Home
CLASSIFIED 386-2121
TELEPHONE 383-4111

# The Daily Colonist.

Sunny high 13
Weather Details On Page 2

Vancouver Island's Leading Newspaper since 1858

No. 113 – 118th Year ** VICTORIA, BRITISH COLUMBIA, SUNDAY, APRIL 25, 1976 ** 15c Daily, 30c Sunday

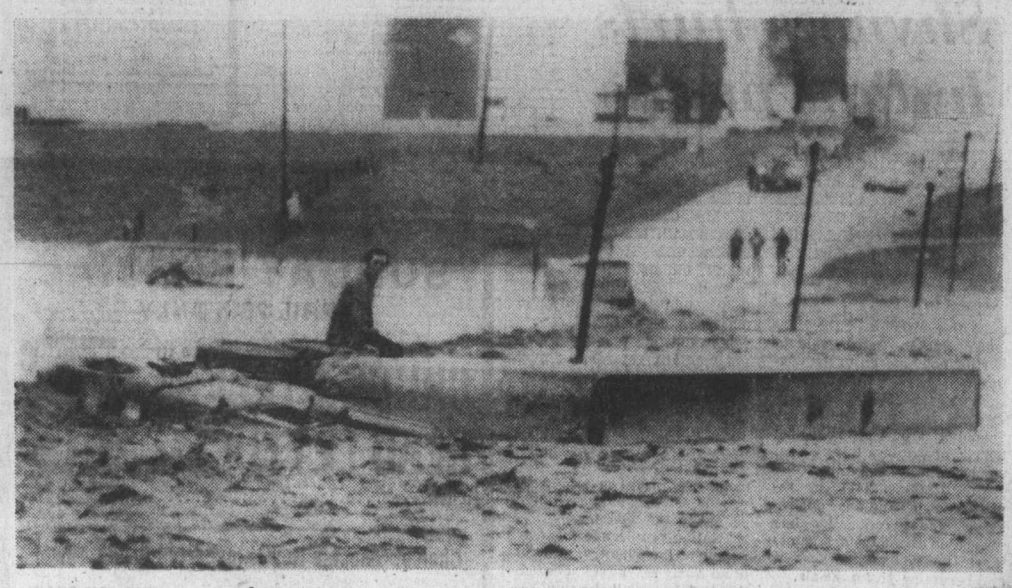

## Rubber Duck, over and out

Earl Young awaits rescue on his overturned semi-trailer rig swept off highway near Ottumwa, Iowa, by raging, rain-swollen Cedar Creek. On right, Young reaches for strut of Iowa National Guard rescue helicopter that pulled him to safety. For more truck troubles, turn to Page 2.

## Sunday Inside

*Sky Shops back Monday* —Page 2

*English post may vanish* —Page 3

*Censors mashed TV's M.A.S.H.* —Page 9

*Falling pound pleases visitors* —Page 55

| | Page |
|---|---|
| Arts | 31 |
| Background | 5 |
| Bridge | 42 |
| The Butcher | 35 |
| Checkmate | 32 |
| Classified | 40-52 |
| Collectibles | 32 |
| Comics | 38 |
| Crossword | 43 |
| Editorials | 4 |
| Entertainment | 36, 37 |
| Family | 29-33, 35 |
| Finance | 6-8 |
| Names in the News | 20 |
| Outdoors | 30 |
| Slim Gourmet | 33 |
| Sports | 14-18 |
| Stamp Packet | 29 |
| Television | 41 |
| Travel | 21-25 |
| Week in Records | 10 |

*Reply to 'harassment'*

# U.S. border blockade threatened by A.I.M.

## *Few turn out here for Peltier protest*

By KING LEE
Colonist Reporter

The American Indian Movement's rally Saturday at the Legislature fizzled and spokesman Ken Basil threatened retaliation for a Friday border incident at Blaine, Wash.

Although more than 300 were expected to show up for the rally on the steps of the Legislature to protest the impending extradition of Leonard Peltier to the United States, only about 50 were there to listen to five speakers in a 90-minute demonstration.

Peltier, on the FBI's 10 most wanted list, is facing extradition charges in Vancouver. The 32-year-old Oglala Indian has been charged with the attempted murder of a Milwaukee policeman 3½ years ago and is wanted for questioning in connection with the deaths of two FBI agents last June at Pine Ridge, South Dakota.

Basil, B.C. regional director of A.I.M. from Bonaparte, told reporters that about 12 A.I.M. members heading for the Victoria rally were stopped at the Douglas border crossing Friday evening and three were arrested on what Basil described as "false warrants" by the FBI.

Basil said about 14 speakers were expected at Saturday's rally, which was hampered by a cold wind and lack of numbers, but that the Douglas incident affected the program.

He said the movement will give immigration authorities two days to explain their actions at Douglas and if a satisfactory answer is not forthcoming, the movement will blockade crossing points.

Basil said the group stopped at Douglas had been taking part in a Peltier rally in Seattle earlier in the day where

Continued on Page 2

*Franjieh*
. . . stepping down

## Franjieh finally signs out

BEIRUT (AP) — President Suleiman Franjieh, symbol of stiff Christian resistance to Moslem demands in Lebanon's bloody civil war, signed Saturday a constitutional amendment allowing immediate election of his successor. Moslem gunmen fired machine gun bursts in celebration.

On the fighting front, authorities estimated 54 persons killed during the day, swelling the toll in the year-long war to more than 17,000. Beirut airport was closed for seven hours after the field was shelled for the second time this week. No one was killed or wounded and flights later resumed.

Bowing to increased pressure from leftist Moslems and his own Christian allies to end a drawn-out political deadlock, Franjieh agreed to step down six months before his term expires.

He was supposed to have signed the amendment a week ago.

Moslem leftists have been demanding Franjieh's resignation along with drastic economic and political reforms as a condition for ending the civil war with the country's influential Christian minority.

An aide to parliamentary speaker Kamel Assaad confirmed he had received the signed amendment. Assaad will begin consultations to convene an emergency session of the 99-man parliament in the next two weeks for the election.

## Saskatchewan nurses walk out on patients

REGINA (CP) — Nurses in about 80 Saskatchewan hospitals began walking out Saturday afternoon as the Saskatchewan Union of Nurses launched strike action to get the hospitals association to increase their latest wage offer by 13 cents an hour.

Hospital administrators said patients would receive adequate care despite the strike, although non-emergency treatment would be postponed.

S.U.N. director Al Shalansky said the union would have standby staff to move quickly back to work should an emergency develop at any hospital.

Not all 93 hospital nursing staffs represented by S.U.N. joined the strike, however.

At the Elrose hospital, one of 11 small rural hospitals where S.U.N. members voted against the strike, the local chairman said nurses would remain on duty. She said all the nurses agreed with the contract porposals but "we feel we cannot leave our patients."

At Wascana Hospital in Regina, nurses represented by the Saskatchewan Government Employees' Association staged a four-hour sympathy walkout.

S.U.N., which represents about 2,500 nurses, is seeking parity with other prairie nurses.

While the union wants a 23-per-cent pay increase, the hospitals association has offered 21 per cent. Nurses now get a basic wage of $798 a month.

The hospital proposal would raise the basic wage to $5.70 an hour or $965 a month, while the union proposal would raise it to $5.83 an hour or $983 a month.

Although any agreement would be subject to review by the Saskatchewan Public Sector Price and Compensation Board, provincial anti-inflation guides allow for larger-than-usual increases where such interprovincial discrepancies exist. Some government spokesmen have mentioned nurses as an example of a group that deserves increases above the national 10-per-cent guides.

## *Helping hand bitten, deserted*

RIDGECREST, Calif. (UPI) — A 52-year-old man, who stopped his car to help another man whose auto appeared disabled on a desert road, was bitten on the hand by a rattlesnake and abandoned by the man who left him to drive alone to the hospital.

C. L. McKean, 52, was reported in stable condition at Ridgecrest community hospital after being treated with anti-snake vaccine.

Authorities said McKean was returning home from work along the Trona highway Friday night when he saw another auto stopped along a deserted stretch of road.

The other driver was standing outside the vehicle and appeared to be in trouble so McKean offered his help. He then saw that the other man was trying to capture a rattlesnake with his lunch pail.

At that point the snake struck McKean on the hand. The other man captured the snake and fled in his car.

McKean said he was forced to drive the 20 miles of desert road to the hospital to get help.

## Ulster shootings, bomb attacks injure two dozen

BELFAST (UPI) — Shooting and bomb attacks on bars and other targets in Northern Ireland Saturday injured 24 persons, four seriously, and caused considerable damage.

Four gunmen shot and seriously wounded four customers in a bar owned and patronized by Roman Catholics in Dunloy, County Antrim, 40 miles north of Belfast.

The wounded were undergoing surgery in the local hospital.

Witnesses said the gunmen burst into the bar and sprayed it with gunfire. One witness said, "they aimed at their (customers) heads. They wanted to kill."

The gunmen escaped in a white Ford Cortina, then switched to another car and headed for the predominantly Protests Ballymoney district.

At Warrenpoint, County Down, 35 miles south of Belfast, a bomb was thrown from a car into the Ulster Bar in the town's main square. The blast badly damaged the bar.

Later, another bomb exploded in an abandoned house 200 yards away from the car bomb blast. No one was injured.

Police said 20 persons were taken to hospital, most of them with minor injuries.

In North Belfast's Cliftonville Road, three youths drove a car into a service station and abandoned it after shouting a bomb warning. The blast came before army bomb experts could disarm the bomb. No one was injured.

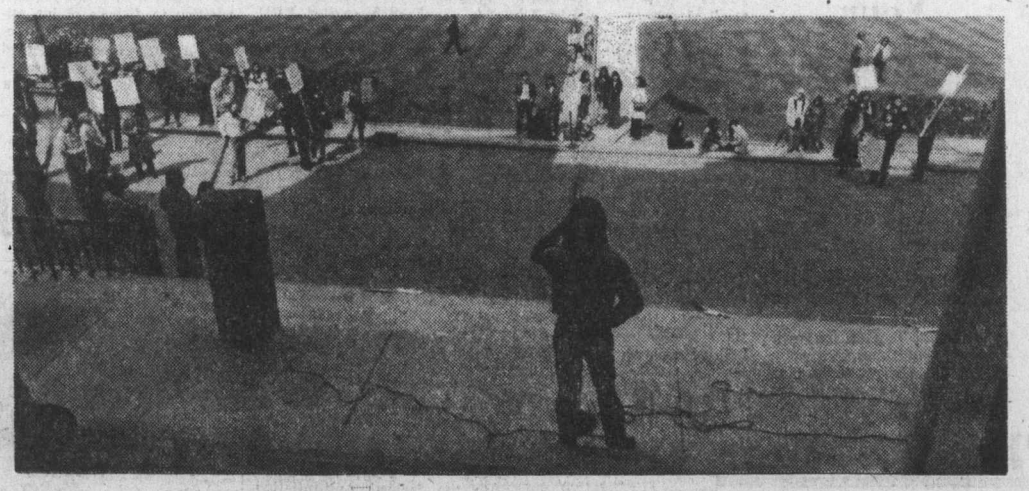

*Basil addresses thin crowd from Legislature steps*

# *Minor-interest trio could snag takeover*

## Judge may need computer to unravel schemes

*Pattison*
. . . game of brinkmanship

VANCOUVER (CP) — Amalgamation of Jim Pattison Industries Ltd. and EDP Data has been approved at a special general meeting of Jim Pattison Industries Ltd.

Outcome of the approval may hinge on three small shareholders — including a Victoria broker — who could decide to tender their shares in dissent, as permitted by the new B.C. Companies Act, before the B.C. Supreme Court approves the scheme.

If they do, the judge may need a computer to unravel all the schemes in this one.

The story begins with EDP Industries Ltd., the computer wonder stock that plunged to three cents from $30 a share within seven years of trading on the Vancouver Stock Exchange.

Last year, Vancouver businessman Jim Pattison set out to consolidate EDP's shares on the basis of one new share for 40,000 old shares — a scheme that would squeeze out the small shareholders and give Pattison a company with a huge tax-loss position that would be useful in the future to some of his other companies.

At the time, only Pattison's interests were known to be owners of more than 40,000 shares. These interests, it was supposed, would end up owning all the new shares, and everyone who owned less than 40,000 shares would sell out to Pattison at 5.6 cents a share.

(That figure was deemed fair by chartered accountants of Touche Ross and Co.)

What Pattison didn't count on was the likes of Marsden Fenwick, a Winnipeg accountant, who over the years has become something of a student of Pattison's business behavior and decided to challenge him in "a game of brinkmanship" over EDP Industries.

Fenwick, a small shareholder of EDP through most of its seven years as a public company, said that when he saw the end coming he began accumulating thousands of EDP shares in the three-to-four cents range, speculating that Pattison would move to take over the whole company.

There was no way that EDP Industries would just simply die, said Fenwick: "I know Pattison better than that. Those tax losses wouldn't be lost."

Fenwick's strategy was simple: if he wound up as a small shareholder, Pattison would be desperate to eliminate him and would have to offer a good price.

He accumulated more than 120,000 shares with this thought in mind, qualifying him for three of the new shares. Then he offered his three shares for Pattison at $10,000 each — considerably more than the $2,240 a new share was worth under Pattison's one-for-40,000 plan.

Pattison declined the offer and an aide later said it was a good example of how a small shareholder can try and unfairly "hold up" a company.

And Pattison had not one but three such shareholders to contend with. Victoria broker Ernie Hudson has one share and Ivan Burton of Reno, Nev., has two shares.

The three small sharehold-

Continued on Page 2

ANDY CAPP

# Sky Shops back Monday

OTTAWA (CP) — The Sky Shops affair is expected to dominate the Commons on Monday when Parliament resumes sitting following a 12-day Easter break.

Since Prime Minister Trudeau left Ottawa for a Jamaican holiday, the RCMP have laid charges arising from the affair against five persons, including Liberal Senator, Louis Giguere and National Hockey League president Clarence Campbell.

Progressive Conservative members, who first brought up the duty-free lease-extention case in the Commons last fall, are expected to press the government for more action, including a full public inquiry.

Opposition Leader Joe Clark has said public confidence in politicians is being undermined by Trudeau's refusal to order inquiries which might shed more light on the Sky Shops case and others.

The prime minister returned from his vacation on the weekend.

Meanwhile, the government's plans for the purchase of 18 Orion long-range patrol aircraft from the scandal-ridden Lockheed Aircraft Corp. is also likely to come under close opposition scrutiny.

The Lockheel offer to sell the planes to the government for an estimated $1 billion expires Friday. The offer has already been extended twice.

Opposition critics have said the government should drop all dealings with Lockheed, which has come under duress internationally because it has allegedly offered bribes in return for contracts.

TWELFTH ANNUAL
VICTORIA HOBBY SHOW
Victoria Curling Rink — 1952 Quadra St.
Thurs., Fri., and Sat. 11 a.m. to 11 p.m.
Sunday 11 a.m. to 6 p.m.
Adults $1.00, Students and O.A.P. 50c, Children 25c
• Demonstrations • Displays
Come and see Hobbies in Action
Sponsored by Victoria Lapidary and Mineral Society
4-22

# Blockade

From Page 1

about 40 people marched on the Canadian Consulate.

"If they (immigration officials) continue to harass our people, we'll have to close the borders," Basil stated.

Asked if it would be a province-wide or nation-wide blockade, Basil said details had not been worked out.

During the Victoria rally, Basil told the demonstrators that the movement did not advocate violence but that the Peltier case was important because extradition would mean his certain death. Basil said two attempts have already been made on Peltier's life.

He called for Justice Minister Ron Basford to take a personal interest in the case.

Phillip Paul, chief of the Tsartlip tribe, said the size of the crowd was an example of "what white society has done to Indian people," adding that Indians have "taken as much as white people have offered in suppression and oppression."

Paul said the society that put Peltier in jail is "a sick society."

Following the speeches, the group marched to the Native Friendship Centre on Fernwood for lunch and a group meeting.

In Seattle, Canadian Consul-General Ray Anderson promised to investigate complaints by Seattle-area Indians that Canadian authorities were co-operating with the FBI to hamper the defence efforts of Peltier.

Anderson was told at a meeting with 40 native people that members of Peltier's family had been searched improperly at the Douglas border crossing and subjected to "abusive questioning" by Canadian Customs officials.

Anderson said he was "very moved" by an account given by Ellen Moves Camp of Pine Ridge, who said Peltier's mother and other relatives were forced to disrobe for a search and were asked "a list of questions from an FBI paper" — including whether they were members of the American Indian Movement.

Mrs. Moves Camp said that in some cases skin searches of women were conducted by male customs officers.

Anderson said such alleged indignities at the border and in Vancouver could "form the basis of a formal complaint on which I would expect a full explanation from the Canadian authorities involved."

The consul-general also was told by the Indians that Canadian authorities, again at the instigation of the FBI, seemed to have issued a blanket ruling barring A.I.M. members from entering Canada to aid in Peltier's defence.

— AP

## *Chips with everything*

Driver of a chip truck forgot to unhook his tractor from trailer when it was hoisted for dumping at plant in Lewiston, Idaho, leaving the empty cab dangling. Truck was lowered safely and no damage to rig was reported.

# *Shyness hurts Indian pupils*

VANCOUVER (CP) — An alternative school for native Indian children could be one solution to some of the problems Indians face within the school system, the multi-cultural women's conference has been told.

Marge Cantryn, a former executive director of the Vancouver Indian Centre, said in her keynote speech to the conference that a proposal for such a school is being reviewed by the Vancouver School Board. She said she hoped an alternative school would begin in September.

Mrs. Cantryn said the segregation of Indians on reserves and in education has prevented them from advancing in the educational system and becoming professionals.

She said Indian children are generally very shy, and shyness has not helped them in the school system.

Mrs. Cantryn said she has spoken with teachers and administrators who thought many Indian children were mentally retarded because they didn't participate in classroom discussion.

"We did find that they were not mentally retarded — they just needed a little extra help, some attention," said Mrs. Cantryn.

She said the worst part of her own years of schooling was that Indians "were denied the privilege of being proud to be native Indian people in our country."

"Native people are the first people of this country, and yet in so many ways feel so much like immigrants," she said.

# Auction of fish boats pleases buyer, seller

TACOMA, Wash. (AP) — An auction of 59 boats, designed to thin out Washington's fishing fleet, went ahead as scheduled Saturday with buyers and auctioneers alike expressing satisfaction with the prices.

The boats had been purchased by the state of Washington from fishermen under a $3.5 million grant from the Economic Development Administration.

Prices Saturday ranged from $350 to $23,000, with many boats in the $3,500-$7,000 range.

A spokesman for Maynard's Auctioneers of Vancouver, B.C., which conducted the auction, said the prices were satisfactory.

The boats were sold on condition they never be licensed again for fishing in Washington waters.

Several Indian tribes filed suit against the buy-back program, arguing they should be exempt from regulations preventing them from using the boats in Washington waters. The suit eventually was dropped.

LONGHORN
SUNDAY SPECIAL
APRIL 25th ONLY
Grade A, Bone In
CHUCK STEAKS 75¢ lb.
HEAD LETTUCE 39¢
2 for .....
Choice, Selected Gov't. Inspected Grade A Beef
SIDES $1.09 lb. HINDS $1.39 lb. FRONTS 89¢ lb.
Price includes cutting, wrapping, freezing to your specifications
The Brand of Quality
GRAHAM'S
"The Specialty Meat Stores"
SHELBOURNE AT FELTHAM STREETS
477-9541

# *Trio could snag takeover*

From Page 1

ers apparently are acting independently. Hudson, a long-time shareholder of EDP, was able to claim a new share because he had some unregistered stock that Pattison didn't know about. Burton was able to get in with his two shares because he was able to consolidate a lot of stock which had been held in various family names.

After the one-for-40,000 consolidation took place, the company's name was changed to EDP Industries (Western) Ltd. and it was taken off the stock exchange.

Yet by early June last year more than 300,000 shares had still not been submitted and Pattison warned shareholders they risked losing everything if they didn't take the 5.6 cents a share.

He said: "Funds unclaimed after a reasonable period of time will by operation of law become the absolute property of the provincial government of British Columbia."

The three small shareholders held firm, but the corporate wheels were spinning again at Pattison's headquarters. EDP Western spun off a subsidiary called EDP Data, and now there were two EDPs in the Pattison corporate empire.

Last Sept. 8 the original EDP Western again changed its name, this time to Jim Pattison Industries Ltd. (not to be confused with other firms controlled by Pattison. Like the old EDP, Jim Pattison Industries Ltd. is controlled by Jim Pattison Enterprises Ltd.)

Thus the three small EDP shareholders became shareholders of Jim Pattison Industries and under the proposed amalgamation Pattison will end up with all the voting common stock while the three minority shareholders will receive only redeemable preferred shares.

Pattison then would be in a position to dispose of his minority shareholders be redeeming their preferred shares at his pleasure — which will be at $2.240 a share.

Special 90th Anniversary Feature
10k-14k gold & sterling silver
charms and charm bracelets
25% off
For a limited time only Grassie-Firbanks are offering their complete and large selection of charms and charm bracelets at a terrific 25% off. After 90 years quality, selection and value still hold true at Grassie-Firbanks.
Sale Ends May 1st
Mayfair Shopping Centre Phone 385-2744
1209 Douglas Street Phone 385-1911
VANCOUVER VICTORIA CHILLIWACK KAMLOOPS KELOWNA VERNON
Grassie Firbanks
Celebrating our 90th year 1886 1976
4-20 Fifteen beautiful stores throughout B.C.

# Your Good Health

**Dear Dr. Thosteson:** I am a woman, late 20s, with a problem that seems impossible. For the last year and a half I've lived on little more than vegetables (no potatoes) and lettuce salads to maintain my proper weight. As a result of this, my nerves are shattered, my hair is falling out and I'm in a state of depression and constant exhaustion. I cannot concentrate on anything for very long.

My doctor refuses to believe I follow the above diet. I've been going to a doctor about my fatigue for six months and had all the appropriate tests. All are normal. But any deviation from my diet and the pounds pile on.

I have read recently of a thyroid medication called "sodium dextrothyroxine." Would a small dosage be out of the question? I am literally starving. I need your common-sense opinion quickly. My husband is upset by the whole situation. —**Mrs. P. L.**

You don't provide me with any statistics as to your weight and height, only that you are on this diet to "maintain" your proper weight. Do you mean that you are now at that point? If so, then half your battle could be won.

You also say that when you vary from the diet (which is quite stringent — no meats?) you pile on the pounds. Have your tests included one for thyroid function? A weight gain problem as dramatic as the one you describe may be the result of low thyroid function.

The purpose of sodium dextrothyroxine is to lower blood cholesterol. It is prescribed cautiously because of potential side effects. It is not used with persons who have hypertension.

# Brewery pact ends strike

NORTH VANCOUVER (CP) — A strike that began seven months ago at Park and Tilford distillery ended Friday night following ratification of a three-year agreement by 125 members of the Brewery Workers Union. Details of the pact will not be released until after the union and the company make a joint submission to the federal Anti-Inflation Board for approval of the agreement which exceeds federal guidelines.

HEARING PROBLEMS?
A Radioear hearing aid could be the answer, fitted to your individual requirements. See
B.S.H. TYE
Certified Hearing Aid Audiologist
VICTORIA HEARING AID CO.
209 Yarrow Building
645 Fort Street
Phone: 383-5125
Hours: 9 - 4
Mondays to Fridays

# The Weather

**APRIL 25, 1976**

Sunny with a few cloudy periods. Winds fresh westerlies. Saturday's precipitation 1.0 mm. Sunshine 8 hours 0 minutes. Recorded high and low at Victoria 12 and 3. Today's forecast high 13. Today's sunrise 6:05, sunset 8:20 p.m., moonrise 4:22 a.m., moonset 4:59 p.m. Monday outlook: Sunny.

East coast of Vancouver Island — Sunny with cloudy periods. Winds fresh southwesterlies. Saturday's precipitation 3.6 mm. Recorded high and low at Nanaimo 13 and 1. Forecast high 14. Monday outlook: Sunny.

West coast of Vancouver Island — Sunny with cloudy periods. Winds fresh westerlies. Forecast high at Tofino 11. Monday outlook: Mostly sunny.

North coast — Sunny with cloudy periods. Highs 8 to 10, lows 1 to 3. Monday outlook: Mostly cloudy.

| | Max. | Min. | Prec. |
|---|---|---|---|
| St. John's | 5 | —1 | 1.55 |
| Halifax | 9 | —6 | Trace |
| Fredericton | 10 | —4 | — |
| Charlottetown | 7 | 1 | — |
| Montreal | 12 | —1 | Trace |
| Ottawa | 12 | 1 | — |
| Toronto | — | 4 | Trace |
| North Bay | 10 | —3 | — |
| Thunder Bay | 11 | —3 | — |
| Kenora | 10 | 0 | — |
| Winnipeg | 14 | —2 | — |
| Brandon | 13 | 1 | — |
| Churchill | 6 | —9 | — |
| The Pas | 12 | —4 | — |
| Regina | 13 | 1 | — |
| Saskatoon | 14 | 2 | — |
| Prince Albert | 14 | 0 | — |
| North Battleford | 16 | 4 | — |
| Swift Current | 14 | 0 | — |
| Medicine Hat | 20 | 5 | — |
| Lethbridge | 20 | 1 | — |
| Calgary | 18 | 4 | — |
| Edmonton | 19 | 3 | — |
| Cranbrook | 13 | 3 | 1.3 |
| Castlegar | 15 | 6 | 8.4 |
| Penticton | 13 | 6 | 5.8 |
| Revelstoke | 7 | 5 | 8.9 |
| Princeton | 12 | 1 | 1.8 |
| Vancouver | 12 | 6 | 3.0 |
| Port Hardy | 10 | 3 | 10.2 |
| Tofino | 9 | 3 | 13.5 |
| Comox | 11 | 2 | 5.3 |
| Prince George | 12 | 1 | 0.3 |
| Williams Lake | 10 | 0 | — |
| Blue River | 5 | 1 | 8.9 |
| Kamloops | 17 | 9 | — |
| Dawson City | 9 | —6 | — |
| Whitehorse | 7 | —1 | — |
| Fort Nelson | 14 | 6 | 0.3 |
| Fort St. John | 12 | 3 | — |
| Peace River | 13 | 0 | — |
| Yellowknife | 14 | 0 | — |
| Inuvik | —5 | —20 | — |
| Seattle | 12 | 6 | 8.6 |
| Portland | 14 | 8 | 5.6 |
| Spokane | 13 | 7 | 5.1 |
| San Francisco | 18 | 9 | — |
| Los Angeles | 18 | 13 | — |
| Phoenix | 34 | 16 | — |
| Las Vegas | 33 | 15 | — |
| Chicago | 17 | 9 | — |
| New York | 16 | 10 | — |
| Miami | 28 | 22 | — |

**TIDES AT VICTORIA HARBOR**
(Tides listed are Pacific Standard Time)

| | Time H.M. | Ht. Ft. | Time H.M. | Ht. Ft. | Time H.M. | Ht. Ft. | Time H.M. | Ht. Ft. |
|---|---|---|---|---|---|---|---|---|
| 25 | 00.20 | 7.7 | 07.05 | 4.6 | 13.10 | 6.3 | 18.15 | 5.3 |
| 26 | 00.30 | 7.8 | 07.30 | 4.0 | 14.15 | 6.5 | 18.55 | 5.7 |
| 27 | 00.45 | 7.9 | 08.00 | 3.4 | 15.15 | 6.7 | 17.30 | 6.1 |
| 28 | 01.10 | 8.0 | 08.30 | 2.9 | 16.20 | 6.9 | 19.50 | 6.5 |
| 29 | 01.45 | 8.2 | 09.05 | 2.4 | 17.55 | 7.1 | 20.30 | 6.8 |
| 30 | 01.55 | 8.2 | 09.30 | 2.0 | 18.50 | 7.2 | 20.50 | 7.0 |

**TIDES AT SOOKE**

| | Time H.M. | Ht. Ft. | Time H.M. | Ht. Ft. | Time H.M. | Ht. Ft. | Time H.M. | Ht. Ft. |
|---|---|---|---|---|---|---|---|---|
| 25 | 06.10 | 4.5 | 11.45 | 6.5 | 17.35 | 4.9 | 23.45 | 8.3 |
| 26 | 06.40 | 3.9 | 12.45 | 6.7 | 18.00 | 5.4 | | |
| 27 | 00.10 | 8.5 | 07.20 | 3.3 | 13.30 | 6.8 | 18.40 | 5.8 |
| 28 | 00.30 | 8.7 | 07.50 | 2.8 | 14.25 | 6.9 | 18.50 | 6.1 |
| 29 | 00.40 | 8.8 | 08.30 | 2.5 | 15.00 | 7.0 | 18.40 | 6.4 |
| 30 | 00.50 | 9.0 | 09.10 | 2.2 | 15.50 | 7.0 | 18.50 | 6.6 |

**TIDES AT FULFORD HARBOUR**

| | Time H.M. | Ht. Ft. | Time H.M. | Ht. Ft. | Time H.M. | Ht. Ft. | Time H.M. | Ht. Ft. |
|---|---|---|---|---|---|---|---|---|
| 25 | 02.20 | 9.7 | 09.10 | 4.8 | 15.15 | 8.4 | 20.25 | 6.3 |
| 26 | 02.40 | 9.6 | 09.25 | 4.3 | 16.15 | 8.8 | 21.05 | 6.7 |
| 27 | 03.00 | 9.6 | 09.45 | 3.7 | 17.05 | 9.2 | 22.00 | 7.2 |
| 28 | 03.15 | 9.6 | 10.20 | 3.2 | 17.50 | 9.5 | 22.25 | 7.5 |
| 29 | 03.45 | 9.6 | 10.45 | 2.7 | 18.20 | 9.8 | 23.05 | 7.8 |
| 30 | 04.00 | 9.6 | 11.15 | 2.3 | 19.05 | 10.0 | 23.55 | 8.1 |

"The best or nothing"
Gottlieb Daimler

Mercedes-Benz
From left: Mercedes-Benz 300D, 450SEL, 450SL
Three Point Motors Limited
2620 Government St. at Hillside, Victoria
Phone 385-6737
dealer licence number D-00740A

— AP

*Catching up with votes*

Lisbon commuters find walls of downtown Lisbon train station plastered with election campaign posters for today's polling. Many were appeals for communist parties.. Friday night was deadline for campaigning.

# English post may vanish

QUEBEC (CP) — Delegates to the 19th annual convention of the Quebec Liberal party will vote today on whether to abolish the post of English-language vice-president.

The resolution, initiated by the newly-acclaimed title holder, James Robb, was approved at the workshop level Saturday.

The proposal, which appeared to have the backing of most English-speaking delegates, would transform the position into a full-fledged vice-presidency without any linguistic qualifier.

At present, the English-language vice-president is not a member of the party executive and has no voting right at executive meetings, though he is traditionally invited to attend.

The proposal shows some of the unease among English-speaking party members, a dissatisfaction that has surfaced publicly at this weekend's convention.

The first concrete sign of unrest came last week when Paul Quinlan resigned as president of the party's Mount-Royal riding association, denouncing Premier Robert Bourassa and annoucing his intention to join the Parti National Populaire founded last year by former Liberal cabinet minister Jerome Choquette.

Oil Paintings by
Mary Lou Crerar
well-known Canadian Artist
April 12-30
Night Scenes from Victoria
Flowers and Waterscapes
Gallery Primavera
at 846 BROUGHTON
HOURS: MON.—FRI. 9-5 except by special appointment
383-4421 or 388-7355

# Nationwide election today step toward one Vietnam

BANGKOK (UPI) — Vietnam stages its first nationwide election in 30 years today, with most of the winning candidates and all of the post-election policies already known.

Pham Hung, a "leading candidate" in Saigon, summed up the elections when he told about 500 voters last week:

"My program of action is the same as that of the entire Vietnamese people. It is to build a strong and prosperous, united, socialist Vietnam."

The ultimate result of the election for a 492-member national assembly was predetermined last year by conferences of government leaders which said the new assembly would vote for reunification and communism.

All candidates have exactly the same election program, caused by having Communist party apparatus appoint the office seekers.

At the same time officials have made it clear that all eligible voters are expected to cast their ballots.

Churches and pagodas have been "requested" not to hold religious services today, and the government has banned all meetings during voting hours, 7 a.m. to 7 p.m. Catholic masses were held Saturday afternoon.

Official news media both in North and South Vietnam have been filled with election news for the past month, to the almost total exclusion of other topics.

Great planning has gone into the election.

Each elected candidate will represent 100,000 persons. Everyone over 18 is eligible to vote, "except for a handful of people who have lost their citizenship," most of them because they fought for pro-American forces during the war which ended a year ago, officials have said.

In Saigon, for example, 35 of 44 candidates will be elected to represent the 3.5 million residents of the capital. There are about 1.75 million voters in the southern city, of whom 58 per cent are women.

"Leading candidates" in Hanoi and Saigon are senior party and government officials, all of whom are expected to be elected.

# Highly placed 'spies'

AMSTERDAM (Reuter) — A leading magazine says a member of the Netherlands parliament and two professors are working as spies for the Soviet secret service.

The weekly Elseviers, which does not name the alleged spies, cites United States intelligence sources for the report. The magazine says the three are on a list of highly-placed Dutchmen working for the KGB and that it has the list in its possession.

Elseviers also says it is almost certain two senior Dutch army officers, whom it does not name, were KGB spies.

Spokesman for the interior ministry and Dutch secret service declined to comment.

Elseviers says the parliamentarian is a member of one of the parties known as progressive in the five-party coalition government led by Socialist Premier Joop den Uyl.

Washed ashore

# *Nude, bound bodies mystify Uruguay*

MONTEVIDEO, Uruguay UPI) — Police, naval authorities and Interpol joined forces Saturday to try to solve the mystery of five nude bodies, tied hand and foot, which washed ashore on the Atlantic coast of Uruguay this week.

Police said the four men and a woman appeared to have been executed at sea at least 20 days ago, according to the coroner's report.

Because the hands and feet were tied with a synthetic rope, and one body was wrapped in a fishing net, police believe the five were murdered on a fishing vessel.

Some of the bodies were mutilated, and the woman, in her late 20's, had been raped, her arm broken and her head beaten, the coroner said.

Identification was made more difficult by the decomposition of the bodies and the fact that no rings, medallions, marks or clothing were found on them, police said.

Newspapers caried unconfirmed reports that the victims were Asians and speculated on a possible mutiny aboard one of the pirate fishing boats which enter Uruguayan waters.

The bodies all washed up on the shore in the Rocha area, 200 miles north of Montevideo, between Thursday and Saturday.

Naval boats and planes were patrolling the coast in the area looking for other bodies or clues to the sea mystery.

# Bishop shuts church for 'spurious miracle'

SAUVE, France (AP) — The Roman Catholic bishop of Nimes has closed the village church of Sauve until further notice because too many people were coming to see what they believed to be a miraculous apparition.

For the last two weeks, men and women from many parts of this wine-growing region of southern France have flocked into the church to look at the image of a face they believe appears on the wall of the nave at certain times of the day.

A spokesman for Msgr. Pierre Rouge, the bishop, said the church was closed because the crowds "came to see a spurious miracle rather than to worship."

The parish priest, Augustin Rieusset, told reporters the apparition was "created by the imagination of overly zealous persons in the congregation."

"The effect of daylight on the plaster wall creates an impression of a face at certain moments, but it is nothing but an optical illusion," Father Rieusset said.

"If you look closely, it could also be a flower or any other kind of object, which disappears as soon as the sun goes down."

The name of the village of 2,000 inhabitants, 20 miles northwest of Nimes, means "save."

# *Jail lunch his penalty*

SEATTLE (AP) — Judge Robert Winsor ordered Robert Rattray, 26, who pleaded guilty to grand larceny, to spend two hours at the county jail during lunch, "to know what the inside of a jail looked like and spend a little time there with the inmates, eating their food and knowing something about their misery."

OLYMPIC PROOF 22 K
GOLD
COINS
Limited Quantities Available
Now on first come
first served basis.
EMPRESS COINS
841 Fort St. 386-1524

$500 REWARD
for the return of
Grey Samsonite
BRIEFCASE and CONTENTS
477-6964
477-2533

STANDARD FURNITURE BARGAIN ANNEX
753 VIEW ST.
FACTORY CLEARANCE
MIS-MATCH SALE OF
RESTONIC
BEDDING
PRICES START AT JUST $119.77 2-piece single size
134.77 2-piece 54" double size
169.77 2-piece Queen 5/0 size
Bonanza of real mattress bargains. We were able to make a special purchase of factory closeouts and now we pass the savings on to you. Select from a variety of discontinued tickings. Pick your design, quilting, and patterns from hundreds of odds and ends.
ON SALE WHILE QUANTITIES LAST
Free delivery Easy Credit
All goods fully under warranty by Standard. By far the best buy in town. Don't miss this great sale.
BARGAIN ANNEX 753 VIEW ST.

If you're 60 or over... 6 free banking services (and more)
Sixty Plus
THE ROYAL BANK OF CAN
Ask about "Sixty Plus" at any Royal Bank branch.

5-Inch Continuous
GUTTER
in baked enamel
NO SPIKES INSIDE HANGERS ONLY
Supports a Ladder
Heavy Gauge .032
479-7121
FREE ESTIMATES
B.C. ALUMINUM

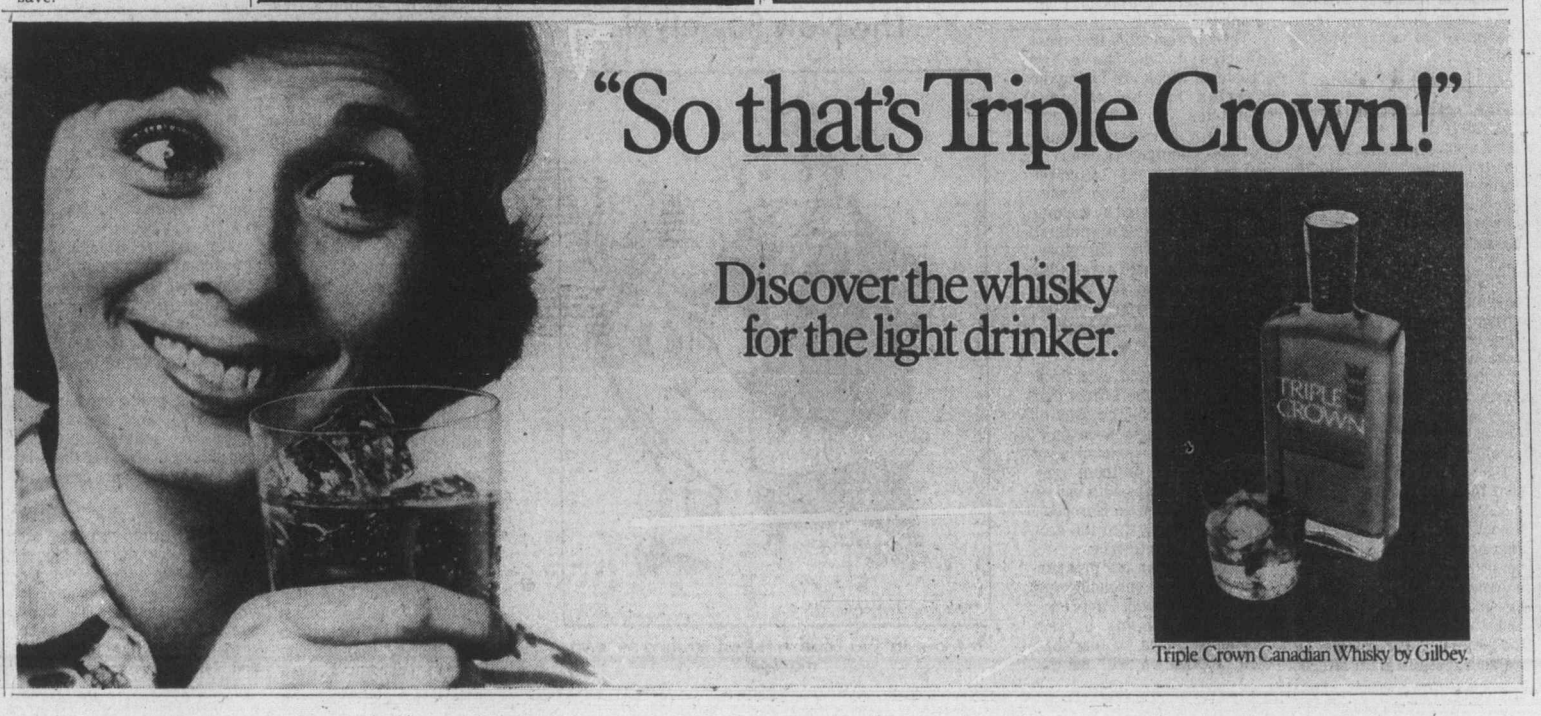

# The Daily Colonist.

*"An Independent Newspaper . . . The Organ of No Clique or Party"*

1858 — Published every morning except Monday by The Colonist Publishers Limited at 2621 Douglas Street, Victoria, B.C., V8W 2N4. Second class mail registration number 0516. All undelivered copies or any notices respecting changes of address are to be sent to the above address. Member Audit Bureau of Circulation — 1976

RICHARD BOWER — Publisher and Editor-in-Chief




## Wide and wild

A B.C. UNION is hoping "some sanity may prevail" in a planned appeal to the federal Anti-Inflation Board over a recent ruling. The Retail, Wholesale and Department Store Union negotiated a two-year contract with the B.C. Sugar Refining Co. Ltd. which called for a 16.2 per cent pay increase in the first year and 10.6 in the second which the board rejected. This might have been expected. There are those 12 and 8 per cent ceilings aren't there?

Oh yes, some slight variations to the guidelines were expected in board decisions on pay raises. There is the matter of maintenance of past relationships in wage scales which, presumably, the board considered in this case. The 16.2 per cent first-year increase was reduced to 14 per cent and the 10.6 second-year award was brought down to the stated 8 per cent.

The board is allowing a pay raise which is 2 per cent above the first-year ceiling and nothing more, which might be termed a slight variation.

But in the union's view and the company's as well, it is too slight: "We intend to jointly appeal this decision in the hope some sanity may prevail," says a union spokesman who points out it is the second time contract settlement terms have been rolled back.

Without going into the merits of this particular case, there is good reason to question the board's rationality in some of its most recent awards.

Not only are wide and wild variations to the guidelines showing up but it is beginning to appear as though the board is giving in to unrestrained demands.

Some auto workers in Ontario asked for 32.4 per cent wage increases, 20.4 per cent above the guidelines, and were allowed 25.5 per cent, while a group of machinists and aerospace workers at Newfoundland's Gander air base asked for 30.1 per cent and got 21. At the same time a number of eastern mine workers who asked for 2.6 per cent above the 12 per cent ceiling were knocked back to an 11.8 per cent increase.

In a number of school teacher salary raise rulings a similar story is told. A 28 per cent increase for one group was shaved to 23 per cent, 25 per cent for another to 20. A third was reduced from 26 to 21, a fourth from 36.3 to 26, a fifth from 28.3 to 23.3 and still another from 29.9 to 24.9. But in a seventh case, where this particular group of teachers showed a modicum of restraint with a mere (?) 19.8 per cent increase, the board ruled a cut-back to 16.3 per cent.

Then there is a board ruling on a 14.3 per cent increased asked by some manufacturing workers. It was chopped to 12.5. And employees of an Edmonton co-operative who asked for 13.7 per cent had it cut by 5.7 per cent to 8.

Perhaps the sugar refinery people aren't alone in their hope that "some sanity may prevail."

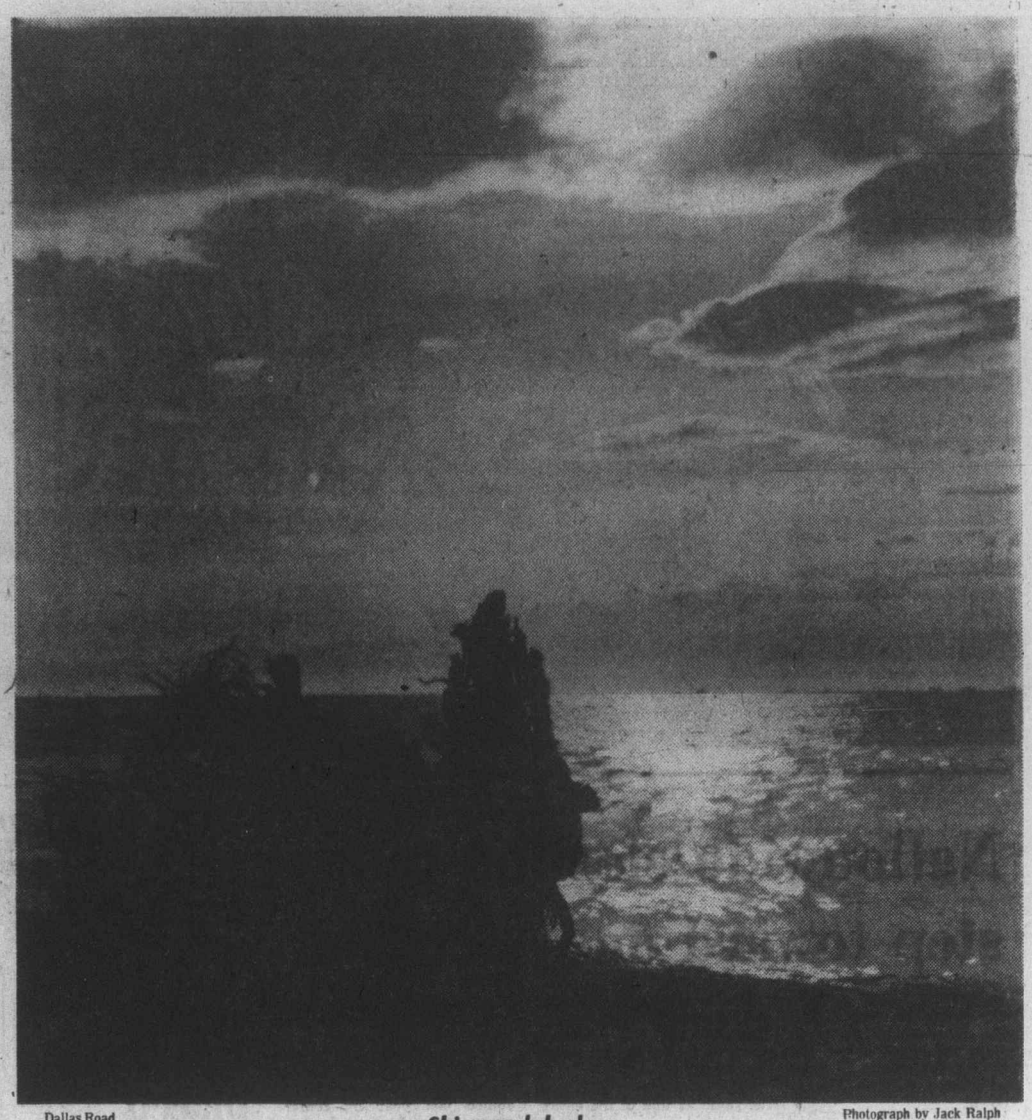

Dallas Road — **Shine and shadow** — Photograph by Jack Ralph

## A bit of blackmail

PRESSURE IS BEING EXERTED upon the members of the parliamentary press gallery in Ottawa to deny membership to Free China's Central News Agency representative, Li Yueh.

The pressure comes from Peking. As long as Mr. Li remains an accredited gallery member, journalists from the People's Republic will continue to shun the place.

Their contention is that since Canada recognized the People's Republic six years ago and broke off diplomatic relations with the government of Free China at Taipei, the Canadian press gallery should follow a similar course. The boycott will continue until it does.

This is the sort of blackmail Peking has used before. The Chinese Communist administration objected to the use of the name China Air Lines by the government at Taipeh and prevailed upon the government in Tokyo in deny landing rights to CAL aircraft unless and until the name were changed. Tokyo complied.

The Ottawa case is a little different. There is no particular advantage in having Peking-approved representatives in the press gallery. If there are developments in the Canadian capital that are of interest to the people on the China mainland, they will be reported one way or another in due course. The diplomatic corps will see to that. The People's Republic has had a substantial diplomatic representation in Ottawa ever since the Canadian government expelled, at Peking's insistence, the diplomats from Taipei.

The press gallery membership is unlikely to be moved by threats of any kind. In fact, resistance to pressure is likely to stiffen a determination to maintain its jealously guarded independence.

Whatever the sympathies of its individual members or the news media they represent, the press gallery itself is strictly non-political. Anyone, or any government, which tries to push press gallery people around will make a grave mistake in tactics.

The question of the right of self-determination for the inhabitants of Taiwan (Free China) has nothing to do with the press gallery issue. Members may or may not accept the principle.

What is at issue is the gallery's right to accept or reject applications for membership. If Peking's press wants representation, no doubt it would be welcomed there.

But not, it is to be hoped, at the expense of Mr. Li's acceptance as an accredited colleague.

*Ottawa Offbeat*

## Restraint, government-style

By RICHARD JACKSON

Like John Diefenbaker always said: "Never talk about a billion dollars — people don't understand figures that big — so get government spending down to the level where they live — put it in terms of the cost of living."

What Dief means is that if the Opposition is going to shaft the government where it hurts — as the big reckless spenders — there's no political profit in dealing with the $40 billions the feds currently are bleeding off in taxes.

For $40 billion — that's $40,000,000,000 — is just TOO much — simply too many zeros — to appreciate just HOW much.

So keep it simple, Dief has always said.

Bring it down to terms of Prime Minister Trudeau paying $200,000 to pretty up his offices with suede chesterfields and soapstone carvings.

And think of it as $200,000 taken in taxes from you, your family, friends and neighbors.

★ ★ ★

Being a fan and follower of Dief ever since the former Conservative Prime Minister helped him get the nomination for his Cumberland-Colchester North riding 19 years ago, that's exactly what Robert Coates has done.

In a series of questions on the Commons Order Paper he has asked for a cost accounting of the furnishing and decoration of the offices of every member of the Trudeau cabinet.

These questions, especially when the government isn't crazy about asnwering them in a hurry, do finally draw reluctant responses.

But it can take months.

And even now, all the answers are not in for questions asked last year.

There have been enough replies though to enable Bob Coates to parade some quite amazing figures in a major speech in the Commons.

★ ★ ★

It is all very well to rail about the government scolding the taxpayers for not showing enough restraint to satisfy the prime minister — but it is so much better, if you are an Oposition MP like Bob Coates, to be able to go on and accuse the administration of talking out of both sides of its mouth, setting itself up in "palatial offices, furnished and decorated to a degree of opulence unavailable even in the boardrooms of the business world's biggest multinational corporations."

He suspects, as he puts it, that Canadian taxpayers are "cheesed off by these cabinet preachers of restraint who practise spending on a scale unsurpassed by the Arab oil sheiks."

So what's he talking about?

About the answers some of the members of cabinet have filed to his questions.

Such as that of Environment Minister Jean Marchand who had to own up to spending $66,230 redecorating and refurnishing his offices when he headed the Transport Department.

What's $66,230?

Enough to buy you a four-bedroom house on a nice lot in an acceptable neighborhood in almost any Canadian city.

And how did Jean Marchand manage to spend that much on offices, one on Parliament Hill, the other in a privately-owned tower, which had been decorated and fully furnished for its previous occupant, Don Jamieson, now minister of industry, trade and commerce?

It couldn't have been easy, for Don Jamieson, a millionaire in his own right, hasn't exactly been slumming it during his cabinet years.

Well, what was good enough for Don Jamieson obviously didn't measure up to the standards required by his successor, Jean Marchand.

So the two suites had to be done over completely.

For starters there was a retread on the fully-equipped private kitchen and executive dining area complete with silver and china.

★ ★ ★

Not just an ordinary bathroom for Jean Marchand, but one with a shower came with the tower suite. There was a built-in bookcase at $1,800 and 24 tropical plants worth $900, tended by a greenhouse crew that flies up weekly from Toronto to feed, water and manicure the groves of greenery growing in the indoor gardens where federal employees do their nine-to-five bit for the taxpayers.

And the furniture: chairs at more than $1,100 each; Eskimo sculptures at $1,500; a $2,500 desk, a $1,600 chesterfield — not just for Jean Marchand, but for other members of cabinet, too. The routine spending of federal splendor.

But Coates is pulling the answers all together and when the file is completed, the total could threaten to peak $1 million.

*In western Europe*

## Moscow angry with 'revisionists'

By DEV MURARKA

A new and significant split is developing in the world Communist movement. Unlike the Sino-Soviet split, it is not a schism between two giant ruling parties. It is a conflict between Moscow and the "revisionists" of the western European Communist parties.

The Italian Communists, of course, have been revisionist for nearly two decades. But in recent years, the French, the Spanish and a few other Communists have also begun to voice ideological sentiments which directly challenge the Soviet Union's stance on these matters.

It is a matter of practical politics more than ideology. The European Communists feel that their increasing respectability with the voters is due to their moderation, their declaration of belief in plurality of parties and western-style democracy and their criticism of Soviet views and actions, such as the treatment of dissidents at home and military action against Czechoslovakia.

★ ★ ★

It was for these reasons that the Fench Communist Party leader, Georges Marchais, once considered to be one of the most loyal western European Communist leaders by Moscow, refused even to attend the recent Soviet Communist Party Congress. Instead, he sent a deputy. But the matter did not stop there. Even at the Congress, some Soviet delegates, and some of the minor foreign Communist leaders such as Gus Hall of the United States, criticized the attitude of the western European parties.

Immediately after the Congress, the Soviet Communist Party's chief ideologue, Mikhail Suslov, in a sharp, thinly-veiled attack on the new revisionists of Europe, called them opportunists. Subsequently, a bitter denunciation of all sorts of revisionism, Left as well as Right, was made in a pamphlet suggestively and provocatively called Revisionism in the Service of Anti-Communism.

All this had been noted by the parties concerned, and they have even counter-attacked. In every counter-attack these parties find it opportune to assert in addition that they will continue to go their own way, irrespective of what Moscow thinks.

★ ★ ★

The "revisionist" parties are basically those who hope to have a share in political power in their countries in the foreseeable future. The Italian party is perhaps the nearest to power, notwithstanding Dr. Kissinger's recent dire warnings.

The Fench party, too, is quite optimistic about sharing power within the next decade. But they are afraid that being dubbed as obedient tools of Moscow will damage their electoral prospects. Therefore, they can no longer endorse the Soviet line, be it on questions of ideology or foreign affairs.

But if these parties imagined that their problem was understood in Moscow, so far the Soviet side has shown little sign of appreciating it. On the contrary, the sharpening of the polemical tone against them has made them even angrier and more obstinate in opposing the Soviet line. It is notable, for instance, despite great efforts, that Moscow has so far been unable to convene a conference of European Communist parties, though preparations for it have been dragging on and on.

What worries Moscow is also the fear that the example of the European Communist parties may become infectious, not so much in East Europe, where Soviet control is overwhelming, but in the Third World countries, where there are also some powerful Communist parties. For the time being, however, Soviet experts think that they will be able to isolate the western European Communists.

Their argument is that these parties do not have the problems which are facing the parties of the affluent countries. Nowhere in the Third World, not even in India, do the Communists stand a chance of coming to power through elections. Even if they did they are haunted by the fate of the Allende-Communist coalition in Chile. Therefore, they are unlikely to agree with the Italians and the French that parliamentarianism is the best road for future success.

★ ★ ★

On the other hand, even these parties may come to feel that solidarity with the Soviet Union is no longer necessary, either for their existence or success. Some of them may develop closer ties with one or the other of the West European revisionist parties, to the erosion of Soviet influence.

In the long run the problem appears to be insoluble for Moscow. The Soviet Party cannot endorse many of the revisionist tenets for fear that their application will be expected, even demanded, at home. For instance, how can Moscow endorse the concept of the plurality of political parties and abandon the dictatorship of the proletariat? To do so would negate the Soviet system.

The prospects are that the split will become even wider in the coming years and the cohesion of the Communist movement will be less and less as time passes. This is not a prospect which is viewed with any pleasure in Moscow.

OFNS — Copyright

## The Now Society

"My love for you could withstand anything — even marriage!"

## Egg marketing

From The Vancouver Sun

Let's try this scenario for what happened to the egg producers in the British Columbia Interior who called foul against the B.C. Egg Marketing Board, tried to get out of its jurisdiction and got slapped back into impotence:

The producers who a few years ago organized the board — this egg monopoly — were from the Fraser Valley. They wooed producers from other parts of the province into the scheme with assurances that they would be granted sufficient quota allocations to supply their own markets, the markets, for example, that Interior producers had gone north to develop.

What the Fraser Valley producers knew, however, was that quotas would be determined by the number of birds a farmer had when the board started up.

★ ★ ★

So they increased their flock sizes in advance, got handsome quotas when the board went into gear, reneged on the pledges to let quotas for up-country producers grow along with their markets and, using the supermarket chains, got into the Interior markets themselves while at the same time assessing levies against Interior producers for removal of surplus eggs.

Did it happen this way? There are people inside and outside the egg business who say it did.

But who can know? This is a marketing board run by producers like a private club. It sets prices for eggs that seem only coincidentally, when at all, to reflect production costs. It has no real accountability to consumers even though its cartel is protected by government. It is the cookie jar, unguarded.

How much power should it have? Is its power being abused? Is it the most efficient and equitable vehicle for B.C. consumers and producers alike to bring eggs from the chicken to the table? How sound are its pricing decisions? What has been happening to egg producers' incomes since the board was set up? Who can know — when the government has not let the public have a good look-see or allowed consumer representatives on its board of directors?

★ ★ ★

There is growing evidence to suggest that provincial egg marketing boards — marketing in name only; they don't market, their only function is to keep price up and production down — are not the best tools for the egg industry.

For example: studies of the Canadian egg industry have shown that the minimum-sized flock for efficient production is 20,000 birds, yet the average flock in Canada is 5,400 birds, somewhat higher in British Columbia. There are too many producers, producing too inefficiently, and marketing boards are setting prices and consumers are paying them to keep inefficient producers in business.

For example: if all the chickens under quota in Canada were organized into flocks of 20,000, there would be 1,000 registered producers in Canada instead of 4,000. Consumers Association of Canada research says the inefficient and superfluous producers in the industry are costing consumers at least 10 cents more a dozen.

For example: one study of Ontario egg production concluded that if a free market had been operating over the past two years, Ontario consumers would have paid $34 million less for eggs and Ontario producers would have received $24 million more. Why (if this is accurate)? Because of the cost of cumbersome, unworkable controls to enforce quotas, keep production down, keep incomes up and keep the inefficient going.

For example: eggs can be produced more cheaply in Washington State than in British Columbia. Why? Mainly because feed (the main production cost) for Washington producers is heavily subsidized. Would it make more sense for government money to be spent this way, which in theory would keep costs lower, than for the taxpayers to be subsidizing producers through high prices?

★ ★ ★

Obviously, with some parallel problems in the dairy industry — the horrendous overproduction of skim milk powder and butter — there is cause for consumer concern about how many farmers produce how much food for how much money and a need to re-examine how the system works.

That examination should proceed on the basis of two principles — that the farmer should not be able to set monopoly prices for his produce and that the consumer has a real and legitimate interest in the way marketing boards are run.

# Gorde Hunter

**INFLATION** is seemingly indefatigable in its pell mell rush to ruin the economic structure of the world. No nation is spared the onslaught. It's like being in there with a young Muhammed Ali — punches coming from all directions — cutting, telling punches that leave us groggy, hanging on the ropes and in many cases, with a feeling of despair that hasn't been seen since the darkest days of the early Forties.

Canada's inflation is of the medium variety. Certainly not as devastating as that which has Britain by the jugular, but a good deal more pronounced than the rate being suffered in the United States. Depending on the figures you choose to believe, our rate is anywhere from eight to 10 per cent, whereas the last figure from the States placed their rate at under four per cent.

**INFLATION MUST** always be broken into two categories. External pressures, such as Arab oil prices, which can not be controlled by our government — and, internal inflation, which our government has not really seen fit to tackle.

Government spending is a major cause of inflation and the Trudeau administration has done absolutely zilch to halt or even slow the dreadful waste perpetrated by hundreds of government agencies. Indeed, instead of a cutback on spending, our government has added 17 per cent to the proposed total for this fiscal year.

There will be, naturally, another shortfall of revenue, which, in turn, will be made up through the printing of a brand new batch of money by the Canadian mint.

**GOVERNMENT** piously insists it must increase spending in order to take care of fixed commitments — old age pensions, Canada pension, etc. But the administration lies because the administration could, if it put any try into it whatsoever, at least keep this year's fiscal spending even with last year. But the status won't remain quo simply because lip service is used instead of honest belt tightening.

Yet another major cause of inflation is what has become almost ludicrous credit buying. The story out of Ottawa earlier this week that showed Canadians are now on the hook for $23.7 billion dollars in the buy-now, pay-later sickness. Nearly 24 BILLION and that's up more than 15 per cent from a year earlier.

**THE PROFESSIONAL** and highly-paid apologists for the credit buying industry, the flaks for Master Charge, Chargex and all the other terribly convenient methods of going into costly debt, will be at their most vociferous best to deny any and all allegations that their clients do indeed contribute to inflation.

But they too play fast and loose with the truth — the best economists in the world will tell you so.

Department store, furniture store credit buying, up 5.3 per cent to $1.3 billion. Personal loans from chartered banks, up 20.8 per cent to $13.3 billion. Loans on life insurance policies — up 7.7 per cent to $1.2 billion.

**AS LONG AS** Canadians insist on charging everything from gasoline to permanent waves, as long as Canadians live far beyond their incomes, we will continue to pay the inflation piper and while there is no definitive figure available on just what percentage of the inflation figure is directly attributable to credit buying, rest assured it is significant.

But we will carry on with the blithe explanation, the lame excuse, that everybody else does it, why shouldn't we — it is a way of life. A costly way of life and all of you who so casually use the credit cards, must accept partial responsibility for inflation and should not, under the circumstances, complain about that inflation.

**BUT WITHOUT** strong guidance from our federal government, credit spending will continue unabated. As in the case of wage and price controls, credit buying will eventually be curtailed by law, but the longer it takes government to apply meaningful curtailments, the greater the inflationary pressure.

A percentage reduction for cash buying? The ideal start in combatting the credit card sickness, but too few companies are willing to give it a chance. The odd time, however, such a sign stands out. Like the one at the parts department desk of Peter Pollen Ford.

"Five per cent discount for cash."

★ ★ ★

**IT WOULD APPEAR** our defence department is running low on trained officers for the naval branch of the armed services. There's the case of a young man who decided he'd had enough of the service and so resigned his commission. Took a job with a federal government department and was happy to be out of the service.

Just recently he received a letter asking him to re-enlist — at a higher rank and with other inducements.

The higher rank and other inducements might have done the trick, but the defence department blew the whole thing by sending the letter to this Anglophone written entirely in French.

His answer? Je crois que non . . .

"Henry, Reagan charges that I can't make decisions — how should I answer that?"

# The Civic Scene

by Hubert Beyer

Victoria city council has finally reached what the late Mayor Courtney Haddock always wanted — unanimity.

But if Haddock could come back, I doubt he would like what he'd see.

Unanimity can be achieved in two ways — by compromise, which requires a strong airing of pros and cons, or by simply taking the course of least resistance.

The latter seems to be the prevailing force on city council and it doesn't make for the best kind of government.

The few spectators who attend council meetings see eight aldermen and one mayor agreeing on virtually everything without substantial debate.

They appear to be bound by a smug sort of camaraderie which isn't surprising since all of them come from the same mould, with the possible exception of Ald. Alf Hood.

And that again isn't surprising since Hood is the only alderman on council who isn't a representative of the business community.

It isn't that some of the aldermen don't have convictions; it's just that they don't have the courage to stand up for them.

After all, that might disrupt the friendly spirit on city council and that would never do.

Ald. John Hayes should have screamed blue murder last week when council turned down an application for a sidewalk cafe on the Government Street mall. He felt strongly about it, but threw in the towel. Ald. Murray Glazier wanted council to consider possible flaws in the Municipal Act which require a two-thirds majority of council in rezoning matters, regardless of how many aldermen are absent.

He, too, felt strongly about the matter, but he let himself be pushed aside too easily. Maybe just for the time being, but he should have insisted on an immediate debate.

The list goes on and on. In every instance, an alderman who may disagree with a council decision will shut up rather than speak up.

Just voting against a motion isn't enough; the objective is to convince others of one's stand.

The price for unanimity on city council seems to be pretty high and the aldermen should, perhaps, re-examine their priorities and ask themselves why they were put into office by the voters.

And while the re-examination takes place, Ald. Helen Beirnes might go over the list of her election promises. Without naming them all, it should be said that she hasn't made any attempt to live up to them.

So far, Ms. Beirnes hasn't contributed very much to city council, and Victoria's women after finally having a representative on council again, deserve a little better.

I'm not saying she should carry the women's lib banner on council, but like it or not, she is the only woman on council and a lot of women do look upon her as their representative.

To start with, maybe Ald. Robert Wright could stop telling her jokes during meetings.

They really break her up, Bob, and spectators begin to wonder why she giggles so much.

★ ★ ★

And now a change of subject. A new store has opened in the 500-block Yates — Knives International it's called.

Seems to be a strange place for a shop loaded to the ceiling with knives and guns, considering the inordinate number of people hanging around that district whom you wouldn't want to trust with a knife or a gun.

I'm told the operator had to get permission from Police Chief J. F. Gregory before the city issued a trade licence.

Hopefully, nobody will have any regrets about the location of such a store.

★ ★ ★

And finally, I'm happy to report that the differences with city solicitor Jakob de Villiers over a previous column have been ironed out.

"I'll sue you for libel," de Villiers said last week with a grin.

Never one to take such threats lightly, I asked what grounds he would base his legal action on, adding that he'd be the one to tell me of his intentions with a smile.

"For the picture you ran of me," de Villiers replied, hinting that I had probably gone through great trouble finding that particular picture.

I doubt whether my lame excuse that reporters don't select the pictures was found very credible, but honest, it's true.

What's more, I'll see if we have another one (a better one) and throw out the one de Villiers didn't like. Now that's more than any city solicitor can ask for.

By the way, I didn't like the picture either.

# To the editor

## Eulogy

**This letter refers to two recent news items: May I write a eulogy?**

**April 7, 1976: "Lung cancer claims Senator O'Leary."**

**April 8, 1976: "News magnate Sifton dies."**

**Both men had great effect on the Canadian scene, each in his own way — both newsmen.**

**Grattan O'Leary: I did not know him, but as a youth, his name always intrigued me, and still does.**

**He is one of the few senators who really contributed to our system. (Like MP Stanley Knowles I consider the Senate an expensive extravagance). What I have read about Grattan O'Leary, has always been complimentary.**

**Clifford Sifton II I knew very well, and even dated his daughter Anne in 1938, 1939. The only reason I knew this wonderful Canadian family in Toronto in those years was because the Siftons believed in sending their children to the ordinary schools in Toronto (as opposed to private schools.)**

**I was at Queen's University in 1938 with Clifford Sifton III, a nephew of Clifford Sifton II, who has just died at 82 years.**

**Clifford Sifton III was later editor of the Saskatoon Star-Phoenix. He, unfortunately, died relatively young, due to a congenital disease I believe.**

**The Sifton family loved horses, and Clifford III was a very good polo player.**

**The Jewish people have a saying: All you have in your hands when you die is what you have given away!"**

**Both these "newsmen" gave much to Canada.**

**W. R. MORGAN,**
**101 Shoreline Apt.,**
**105 Island Highway,**
**Victoria.**

## Scavengers

The investigation of Health Minister Bob McLelland into the drug culture is long overdue, although of course, the bleeding hearts in our midst will start squawking "witch-hunt" and demand that we "protect" the 13-year-old hookers who have been found on the street.

Statistics indicate that whenever and wherever society relaxes its laws and law enforcement (including soft bail, easy parole and weekend passes for prisoners) crime and law-breaking increases. In effect, when a law is not enforced, it becomes a "non-law" and transgression of said law becomes the norm.

Today's children know that they cannot be disciplined — that they can only be put into a permissive "group home". Little wonder that we read of two young criminals breaking into an apartment, robbing a man and then attempting to have him commit suicide.

When a protest group is permitted to go scotfree after they invade the Legislative Assembly, we do nothing but open the way to another more dangerous transgression of the democratic system and its institutions.

The sooner we realize that the discipline of law enforcement is the answer to most of our problems, the sooner citizens will be able to walk the streets in safety.

E. A. LUBICK,
500 Westwinds Dr.,
Victoria.

"Somehow, Smathers, I don't think it's quite the kind of poster we're looking for."

## Carr houses

As a visitor to Victoria I am puzzled and dismayed to find that in Emily Carr's own hometown her House of Small has been allowed to deteriorate to such an extent — and her House of All Sorts is not even publicly owned. I had looked forward to seeing the homes of Canada's finest woman artist and had expected them to be maintained with pride and to contain many of her original paintings and writings. The House of Small still stands, thanks to a hard-pressed group of volunteers who are struggling to raise enough money to give the place a badly needed coat of paint.

Can it be that the provincial government is unaware of the stature of this world-renowned artist? Money invested in one's cultural heritage may not show immediate returns on the balance sheet but then one does not live by bread alone.

KAY MAIS,
9807-91 Ave.,
Edmonton, Alta.

## Liberals

Letter writer E. W. Abraham should surely know that Liberal backbenchers, "God-fearing" or otherwise, obey only the behests of their own god, Pierre Elliott Trudeau.

JOHN BLUNT,
220-3868 Shelbourne St.,
Victoria.

## Warning

As one of those who helped to get rid of our recent socialist Labor Government, I feel in no way insulted to have this fact recorded in your press and Legislative Assembly.

No socialist government has ever fulfilled its election promises of something for nothing, and New Zealand electors knew after three years of Labor administration that we could not go on borrowing, taxing, and inflating our way to anything but national bankruptcy.

It is hoped that the political lessons learned here, in Australia, and England will be a warning to Canadians.

J. T. L. PIKE,
Wellington, N.Z.

## Trident

We have heard a lot just lately about the submarine base at Bangor, Wash., and many people have been protesting the presence of the Trident subs which will be based there.

It would appear that these protesters are looking just one way and are not taking all facts into consideration. If just for once these misguided people could attend a briefing from NORAD I am sure many of their minds would change, and they would be very thankful for the defence our western nations are providing them.

Just one fact which must be faced, that two U.S.S.R. subs of the latest design, one on the Atlantic and one on the Pacific lying 300 miles offshore, can span the entire North American continent, and their armament consists of enough nuclear missiles to destroy any centre they wish.

Now the type of sub based at Bangor is the only type capable of really countering this thret. So all I can say to the protesters is to make your complaints to the Kremlin in Moscow. I'm not sure permission would be given to parade in the Red Square. (Have any of them tried?..)

T. H. CRESSY,
415 Linden Ave.
Victoria.

"What do they mean, we're an underdeveloped nation? We already have inflation, unemployment, a high crime rate and deficit spending."

# Erma Bombeck

Advertisers have known for years what I am just starting to suspect.

North Americans will buy anything if the pitchperson has a foreign accent.

I'll buy a camera from Sir Laurence Olivier that I don't need, a car from Ricardo Montalban that I can't afford, and a headache from Joan Fontaine that I already have.

It's more than just the authoritative way in which a product is presented to us. I think we are just plain impressed with people who speak another language — even if it is their own.

It's dumb when you think about it. Take coffee. The housewife's authority on good coffee has to be Mrs. Olson. Old "spout mouth" whips in and out of houses like a revolving door spreading the richest kind of whole-bodied goodness wherever she goes.

Think about it. Sweden exports about two cups of coffee a year — not exactly their gross national product. So why should I believe Mrs. Olson?

Or ballpoint pens. I watched skier Jean-Claude Killy sit before a roaring fire penning a bit of prose to someone with his new pen and went out and bought a couple of dozen. Since when is France the ballpoint pen capital of the world?

In our minds we have built up myths about different countries. We believe that all European women are beauties and have flawless skin. (Would it shock you to know that I once saw a contessa with a cold sore?) We know that all Italians are good cooks, the Irish smell like soap, and the Japanese are fanatically neat and would never throw a candy wrapper on the floor.

And when it comes to men, we all know it's Frenchmen like Louis Jordan who would send us flowers or Englishmen like Peter Sellers who would fly us first class anywhere in the world.

I even bought the bit from the Spanish beauty who said, "I am a shy person. Please go out and buy my wine so I won't have to make any more commercials."

Face it, the U.S. is still under the influence of the old world. I expect any day now on the bicentennial minute to hear: "The voyage from Southampton to the Colonies was a rough one and would have been rougher without Mother Hill's Seasick Pills. They soothed upset tummies, brought down fever, and took care of irregularities. The Pilgrims arrived in their new country feeling refreshed and ready to revolt. This is Queen Elizabeth and that's the way it was."


When you're playing hearts for keeps...

...Remember that diamonds are Birks' long suit!

A diamond, like love, is a forever thing. Shouldn't something meant to last that long be bought with great, great care?

Believe in Birks. Our reputation for fair dealing won't allow us to give anything but completely honest diamond value. But our large volume *does* allow us to sell diamonds at prices lower than other stores. And from our hundreds of ring settings you'll easily find the one ring that's as perfect as your love.

Have a beautiful life!

Birks has informative folders on diamonds. Pick one up.

Birks Diamonds

have the look of love.

706 YATES STREET CHARGEX master charge HILLSIDE SHOPPING CENTRE

4-24

## CHMC head 'arrogant, power-hungry'

# Rising star gets things done

OTTAWA (CP) — William Teron, a rising star in this city of politicians and public servants, is described by critics as arrogant, pushy, erratic and power-hungry.

But the 43-year-old president of Central Mortgage and Housing Corp. gets things done. And some people in tradition-bound Ottawa concede that he is occasionally right.

The dark, mop-haired carpenter's son from a Ukrainian farming community in Manitoba has re-organized CMHC in his three years as president and is about to do the same with the federal urban affairs department. As the department' recently-appointed acting secretary equivalent to deputy minister he will have a major influence on federal urban policy.

He is a frank and engaging conversationalist but inspires very different reactions in people who work with him. Some long-time CMHC employees see him as a disturbing element on a once smooth-running machine while others consider him a breath of fresh air.

But rumors persist that he is anxious to jump into politics with a federal cabinet post in mind. He is being mentioned as a possible candidate for the Liberal nomination in Ottawa-Carleton, the riding recently vacated by former finance minister John Turner.

He is said to be close to the prime minister. It was widely noted that Margaret Trudeau stayed at the Teron home in Florida on a recent visit.

Teron says he knows the prime minister because of his job as CMHC president but "to say that we are good friends is an exaggeration."

"In more than 20 years in Ottawa he has won praise and rubbed a few raw nerves in a meteoric career in business and government.

*Teron*
. . . carpenter's son

"He's absolutely unafraid and he loves the limelight," says one acquaintance. "People who work with him get to know he's the boss. He makes the decisions."

Some say he has unsettled both CMHC, and the urban affairs department, occasionally changing direction on policy and forcing underlings to scrap much hard work.

Shortly after Teron took over CMHC, he fired Walter Rudnicki, head of a policy planning group for native housing.

Opposition MPs charged that he dismissed the official because of "personality difficulties." The CMHC president said it was because Rudnicki showed a confidential draft cabinet document to the Native Council of Canada.

Some employees were also upset when outsiders were put in key positions, says one former CMHC official.

He has converted some skeptics. One man, dubious of Teron's reorganization plans at CMHC two years ago, now says the CMHC president was right.

Many decisions once made in Ottawa now are handled by regional offices across the country.

At urban affairs, he has been given the task of eliminating duplication in the department and CMHC. But he says his real interest is policy, not organization.

"When I first came to Ottawa I thought in architectural terms. When I went on to plan Kanata an Ottawa suburb, I thought in planning terms. Now I find myself thinking as a social scientist."

Fresh out of a Winnipeg high school industrial arts program, Teron arrived in Ottawa in the early 1950s. After five weeks as a draftsman with the transport department he joined a local builder.

Four years later he left to set up his own company and at 25 he was a millionaire.

In the mid-1960s, he began developing Kanata, a community on the western outskirts of Ottawa.

"As a suburban development it is one of the better ones by far," says Douglas Shadbolt, a Carleton University architecture professor.

Teron says he decided that "there is more to living than just a house." So he built community centres and left planning of open spaces to neighborhood groups. This fostered a vigorous community life.

Power Corp., a big Montreal-based holding company, bought into Teron's firm and later acquired another big Ottawa building firm, Campeau Corp. Teron says his views clashed with those of Campeau chairman Robert Campeau.

So his firm was bought out by Power Corp. and he lost control of Kanata.

Like Urban Affairs minister Barney Danson, he is concerned about too rapid growth in big cities at the expense of smaller centres.

Rather than full-blown new towns to steer growth from big cities, Teron favors making existing small cities and towns more attractive by improving ground transport to metropolitan areas.

## Dividends

**Beaver Engineering Ltd.**, class A, 10 cents, semi-anual; class B, 8.5 cents, semi-annual; both payable May 31; record May 14; xd May 12.
**Carma Developers Ltd.**, class A, 10 cents; class B, 8.5 cents; both payable May 13; record May 3; xd, April 29.
**Eaton Corp.**, 45 cents U.S. payable May 25; record May 7; xd May 5.
**Economic Investment Trust Ltd.**, 10 cents payable June 30; record June 16; xd June 14.
**Fraser Cos. Ltd.**, class A, 40 cents; class B, 40 cents; both payable June 25; record June 4; xd June 2.
**Inglis Ltd.**, 10 cents payable June 15; record May 14; xd May 12.
**McIntyre Mines Ltd.** 25 cents payable June 1; record May 14; xd May 12.
**Southam Press Ltd.**, class A, 20 cents; class B, 17 cents; both payable June 28; record June 14; xd June 10.
**Standard Oil Co. Indiana**, 57.5 cents U.S., payable June 10; record May 12; xd May 10.
**Texaco Canada Ltd.**, 39 cents payable May 31; record May 10; xd May 6.
**Texasgulf Inc.**, 30 cents U.S. payable June 15; record May 15; xd May 13.

# Week's Vancouver trading

VANCOUVER WEEKLY STOCK QUOTES
Distributed by The Canadian Press
Week ending Friday, April 23, 1976
Quotations in cents unless marked $. Odd lot sales marked z. Net change is from last week's close of same lot type.

| Stock | Sales | High | Low | Close | Net Ch'ge | 1976 High | 1976 Low |
|---|---|---|---|---|---|---|---|
| MINES | | | | | | | |
| Aalenian | 10170 | 13 | 11 | 11 | −2 | 14 | 2 |
| Aber Mrls | 3000 | 12½ | 12½ | 12½ | −1½ | 17 | 8 |
| Achron | 31000 | 9 | 6 | 6 | −2 | 15 | 6 |
| Adanac | 2000 | 32 | 30 | 30 | −2 | 35 | 18 |
| Adonis | 2700 | 12 | 10 | 10 | | 20 | 10 |
| Afton | 1000 | 700 | 700 | 700 | | 737 | 520 |
| Alberni | 4500 | 22 | 21 | 22 | | 25 | 9½ |
| Alefa | 300 | 13 | 13 | 13 | | 20 | 13 |
| Alice Lk | 16000 | 10 | 8½ | 9 | +1 | 12 | 7 |
| Andex Mns | 2000 | 14 | 14 | 14 | | 21 | 9 |
| Anglo Bo | 277250 | 255 | 201 | 255 | +50 | 255 | 65 |
| Arcdia | 16000 | 11 | 11 | 11 | | 21 | 11 |
| Ardo | 8000 | 6 | 6 | 6 | | 7 | 3 |
| Arodien | 5000 | 27 | 24 | 24 | −6 | 33 | 16 |
| Avino | 27018 | 22 | 20 | 22 | | 29 | 14½ |
| Azure | 600 | 10 | 10 | 10 | | 13 | 7 |
| Balfour | 341100 | 62 | 53 | 62 | +10 | 62 | 17 |
| Barrier Rf | 42000 | 105 | 92 | 95 | −7 | 158 | 92 |
| Bath N | 20400 | 86 | 80 | 80 | −6 | 112 | 80 |
| Belcara | 10000 | 15 | 14 | 15 | | 15 | 11 |
| Belmoral | 32200 | 110 | 97 | 100 | −4 | 116 | 75 |
| Benson | 5780 | 14½ | 14½ | 14½ | | 22 | 14½ |
| Beth Cop A | 3450 | $13¼ | 13¼ | 13⅛ | + ⅛ | 13¼ | 11⅜ |
| Billy Goat | 8000 | 6 | 5 | 6 | | 10 | 5 |
| Bow Rvr | 8500 | 28 | 25 | 25 | −1 | 40 | 25 |
| Brendon | 11500 | 8 | 7 | 7 | +2 | 8 | 5 |
| Bullion Mtn | 4000 | 7 | 6 | 6 | | 9 | 6 |
| BX Dev | 36300 | 115 | 100 | 100 | −15 | 259 | 88 |
| C Brrnce | 6000 | 22 | 20 | 21 | −2 | 28 | 18 |
| Cdn Nat res | 4600 | 390 | 380 | 380 | −10 | 465 | 340 |
| Cantla | 600 | 16 | 16 | 16 | | 20 | 15 |
| Canol | 2500 | 17 | 16 | 16 | −4 | 26 | 11½ |
| Canwex | 2000 | 7 | 7 | 7 | | 13 | 7 |
| Car Bell | 500 | 8 | 8 | 8 | | 12½ | 7 |
| Carolin | 4800 | 140 | 136 | 140 | +4 | 185 | 120 |
| C Cons | 9000 | 8 | 8 | 8 | − ½ | 10½ | 8 |
| Casino | 8100 | 23 | 21 | 23 | | 31 | 20 |
| Chandalar | 810 | 60 | 45 | 58 | −2 | 60 | 40 |
| Chnl Gld Rs | 8900 | 25 | 20 | 20 | −5½ | 30 | 19 |
| Charta | 1000 | 8½ | 8½ | 8½ | + ½ | 15 | 7 |
| Chatex | 84776 | 34 | 30 | 32 | +2½ | 42 | 21½ |
| Chromx | 4000 | 20 | 18 | 18 | −4 | 33 | 18 |
| Cima Res | 2837 | 50 | 42 | 42 | −1 | 55 | 25 |
| Cinnabar | 1500 | 58 | 58 | 58 | −1 | 60 | 47 |
| Citlec Mini | 5500 | 16 | 15 | 15 | | 20 | 13 |
| Claymore | 40300 | 115 | 87 | 101 | +12 | 115 | 62 |
| Colby Mns | 33400 | 77 | 75 | 75 | −1 | 80 | 66 |
| Col A w | 500 | $6½ | 6¼ | 6½ | | 8 | 6¼ |
| Clman B | 300 | $6¼ | 6 | 6 | − ¼ | 8 | 6 |
| Col pra | 7000 | 65 | 65 | 65 | −1 | 90 | 65 |
| Clf Res | 25000 | 33 | 30 | 30 | −1 | 34 | 20 |
| Conam Re | 3000 | 21 | 20 | 21 | | 38 | 20 |
| Con Bamt | 74700 | 14½ | 12 | 13½ | + ½ | 15 | 5 |
| Con Bound | 19500 | 26 | 24 | 26 | +1 | 54 | 21 |
| Cons Citex | 12800 | 27½ | 19 | 23 | −1 | 34 | 17 |
| Cons Cst Sl | 1494 | 7 | 7 | 7 | +3 | 9 | 2 |
| Cons Colum | 33500 | 20 | 17 | 19 | +2 | 27 | 15 |
| Cons Kalco | 8100 | 25 | 24 | 24 | +1 | 27 | 20 |
| Copr Lak | 78500 | 33 | 29 | 29½ | −3½ | 35 | 20 |
| Coralta | 2800 | 38 | 36 | 37 | −1 | 65 | 32 |
| Crgmnt | 300 | $6⅛ | 6 | 6⅛ | + ⅛ | 6⅛ | 5¾ |
| Cream | 4500 | 17 | 16 | 16 | −1 | 28 | 15 |
| Cree Lak | 7500 | 65 | 60 | 65 | +5 | 65 | 35 |
| Ctlas Expl | 13500 | 13½ | 12½ | 13 | −1 | 36 | 12 |
| Cyp Anv Mn | 3200 | $11 | 10½ | 11 | +1 | 11 | 9 |
| Cypre Res | 29000 | 30 | 27 | 30 | | 57 | 27 |
| Dalton Dev | 45000 | 5 | 3½ | 5 | − ½ | 8½ | 3½ |
| Dankoe | 33620 | 240 | 218 | 240 | +19 | 240 | 185 |
| Darkhawk | 1100 | 11 | 11 | 11 | | 35 | 11 |
| Dav Kys | 1400 | 32 | 30 | 32 | | 48 | 23 |
| Dus Mac | 13000 | 52 | 50 | 50 | −3 | 95 | 50 |
| Eagle R | 2000 | 10 | 10 | 10 | +2 | 10 | 4½ |
| Eltron Sec | 28710 | 105 | 90 | 95 | +4 | 110 | 40 |
| Enex | 500 | 28 | 28 | 28 | | 36 | 25 |
| Fosco Mng | 12000 | 9 | 7½ | 9 | | 12½ | 7 |
| Geo Dyn | 30000 | 12 | 11 | 11 | −3 | 45½ | 9 |
| Giant Ex | 1000 | 7 | 7 | 7 | −1 | 8 | 3 |
| Gbritar | 1000 | $7⅞ | 7⅞ | 7⅞ | + ⅜ | 8 | 5⅛ |
| Gladiat | 15500 | 7½ | 5 | 5½ | − ½ | 14½ | 1 |
| G Gate | 12000 | 23 | 22 | 23 | +1 | 28 | 18 |
| Gldn Gnit | 2500 | 14 | 14 | 14 | −1 | 19 | 11 |
| Golden Std | 12167 | 16 | 14½ | 15 | −2 | 25 | 10 |
| Gold River | 9000 | 23 | 17 | 20 | −2 | 42½ | 14 |
| Grandora | 26000 | 15 | 14 | 14 | | 22 | 10 |
| G N Pete | 7800 | 16 | 11 | 16 | +1 | 16½ | 11 |
| Gsa Res | 31761 | 161 | 138 | 155 | +7 | 243 | 115 |
| Hallmark | 15500 | 39 | 35½ | 35½ | −6 | 48 | 35 |
| Henrieta | 115900 | 74 | 64 | 69 | −5 | 74 | 22 |
| Hibernian | 7000 | 7 | 7 | 7 | | 13 | 7 |
| Hlind Lode | 61000 | 11 | 9 | 10 | − ½ | 14 | 7 |
| Hihhawk | 6000 | 17 | 16 | 16 | − ½ | 26 | 15 |
| H Merc | 9000 | 25 | 22 | 24 | −1 | 28 | 16 |
| Host Vent | 32000 | 116 | 95 | 100 | −15 | 120 | 85 |
| Imp Met | 500 | 12 | 12 | 12 | −3 | 26 | 12 |
| Initial | 3100 | 23 | 21 | 23 | + ½ | 26 | 16 |
| Intergold | 1167 | 19 | 19 | 19 | | 23 | 15 |
| Itl Bremac | 20000 | 83 | 80 | 81 | +1 | 87 | 40 |
| Iskut | 19500 | 10 | 8 | 10 | +2 | 10 | 4½ |
| Jersey | 117300 | 105 | 87 | 95 | +8 | 105 | 44 |
| Joy Ind Ltd | 3000 | 32 | 31 | 31 | | 48 | 31 |
| Kamad | 3000 | 15 | 13 | 14 | +1 | 17 | 10 |
| Kent Ergy | 1000 | 30 | 30 | 30 | | 30 | 15 |
| Klondex | 3000 | 16 | 16 | 16 | −4 | 26 | 15 |
| Lada Dev | 16400 | 33 | 28 | 33 | +4 | 33 | 15 |
| Laguna | 2500 | 8 | 8 | 8 | | 11½ | 8 |
| Laura | 1000 | 5½ | 5½ | 5½ | + ½ | 12½ | 3 |
| Lori Explor | 10000 | 8 | 7½ | 8 | −3 | 16½ | 6 |
| Lornex | 6940 | 1012 | 950 | 975 | +50 | 1012 | 685 |
| LP Indust | 1000 | $17 | 15 | 15 | −3 | 23 | 15 |
| M M Prcpn | 3500 | 21 | 18½ | 21 | | 33 | 16 |
| Magnum | 1000 | 25 | 25 | 25 | | 25 | 14 |
| Makaoo | 68000 | 21 | 15½ | 15½ | − ½ | 21 | 10 |
| Mark V | 71500 | 78 | 70 | 75 | +5 | 78 | 55 |
| Midas | 22500 | 17 | 14 | 16 | −1 | 25 | 10 |
| Mid Mtn | 40 | 17 | 17 | 17 | | 32 | 17 |
| Mrseby | 9500 | 14 | 13 | 13 | −1 | 17 | 9 |
| Mt Sickr | 3000 | 6 | 6 | 6 | | 8 | 3 |
| Nevex | 33500 | 39 | 35 | 35 | −3 | 70 | 33½ |
| New Chief | 13000 | 13 | 10 | 11 | +2 | 13 | 5 |
| Nw Jericho | 2500 | 11 | 9 | 11 | +2 | 11 | 4½ |
| New Minex | 17000 | 21 | 16 | 18 | +2 | 28 | 12 |
| N Privtr | 6500 | 6 | 6 | 6 | −1 | 10 | 4 |
| New Pyrm | 48570 | 24 | 20½ | 21 | +1 | 37 | 19 |
| N Terr | 6000 | 11 | 10 | 10 | | 11½ | 7 |
| Northair | 18600 | 220 | 210 | 210 | −10 | 256 | 185 |
| Ntrn Eagle | 23333 | 22 | 20 | 21 | −1 | 27 | 20 |
| N Homstak | 18500 | 6 | 5 | 5¼ | − ¾ | 12 | 5 |
| NW Vent | 5500 | 96 | 90 | 90 | −7 | 136 | 85 |
| Nuspar | 7200 | 13 | 11 | 13 | −2 | 20 | 10 |
| Oro | 2000 | 4 | 4 | 4 | | 7 | 1 |
| Oxbow | 6833 | 62 | 50 | 60 | −2 | 71 | 50 |
| Pacific Res | 63700 | 90 | 75 | 75 | −15 | 229 | 70 |
| Pthfndr | 5500 | 33 | 30 | 33 | −1 | 44 | 22 |
| Peel | 2000 | 5 | 5 | 5 | +1 | 7 | 4 |
| Perry Rvr | 50500 | 180 | 175 | 175 | | 205 | 160 |
| Prism Res | 1000 | 16 | 16 | 16 | +1 | 20 | 15 |
| QC Expl | 57740 | 154 | 136 | 137 | −15 | 160 | 90 |
| Qtsino | 6000 | 9 | 8 | 9 | +1 | 11 | 6 |
| Rackla | 2000 | 12 | 12 | 12 | | 20 | 11 |
| Ramco Ind | 21400 | 16 | 14½ | 14½ | −1½ | 20 | 7 |
| Ramid | 7500 | 20 | 19 | 20 | +1 | 23 | 5 |
| Redfor Mn | 200 | 28 | 28 | 28 | +2 | 57 | 26 |
| Rio Plata | 15000 | 32 | 30 | 30 | | 35 | 27 |
| Robert Mns | 6000 | 20 | 18 | 20 | | 28 | 16 |
| Rosmac | 400 | 12½ | 12½ | 12½ | −2 | 16 | 8 |
| Ryslo Silvr | 500 | 10 | 10 | 10 | | 18 | 8½ |
| Sabina | 8900 | 120 | 110 | 115 | +5 | 140 | 108 |
| S Jacinto | 11000 | 19 | 18 | 19 | | 25 | 17 |
| Saxton Ind | 250 | 16 | 16 | 16 | | 26 | 12 |
| Seaforth | 204500 | 37 | 32 | 35 | +3 | 39 | 23 |
| Sheba | 14500 | 9 | 9 | 9 | | 11 | 7 |
| Shld Dev | 200 | 35 | 35 | 35 | −4 | 45 | 31½ |
| Sicintine | 2000 | 12 | 12 | 12 | −2 | 15 | 9 |
| Slk Prem | 500 | 7½ | 7½ | 7½ | | 12 | 4 |
| S Spring | 10000 | 44 | 40½ | 40½ | −4 | 49 | 30 |
| S Stndrd | 27600 | 99 | 95 | 96 | +3 | 124 | 92 |
| Sonic Ray | 23500 | 20 | 13 | 20 | | 31 | 12 |
| Sonesta Re | 12000 | 8 | 7 | 7 | | 18 | 7 |
| Sproatt | 7000 | 21 | 19 | 21 | +4 | 32 | 17 |
| Stall Lak | 200 | 42 | 42 | 42 | −3 | 50 | 30 |
| Taseko | 10000 | 9¼ | 9¼ | 9¼ | + ¼ | 14 | 8 |
| Texal Dev | 254500 | 15 | 9½ | 15 | +6 | 15 | 4½ |
| Thor Expl | 90900 | 135 | 110 | 135 | +15 | 147 | 110 |
| Tnta Hill Ms | 19200 | 27½ | 23 | 23 | −1 | 27½ | 15 |
| Tinta Slv | 3000 | 67 | 63 | 67 | | 67 | 46 |
| Trwest | 1000 | 17 | 17 | 17 | | 22½ | 10½ |
| Tourngn | 6227 | 41 | 40 | 41 | −3 | 45 | 24 |
| Turismo | 1020 | 5 | 5 | 5 | | 9 | 3 |
| Tyee | 646550 | 37 | 18 | 29 | +9 | 37 | 6 |
| UCambrg | 4000 | 21 | 20 | 20 | | 21 | 18 |
| Untd Chief | 9000 | 32 | 30 | 32 | +2 | 32 | 23 |
| Unitd Frtn | 10000 | 19 | 17 | 17 | −3 | 40 | 16 |
| U Hearne | 40100 | 62 | 55 | 62 | +4 | 62 | 32 |
| U Gold | 5500 | 15 | 14 | 14 | −1 | 16 | 11 |
| U Rayore | 400 | 26 | 26 | 26 | −9 | 45 | 26 |
| U Westid | 3750 | 20 | 18 | 19 | −1 | 32 | 8 |
| Val Co | 1296 | 825 | 800 | 825 | +25 | 850 | 740 |
| Van Silver | 6500 | 45 | 44 | 44 | −3 | 47 | 36 |
| Vntreal | 18000 | 8 | 7 | 7 | −1 | 16 | 7 |
| Vestor Ex | 70500 | 106 | 96 | 104 | +4 | 112 | 82 |
| Wlcome | 8200 | 110 | 98 | 100 | −8 | 120 | 90 |
| West Adera | 450 | 40 | 39 | 40 | | 42½ | 37 |
| W Mines | 61150 | 435 | 405 | 415 | −5 | 445 | 265 |
| W Ring H | 2300 | 141 | 140 | 141 | | 150 | 100 |
| Wharf | 4125 | 30 | 27 | 30 | +2 | 48 | 27 |
| Whipsw | 7000 | 12 | 10 | 12 | +1 | 15 | 7½ |
| Ykn Rev | 1000 | 18 | 18 | 18 | −2 | 25 | 16 |
| Yukon Gold | 20000 | 33 | 31 | 32 | + ½ | 43 | 30 |
| Znith | 8900 | 16 | 15 | 16 | +3 | 17 | 7 |
| Warrants and Rights | | | | | | | |
| Angl Bm Wt | 29200 | 150 | 120 | 145 | +28 | 150 | 35 |
| Cypres wt | 200 | 7 | 7 | 7 | | 19½ | 7 |
| Grdstr Wts | 9600 | 80 | 70 | 80 | | 165 | 50 |
| Hallmrk Wt | 15000 | 12 | 8 | 10 | −2 | 15 | 8 |
| Slvr Std Wts | 35500 | 11½ | 10 | 10 | −3½ | 43 | 10 |
| Van Slvr Wt | 7000 | 14 | 12 | 12 | −3 | 15 | 9¼ |
| Wlcom Wt | 4000 | 30 | 27 | 27 | −3 | 41 | 24½ |
| Total sales, mines: | | | | | | | 4,582,584 |
| 59 Advances, | | 81 Declines, | | | | 56 Unchanged | |
| INDUSTRIALS | | | | | | | |
| All Ven Pro | 1500 | 200 | 200 | 200 | | 250 | 120 |
| Ardiem Ind | 3500 | 55 | 50 | 50 | | 65 | 35 |
| Ath Col | 800 | 110 | 100 | 100 | | 155 | 100 |
| BBC Rty Un | 2430 | $13½ | 13¼ | 13⅜ | | 13⅞ | 12½ |
| Bm Rt Un | 200 | $14 | 14 | 14 | | 14⅜ | 13¼ |
| B Montrl | 1250 | $15¾ | 15⅝ | 15⅝ | | 16⅜ | 15⅛ |
| Block | 5700 | 405 | 395 | 400 | −10 | 420 | 350 |
| Bras A | 3000 | $11⅜ | 11⅛ | 11⅜ | + ⅛ | 12½ | 11⅛ |
| BC Sugar A | 600 | $21¾ | 21⅝ | 21⅝ | | 23 | 20¾ |
| Burr Mtg | 937 | 185 | 185 | 185 | | 195 | 185 |
| Cdn Cel Ltd | 600 | $7¼ | 7¼ | 7¼ | | 7½ | 5¾ |
| Bk Com | 145 | $27⅜ | 27⅜ | 27⅜ | − ⅛ | 27½ | 26¼ |
| C P | 200 | $17 | 17 | 17 | + ½ | 17¼ | 13¾ |
| C Tokar | 850 | 180 | 180 | 180 | | 180 | 115 |
| Canfor | 150 | $5⅜ | 5⅜ | 5⅜ | | 5⅞ | 5⅛ |
| Canterra | 35600 | 40 | 28 | 30 | −10 | 56 | 28 |
| Comco | 22150 | $38¼ | 37½ | 38¼ | | 39 | 34½ |
| Computx Ct | 8300 | 25 | 23 | 24 | −1 | 28 | 18 |
| Cor Ind | 1150 | 440 | 425 | 435 | +5 | 485 | 415 |
| Crstwd | 300 | 200 | 200 | 200 | +20 | 210 | 100 |
| Crush | 114300 | $10½ | 10 | 10 | | 10½ | 9¾ |
| Daon pf A | 2200 | $6⅝ | 6⅜ | 6⅝ | | 7 | 6¼ |
| Doman | 5000 | $6 | 5⅞ | 6 | + ¼ | 6 | 5¼ |
| Field | 2900 | $10 | 9¼ | 10 | + ¾ | 11½ | 9 |
| Finning | 500 | $13 | 13 | 13 | | 13⅜ | 9 |
| GN Land | 2500 | 100 | 91 | 91 | | 110 | 87 |
| Grouse | 1150 | 120 | 115 | 115 | −7 | 140 | 105 |
| Imp Marine | 600 | 5 | 5 | 5 | | 6 | 4 |
| Imperial A | 1200 | $23⅜ | 23¼ | 23¼ | | 24⅜ | 23¼ |
| I Wood | 1200 | 140 | 100 | 100 | | 150 | 75 |
| Intl Centur | 8450 | 24 | 18 | 18 | | 24 | 5 |
| I Hydro | 5000 | 55 | 55 | 55 | | 75 | 36 |
| Interpubls | 3800 | 185 | 180 | 185 | | 185 | 180 |
| Ionarc | 5200 | 28 | 26 | 26 | −2 | 47 | 16 |
| IU Intl | 400 | $10¼ | 10¼ | 10¼ | + ⅛ | 13 | 10⅛ |
| Kaiser | 12295 | $11⅞ | 10⅞ | 11⅜ | + ⅜ | 12½ | 9½ |
| Keg Rest | 1000 | 75 | 75 | 75 | | 80 | 68 |
| K Dyong | 500 | 200 | 190 | 190 | −5 | 210 | 143 |
| Key Ind | 14000 | 17 | 15 | 16 | −1 | 26 | 15 |
| Laur 2.00 | 50 | $20½ | 20½ | 20½ | | 22¾ | 20½ |
| M B | 5650 | $22 | 20¼ | 22 | +1¾ | 24 | 18 |
| Madill | 100 | $9 | 9 | 9 | | 9½ | 8½ |
| Mhawk | 100 | 125 | 125 | 125 | | 125 | 105 |
| Neonex | 2000 | 220 | 210 | 210 | −15 | 225 | 150 |
| Newmark | 7000 | 80 | 70 | 80 | +10 | 80 | 51 |
| NW Sprts | 152 | 335 | 320 | 335 | −5 | 400 | 305 |
| Ok Hold | 100 | $6¾ | 6¾ | 6¾ | | 6⅞ | 6⅛ |
| Pace | 4100 | 200 | 175 | 200 | +20 | 218 | 160 |
| PN Gas | 150 | 305 | 305 | 305 | −5 | 375 | 270 |
| PNG pr | 460 | $15 | 14¾ | 14¾ | | 15½ | 14⅛ |
| Polysr Pr A | 2000 | $23⅞ | 23⅞ | 23⅞ | | 23⅞ | 23¼ |
| Portcm | 2000 | 90 | 90 | 90 | +5 | 120 | 58 |
| Potter | 600 | 410 | 400 | 410 | | 440 | 325 |
| Proflex | 16000 | 28 | 24 | 27 | +4 | 31 | 19 |
| Renn Ind | 5300 | 134 | 129 | 132 | −2 | 135 | 100 |
| RSL | 135 | 255 | 255 | 255 | | 300 | 200 |
| Sartoga | 400 | 400 | 390 | 390 | −10 | 450 | 390 |
| G Spring | 500 | 30 | 30 | 30 | | 41 | 27 |
| Sun A | 425 | $40½ | 40 | 40¼ | +1¼ | 40½ | 37 |
| Th Dim pr a | 113 | 52 | 52 | 52 | +7 | 100 | 45 |
| Thi Dim Ind | 450 | 39 | 39 | 39 | +3 | 100 | 35 |
| TC Glass | 500 | 500 | 500 | 500 | | 550 | 485 |
| Wardr | 5950 | 320 | 310 | 310 | −5 | 390 | 210 |
| Whon A | 500 | $7¾ | 7½ | 7¾ | + ¼ | 8½ | 6 |
| Wdwrd | 100 | $19¼ | 19¼ | 19¼ | + ⅛ | 22½ | 19 |
| Warrants and Rights | | | | | | | |
| Kaiser Wt | 100 | $8¾ | 8¾ | 8¾ | | 9⅜ | 7½ |
| Total sales, industrials: | | | | | | | 326,492 |
| 18 Advances, | | 14 Declines, | | | | 34 Unchanged | |
| OILS | | | | | | | |
| August Pet | 26340 | 27 | 23½ | 23½ | −2½ | 35 | 19 |
| Blindry | 66 | 8 | 8 | 8 | −3 | 32 | 6 |
| Capt Int | 48600 | 5 | 4½ | 5 | | 10 | 3½ |
| Castle | 600 | 54 | 54 | 54 | +4 | 60 | 40 |
| Charltn | 20260 | 14 | 12 | 13 | + ½ | 45 | 12 |
| Comaplex | 12600 | 30 | 25 | 27 | | 30 | 12 |
| Con Payet e | 6480 | 20 | 20 | 20 | | 25½ | 14 |
| Cop Ex | 7103 | 10 | 7½ | 10 | +2 | 10½ | 6 |
| Coseka Res | 600 | 330 | 325 | 325 | −10 | 360 | 300 |
| Coynex Dev | 71500 | 219 | 188 | 217 | +27 | 219 | 130 |
| Davnport | 12667 | 58 | 52 | 57 | −1 | 72 | 47 |
| Davoil Nat | 3000 | 55 | 50 | 50 | +2 | 55 | 35 |
| Delta Pet | 4000 | 13 | 13 | 13 | | 13 | 9 |
| Five Star | 500 | 4 | 4 | 4 | | 4 | 1 |
| Futurty | 5975 | 5½ | 5½ | 5½ | | 10 | 4 |
| Galveston | 4100 | 114 | 105 | 110 | −5 | 170 | 105 |
| Gt Reef | 700 | 46 | 46 | 46 | | 49 | 45 |
| Grand Prix | 1300 | 140 | 138 | 140 | | 143 | 134 |
| Greenld Ex | 572 | 16 | 11 | 11 | −4 | 20 | 11 |
| Montrey A | 58000 | 9 | 8 | 9 | | 16 | 7 |
| Mtn Stats | 18100 | 31 | 30 | 30 | −1 | 45 | 30 |
| Plains P | 10860 | 20 | 20 | 20 | | 21 | 11 |
| Pondry | 500 | 18½ | 18½ | 18½ | +5½ | 30 | 13 |
| Princess | 1000 | 12 | 12 | 12 | | 20 | 10 |
| Sachem Ex | 5125 | 8 | 8 | 8 | +2 | 8 | 1 |
| Seneca | 7950 | 57 | 54 | 54 | −3 | 75 | 35 |
| Silmil Ltd | 4000 | 20 | 20 | 20 | +2 | 20 | 12 |
| Skat Res | 1800 | 72 | 65 | 72 | | 92 | 46 |
| Stempd | 12810 | 360 | 340 | 345 | | 400 | 231 |
| Sunlite | 1300 | 400 | 400 | 400 | −40 | 475 | 320 |
| Tacoma res | 23200 | 16 | 13 | 15 | −1 | 18 | 10½ |
| Wstn Warn | 7000 | 12 | 12 | 12 | | 21 | 8 |
| Whistlr Pet | 500 | 40 | 40 | 40 | −2½ | 45 | 23 |
| Total sales, oils: | | | | | | | 349,108 |
| 8 Advances, | | 11 Declines, | | | | 14 Unchanged | |
| VANCOUVER CURB EXCHANGE | | | | | | | |
| Aaron | 13000 | 50 | 47 | 50 | +2 | 52 | 20 |
| Abaca | 64500 | 63 | 56 | 60 | +4 | 66 | 33 |
| Able Expl | 2000 | 4 | 4 | 4 | | 4½ | 3 |
| Acano Ex | 2500 | 8 | 5½ | 5½ | | 8 | 5½ |
| Action | 3500 | 11 | 10 | 10 | −1 | 12 | 7 |
| Adar Res | 3000 | 6½ | 6½ | 6½ | + ½ | 10 | 5 |
| Amber | 2500 | 9¼ | 9 | 9 | −1 | 16 | 9 |
| Amca | 2500 | 20 | 20 | 20 | +5 | 30 | 15 |
| Amigo Ssilv | 2000 | 17 | 14 | 17 | | 25 | 14 |
| Arctic G S | 19100 | 11½ | 11 | 11½ | | 17 | 9 |
| Aurus | 9000 | 71 | 61 | 67 | −5 | 90 | 45 |
| Avalanch | 18000 | 155 | 100 | 120 | −30 | 175 | 80 |
| Brmastr | 2000 | 10½ | 10½ | 10½ | | 24½ | 7 |
| Betina | 5500 | 16 | 14 | 14 | | 28 | 13 |
| Bnvsta | 11500 | 15 | 12 | 12 | | 21 | 9 |
| Bonevil | 59500 | 57 | 50 | 57 | +2 | 57 | 22½ |
| Boru Mng | 1000 | 6 | 6 | 6 | | 13 | 6 |
| Br P Inv | 10000 | 14 | 13 | 13 | − ½ | 19½ | 10 |
| Bron Mns | 34000 | 43 | 40 | 43 | +1 | 55 | 27 |
| Bur Gld | 18298 | 27 | 25 | 25 | −2 | 32 | 16 |
| Cadet Res | 7500 | 6 | 5 | 5 | −1 | 25 | 3 |
| Camero Rs | 3000 | 25 | 22 | 22 | −3 | 30 | 22 |
| Camrelco | 2000 | 12 | 12 | 12 | | 12 | |
| Cannon | 8500 | 25 | 22 | 25 | −1 | 40 | 22 |
| Canorex | 1000 | 24 | 23 | 23 | −2 | 33 | 23 |
| Cascad Res | 1000 | 17 | 17 | 17 | −1 | 45 | 16 |
| Centpe Dev | 6000 | 72 | 69 | 72 | +6 | 72 | 46 |
| Challeng | 7000 | 6 | 6 | 6 | +1 | 25 | 5 |
| Cleaver | 11500 | 26 | 24 | 25 | −1 | 30 | 18 |
| Coast Int | 500 | 10 | 10 | 10 | | 16 | 7 |
| Cobre | 181500 | 44 | 35 | 40 | +2 | 44 | 15½ |
| Cons Mon | 8833 | 16 | 13½ | 13½ | | 25 | 11 |
| Corval | 9000 | 17 | 16 | 16 | −1 | 60 | 16 |
| Darve Res | 3000 | 10 | 10 | 10 | +3 | 18 | 7 |
| Dasher | 8000 | 7 | 6½ | 6½ | − ½ | 13 | 4 |
| Dawson Rg | 2000 | 10 | 10 | 10 | +2 | 10 | 8 |
| Data Sys | 225 | 22 | 22 | 22 | | 22 | 15 |
| Deans Ind | 11000 | 36 | 34 | 34 | | 49 | 30 |
| Decade De | 2500 | 24 | 21 | 24 | +1 | 32 | 20 |
| Deer Lk | 1000 | 26 | 26 | 26 | | 35½ | 20 |
| Dlta Refng | 734 | 19 | 14 | 14 | | 32 | 14 |
| Diana | 10000 | 35 | 30 | 31 | −4 | 85 | 30 |
| Dorchestr | 5000 | 6½ | 6½ | 6½ | − ½ | 11 | 6 |
| Dual Res | 10000 | 64 | 61 | 63 | +1 | 64 | 40 |
| Dune Mrl | 3000 | 27 | 24 | 25 | +1 | 35 | 17 |
| Edina | 13000 | 32 | 28 | 28 | −4 | 51 | 26½ |
| Emp A | 10065 | 115 | 75 | 115 | | 115 | 75 |
| Envoy Res | 36000 | 18 | 15 | 15 | −2 | 49 | 15 |
| Espina | 49400 | 39 | 31 | 31 | −6 | 52 | 25 |
| Exel | 37000 | 9 | 7 | 8 | | 10 | 4 |
| Focus Res | 17000 | 35 | 34 | 35 | +2 | 35 | 16 |
| Frtn Islnd | 500 | 5½ | 5½ | 5½ | | 5½ | 5 |
| Gbx Mns | 484501 | 93 | 80 | 93 | +3 | 93 | 45 |
| Gentry | 22500 | 16 | 13 | 15 | −1 | 17 | 9 |
| Geor | 7000 | 12 | 11 | 11 | | 15 | 10 |
| Geo Star | 10000 | 4 | 4 | 4 | +1 | 7 | 3 |
| Gold An Re | 4500 | 35 | 34 | 34 | | 43½ | 33 |
| Gdn Shmrk | 7000 | 15½ | 15½ | 15½ | | 26 | 12 |
| Gold Vally | 8000 | 15 | 14 | 14 | −1 | 25 | 12 |
| Grng | 20000 | 22 | 19 | 19 | | 26 | 10 |
| Grt Bear | 71500 | 29 | 24 | 26 | + ½ | 29 | 18 |
| Green Bluff | 1000 | 8 | 8 | 8 | | 12 | 8 |
| Groton | 500 | 14 | 14 | 14 | +2 | 20 | 8 |
| Hercon Res | 7500 | 27 | 24 | 24 | −5½ | 35 | 18 |
| Hesca Res | 32000 | 58 | 50 | 50 | −3 | 60 | 35 |
| Highld Star | 14500 | 11 | 10 | 10 | | 26 | 9 |
| Hitec | 3000 | 10 | 10 | 10 | | 20 | 10 |
| Hoko | 6500 | 60 | 56 | 58 | | 60 | 51 |
| Hope Bay | 3200 | 225 | 200 | 200 | −25 | 250 | 165 |
| Intl Shesta | 21000 | 30½ | 29 | 30 | −4½ | 43 | 23 |
| Junex | 32000 | 25 | 23 | 25 | +1 | 27 | 12 |
| Juniper | 1000 | 9 | 9 | 9 | | 15½ | 8 |
| Kandahar | 68800 | 40 | 30 | 37 | +7 | 96 | 30 |
| Kariba Mn | 10500 | 9 | 8 | 8 | −1 | 26½ | 8 |
| Keith Cop | 5000 | 12 | 11 | 12 | −1 | 16 | 10 |
| Kendel Mn | 5500 | 6½ | 6½ | 6½ | − ½ | 10 | 6½ |
| Kerry Mng | 500 | 7½ | 7½ | 7½ | | 12 | 6 |
| Lantern Ga | 4000 | 13 | 12½ | 12½ | | 20 | 9½ |
| Leman Re | 26500 | 55 | 44 | 45 | −13 | 69 | 33 |
| Lion Mines | 132000 | 40 | 35 | 38 | −2 | 43 | 18 |
| Lou Mex | 1000 | 10 | 10 | 10 | − ½ | 20 | 8 |
| Luaarn Mtl | 500 | 12 | 12 | 12 | −1 | 18 | 8 |
| Mhria Mnls | 500 | 55 | 55 | 55 | −5 | 62 | 39 |
| Marco | 2000 | 49 | 49 | 49 | −1 | 50 | 28 |
| Mcleod | 39000 | 42 | 39 | 41½ | + ½ | 42 | 20 |
| Mns Dorad | 54000 | 51 | 45 | 46 | | 55 | 22 |
| Mnore Mtls | 57000 | 27 | 20 | 23 | −3 | 35 | 8 |
| Mundee | 102200 | 43 | 36½ | 42 | +5 | 43 | 16 |
| Nahatich | 104250 | 63 | 57 | 58 | −5 | 83 | 25 |
| New Congs | 400 | 13 | 13 | 13 | +1 | 20 | 5 |
| New Denvr | 10500 | 19 | 19 | 19 | | 21 | 15 |
| NMX | 3500 | 51 | 48 | 48 | −7 | 55 | 42 |
| Nomad | 11000 | 37 | 30 | 30 | −7 | 63 | 30 |
| N A Tech | 5000 | 47 | 43 | 44½ | + ½ | 55 | 33 |
| Norwich | 5000 | 8 | 8 | 8 | | 11 | 7½ |
| Nu Energy | 2000 | 30 | 28 | 30 | | 33 | 23 |
| Olympian | 14666 | 42 | 34 | 35 | −9 | 61 | 34 |
| Orina | 2000 | 36 | 36 | 36 | −1 | 38 | 32 |
| Petrowt | 7000 | 12 | 9½ | 12 | +2 | 15 | 5½ |
| Philco Res | 16500 | 57 | 50 | 53 | +3 | 57 | 28 |
| Pho Oil can | 96500 | 55 | 35 | 54 | | 55 | 28 |
| Premier | 8000 | 12 | 12 | 12 | | 19 | 8 |
| Quest | 1000 | 20 | 20 | 20 | | 36 | 15½ |
| Rainbow | 3000 | 33 | 32 | 33 | | 45 | 28 |
| Reniks | 1500 | 30 | 30 | 30 | | 60 | 25 |
| Rich Hill | 53000 | 20½ | 18½ | 19 | | 34 | 10 |
| Rimrck | 9800 | 40 | 36 | 36 | −5 | 72 | 33 |
| Rockel | 128500 | 55 | 40 | 41 | −13 | 75 | 40 |
| Ronrico | 99500 | 100 | 68 | 91 | +22 | 100 | 20 |
| Sanilogi Ind | 46000 | 16 | 15½ | 15½ | | 16 | 15½ |
| Sarafd Dv | 2000 | 12 | 11 | 11 | −1 | 20 | 11 |
| Saturn Res | 6250 | 29 | 26 | 29 | +1 | 37 | 26 |
| Sea Chem | 8000 | 24 | 17 | 17 | −5 | 24 | 17 |
| Secreta Res | 93500 | 48½ | 36 | 47 | | 48½ | 36 |
| Shelter | 1000 | 8 | 8 | 8 | −1 | 10 | 5 |
| Sicams Res | 1000 | 16 | 16 | 16 | −4 | 33½ | 16 |
| Sioux Mtn | 17500 | 20 | 18 | 18 | −2 | 25 | 10 |
| Skyline | 500 | 6 | 6 | 6 | | 11 | 6 |
| Southcan | 59000 | 35 | 30 | 35 | +3 | 36 | 20 |
| Sovrgn Mtl | 13000 | 47 | 45 | 47 | +2 | 58 | 40 |
| Stanholm | 3500 | 70 | 66 | 70 | −3 | 90 | 51 |
| Starbrd M | 4000 | 12 | 12 | 12 | −8 | 30 | 11 |
| Stellak | 7500 | 5 | 3½ | 3½ | −1 | 5 | 2 |
| Susie Gold | 14500 | 20 | 18 | 19 | | 27 | 15 |
| Swim Lk | 5500 | 33 | 30 | 32 | +4 | 34 | 20 |
| Tagus | 7000 | 10 | 10 | 10 | | 15 | 6½ |
| Tandem | 10500 | 13 | 12½ | 13 | +1 | 25 | 8 |
| Tapin | 15100 | 21 | 20 | 21 | +1 | 28 | 18 |
| Thallaska | 1000 | 12 | 12 | 12 | +2 | 15 | 10 |
| Toronado | 11000 | 8¼ | 8 | 8 | | 12 | 7¼ |
| Trident Res | 16500 | 20 | 18 | 20 | | 22 | 15 |
| TRV | 11500 | 95 | 80 | 80 | −20 | 111 | 75 |
| Univex | 500 | 28 | 28 | 28 | | 35 | 14 |
| Valdez Res | 4800 | 32½ | 30 | 30 | −1 | 32½ | 20 |
| Vanalta | 32500 | 57 | 50 | 54 | −4 | 58 | 16 |
| Yelowston | 2500 | 14 | 14 | 14 | | 20 | 8 |
| Total sales, curbs: | | | | | | | 2,994,622 |
| 35 Advances, | | 53 Declines, | | | | 48 Unchanged | |
| TOTAL VOLUME THIS WEEK | | | | | | | 8,252,806 |
| 120 Advances. | | 159 Declines. | | | | 152 Unchanged | |


MONTREAL TRUST CO.
EXECUTORS AND TRUSTEES
ESTATE PLANNING SERVICE
TAX CALCULATION ESTIMATES
SAFE CUSTODY SERVICE
D. C. FIELD
MANAGER
1057 FORT STREET
PHONE: 386-2111
4-24

IDEAL BUSINESS LOCATION
TO RENT
GROUND LEVEL
658 View Street
Victoria, B.C.
FOR FURTHER INFORMATION
CALL: George Ogilvie
The Canada Trust Company
650 View Street
Victoria, B.C. 382-8111

The Real Estate Institute of B.C.
Professional Membership Division
Requires
An Executive Secretary
Location: — VANCOUVER
Responsibilities: — Administration, Public Relations, Membership Roster, Co-ordinating Committees, Newsletters.
Qualifications: — (Men or Women), A University Degree in Commerce and Business Administration and /or Designation R.I. (B.C.), or equivalent, management and administration experience preferable.
Salary: — Commensurate with qualifications and experience. Minimum $15,000 annually plus other benefits.
Applicants should forward resumes, by May 18th, 1976, marked "Competition", to:
The Chairman,
Professional Membership Division,
Real Estate Institute of British Columbia,
809-626 West Pender Street,
Vancouver, B.C., V6B 1V9.

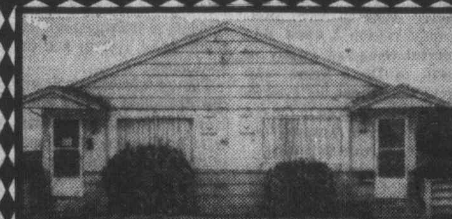
SIDE BY SIDE DUPLEX
$62,900
TOWN & COUNTRY
This one is only 10 years old, and a dream to maintain. 2 bedrooms each side, fridges, stoves, washer, dryer, etc. Elderly owners have purchased a condominium, so one side is vacant for your occupancy. To view, call 595-5171.
BOB GARSIDE
CANADA TRUST
595-5171
Realtor
3-26

NORTH OAK BAY
$84,900

Truly a beautifully finished and superbly constructed home near University. 3 bdrms on main, master ensuite. The full walk-out lower level is expensively panelled and carpeted and contains 2 huge family rooms and a large workshop area. Lot is professionally landscaped with very private fully fenced rear garden. An unusually sunny cheerful home. Owner has bought and this is priced to sell. A prize for someone.
FRANK OLIVER
386-3231 383-6904
BLOCK BROS. REALTY LTD.
4-25

East Park
CONDOMINIUM SUITES

1050 Park Boulevard
Overlooking Beacon Hill Park — close to shopping, transportation and seafront, these spacious 2-bedroom suites offer the ultimate in retirement living.
VIEW MON. to SAT. 1:30-4:30 (EXCEPT HOLIDAYS)
Priced to Sell — from $44,350
For Special Appointments to view call 592-2407
Whyte & Gower
OAK BAY PROPERTIES LTD. 2227 Oak Bay Avenue
4-15 "Victoria's Leading Condominium Brokers"

arran house
A MODERN CONDOMINIUM APARTMENT
superb, dignified elegance

OUR HOSTESS WILL BE ON DUTY FROM 1:00 to 6:00 at
545 RITHET ST.
(One block from Dallas between Menzies and South Turner)
2-Bedroom
From $46,000
J. Fitterer Building Ltd.
4-24

$195,000.00

Gracious 4-bedroom waterfront. Over one acre. Secluded. Family room, basement, 3 baths, 2 fireplaces. Exclusive showings with
JAMIE MacGREGOR
477-1841 or 477-4270
BLOCK BROS. REALTY LTD.

GORDON HEAD
Executive Family Living
1853 HILLCREST
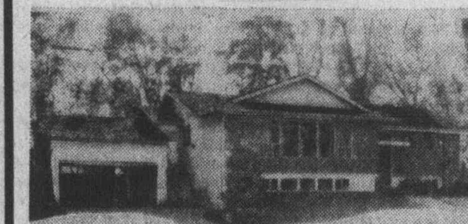
Set amongst Arbutus and fir trees, this spacious 4 or 5 bedrm., 2½ bathrm., architect-designed home is perfect for the executive with a growing family. Close to schools, it has a fenced backyard for toddlers and an easy-care garden. The den, family room plus space for a rec. room allows for many diversified activities to be carried on at the same time. To view this EXCLUSIVE new listing, please call ($115,000).
ANNE LAX
385-7761 24 hrs.
388-6275 Pager No. 2510
D F Hanley Agencies Ltd.
4-24

Waltham House
CONDOMINIUM SUITES
EXCEPTIONAL VALUE FROM ONLY $42,500
CHOICE OF 4

1101 HILDA STREET
(Corner of Cook and Hilda)
VIEW MON. to SAT. 1:30-4:30 (EXCEPT HOLIDAYS)
SPECIAL VIEWING MORNING OR EVENING
See these spacious 2 bedroom suites, 1½ or 2 bathrooms. Located close to shopping, buses, Beacon Hill Park and the Dallas waterfront.
Whyte & Gower
OAK BAY PROPERTIES LTD. 2227 OAK BAY AVENUE
"Victoria's Leading Condominium Brokers"
4-15
CALL 592-2407

"On the Park"
280 Douglas St.
Facing Goodacre Lake in Beacon Hill Park
17 LUXURY STRATA TITLE HOMES
*Spacious and elegantly appointed 1-, 2- and 3-bedroom units individually equipped with deluxe appliances.*
Priced from $52,500
OPEN FOR VIEWING
10:00 a.m. to 7:00 p.m.
*Presented by*
*Ian Rudiak*
*of Arthur E. Haynes Ltd.*
383-3425 386-3271
4-23

APPOINTMENT

ALAN VERNON

Mr. J. D. Bosdet, President of J. D. Bosdet Ltd., announces the appointment of Alan Vernon to the expanding Mortgage Division.

Mr. Vernon brings many years of financial experience to the firm, and may be reached at

J. D. BOSDET LTD.
727 Johnson Street
Victoria, B.C.
386-3128
4-24



BROWN BROS. on BLANSHARD

APPOINTMENT

The Management and Staff at BROWN BROS. on BLANSHARD wish to welcome

J. G. (JIM) McNAUGHT

To their Real Estate Division as COMMERCIAL/INVESTMENT CONSULTANT. Call Jim at 385-8771 (anytime)

"People Helping People" Since 1918'

4-24


# Image thing of past

## Business planes strictly business

By WARREN BERRY
Colonist - Newsday Service

How the high and the mighty have fallen. Even Playboy's Hugh Hefner has decided to give up his private airliner—the one with the 8-foot, round, fur-covered bed in the back.

Playboy vice president Lee Gottlieb explained the other day that Hefner will "even fly commercial or rent a jet if he has to. Image, that's why he bought it in the first place, and he's gotten millions of dollars of publicity out of it wherever he landed—Paris, Atlanta, London—they go nuts about it in London with TV cameras coming out for it."

Apparently Hefner isn't looking for the swinging image anymore, and neither do most other chiefs of stockholder-owned corporations who want their flying to appear as businesslike as possible.

"People are just not as extravagant as they were before. Executives are looking for ways to conserve funds, but amazingly the corporate aircraft industry has not suffered in this recession, certainly nothing like back in the '50s or even in the early '70s," says Harry Schmidt of Aero Analysis, a consultant firm which analyzes business flying needs out of its office in Syosset, N.Y.

He says he's impressed with the customer reception for two corporate jets, Grumman's Gulfstream and Cessna's Citation.

The corporate jet's far from dead, just the overembellished ones like Hefner's Big Bunny and Robert Vesco's 707, which has been parked in Miami for two years now waiting for someone wishing to buy an airliner with its own discotheque and strobelighted dance floor.

One aircraft executive who does a lot of business with the Arabs (and, quietly, with the Israelis too) says: "Boy, I'd just love to get my hands on either of them. I'd fly right into the middle of the desert and wait for the sheikhs to come rolling up. They'd drool over it!" (Hefner's huge jet was sold to a Washington air craft broker, reportedly for more than $4 million.)

These days the makers are busy turning out plans executives can drool over, but not so's the stockholders would notice it.

"We're turning out the Mercedes Benz of turboprops," says David Wilkinson, an enthusiastic marketing executive for Swearingen Aviation, a San Antonio subsidiary of Fairchild Industries. It's Nerlin executive model can carry up to 11 passengers. At $1.3 million it's the most expensive and luxurious nonjet around, Wilkinson says.

In Lock Haven, Pa., Piper Aircraft's Bob Nielson says the Pioneer small-plane company, which just rolled out its 100,000th craft, says, "Years ago company planes were thought of as playtoys. Now they're no longer the president's yacht, but a working tool."

Like many another small-plane experts, he says that the energy crisis of the '70s actually helped his industry. The airlines started cutting down on two-a-day flights to some towns and cities, sometimes to none a day. And with the 50-mile-an-hour limit on the roads, salesmen found themselves losing time.

So the small company plane was needed as much as ever, Nielson maintains.

However, some surveys of general aviation show a drop in the number of private pilots who fly for fun. While the rising cost of fuel may have prompted greater use of company planes, it had an opposite effect on the ordinary folks.

Jay Martin, general manager of McIntyre Aviation on Long Island, now rents a small trainer for $24 an hour—including fuel costs—against the $21 price it maintained throughout the early '70s. But he fears that small-plane users will begin to be hit by higher maintenance costs now that the major oil companies have stopped making 30-octane fuel.

Cessna Citation, owned by B.C. taxpayers, is favorite type of executive jet.


QUALICUM BEACH
VIEW PROPERTY

3 bedrooms with Master ensuite and 2 other ½ bathrooms, dining room, living room, kitchen and family room with lovely view leading to 2 patios. Laundry room and work room. 2 Fireplaces. 3 phase Hot Water Heating. Also, tool shed and green house, double carport and Camper Port. Hard top circular driveway.
Large lot 110x290. Landscaped and fenced.. Truly a lovely home just 50 yards from Golf Course. Sensibly priced at $95,000.
*For further particulars please contact*

H. C. GOOD LIMITED
REAL ESTATE
676 Memorial Avenue, Qualicum Beach, B.C.
Telephone 752-9342 Evenings 752-6224



The CANADIAN INDEMNITY COMPANY
APPOINTMENT

Ross G. Carbrey

The appointment of Mr. Ross G. Carbrey as Field-Underwriter in our Victoria Branch office effective April 5th, 1976, is announced by Mr. R. Keith Duncanson, Branch Manager. Mr. Carbrey has an extensive insurance background and will of of considerable assistance to our present agency force.



NORWICH UNION LIFE
APPOINTMENT

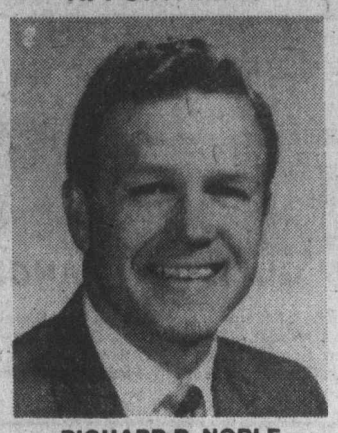

RICHARD D. NOBLE

Mr. D. MOSTOWY, Branch Manager, is pleased to announce the appointment of RICHARD D. NOBLE as a representitive of NORWICH UNION LIFE INSURANCE SOCIETY.
Mr. Noble is located at the Victoria Branch office at 1162 Fort Street and he brings with him 23 years of successful business management experience which will assist his clients with their financial planning.

ATTENTION
GENTLEMAN FARMERS

Set among the shadows of tall trees this spacious 4 bedroom home is just 25 minutes from Victoria city centre. Professionally developed on 2 levels you will enjoy such features as large living-dining rooms, and 3 bathrooms. Double carport with extra paved parking. Home is situated on 3 acres of nicely landscaped property in Happy Valley Rd. area. Asking $140,000. Adjacent 20 acres provided ample grazing land and is also priced at $140,000. For additional information please call

MIKE RYLAND 478-4761
DOUG COLE 478-4494 478-5561
Block Bros. Realty
477-1841



WATERFRONT
EASTERN EXPOSURE

Attractive bungalow just 14 miles north of Victoria with 85 feet of prime waterfront with panoramic view over Saanich Bay and the Gulf Islands. Home features large living rm with central fireplace, study, den, modern kitchen, 3 bedrooms, 2 bathrooms, workshop, storage and garage. Well landscaped with electric trolley down to your own private beach. Listed $114,000

BILL MOSHER
656-5584 652-2868
4-25



OPEN HOUSE
SATURDAY AND SUNDAY
from 2 p.m. to 5 p.m.

4390 Shelbourne St.

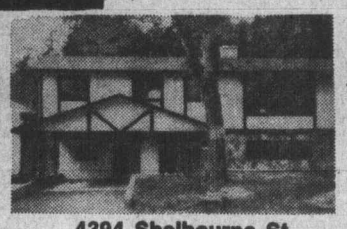

4394 Shelbourne St.

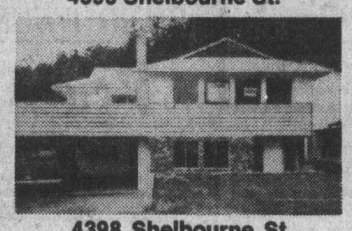

4398 Shelbourne St.

4402 Shelbourne St.

PRICED AT $69,900

Here is your opportunity to select the home of your choice. Drive out Shelbourne St. and view these fine homes close to Mount Douglas Park, and now ready for immediate occupancy.

DANE DEVELOPMENTS LTD.
Quality without Compromise

GORDON N. BERGSTROM
In Attendance
592-2449
477-2963
4-15



YOU DESERVE THE BEST
FARMER RENOVATIONS
388-5121

ESTIMATES WITHOUT OBLIGATION
— OFFICE AND STORE FRONTS
— HOUSE ADDITIONS
— KITCHENS AND BATHROOMS
— CONCRETE WORK

2925 DOUGLAS ST. FARMER CONSTRUCTION LTD.



"AWAY FROM TRAFFIC"
OPEN HOUSE TUES. & WED. 1:30-4:30
4022 GRANGE RD. (Off Burnside)

"MORE THAN MEETS THE EYE" in this delightful 9-year split-level home of 1327 sq. ft. (up & down) on a 68 x 132 lot, not far from Spectrum School. Three bedrooms up, large kitchen and eating area, den with en suite and recreation room down. Asking $61,500. View with:

479-5427 CATHY ATKINS 479-1667
386-1234 BRIAN BROWN 479-1667
J. H. WHITTOME & CO. LTD.
4-25



You'll love to live at Passmore Place

Here's a great choice of condominium townhouses and Family size 2 and 4 bedroom homes from $4547 down, Maisonettes from $1,935 down.

Come by and visit these architect designed homes. They are part of a beautiful new community in Saanich, just a few minutes drive from downtown Victoria.
You'll like the setting among evergreens, the rustic touches of exterior cedar, the carefully planned interior with quality fixtures and appliances.
Best of all, you'll like the price! Starting at $39,044, a maisonette can be yours for as little as $1,935 down. Four-bedroom townhouses with full basement, 1½ bathrooms, wall-to-wall carpeting, are priced from $49,500.
Furnished model homes are ready for your inspection now. We're open weekdays from 12 - 8 p.m., weekends from 12 - 6 p.m. (closed Fridays). Just turn off at Interurban Road and follow the signs - we'll be there to show you around.

Developer & Marketing Agent:
Dunhill Development Corporation Ltd.
Suite 1001, Chateau Victoria,
740 Burdett St., Victoria, B.C.
Information office: 479-8511

THE GOVERNMENT OF THE PROVINCE OF BRITISH COLUMBIA DEPARTMENT OF HOUSING

Only a few left.



WHY
LIVE
IN THE UPLANDS

When you can secure close to an acre of **seaview** property with a 2000 sq. ft. home of 3 bedrooms, den and 4 bathrooms at a reasonable price of $129,000.

*WHY NOT!!*

DALE BRIGGS
385-7721 592-3978

GARDNER REALTY LTD.
4-25



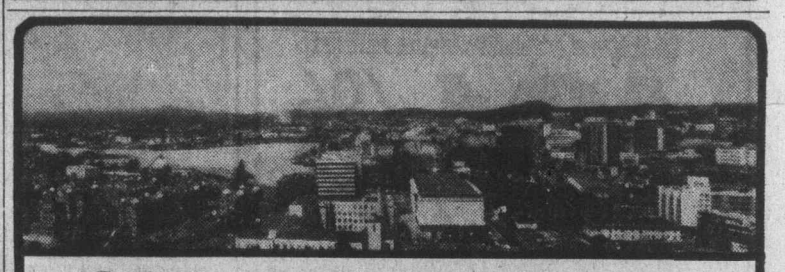

90% FINANCING

2 BEDROOM from $36,000 1 BEDROOM from $26,500 STUDIO from $21,000

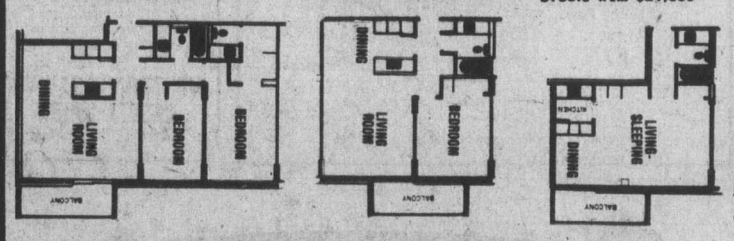


★ 2 Resident Managers
★ Fridge, stove, drapes
★ Laundries on alternate floors
★ 3 High-Speed Elevators
★ Controlled Entry
★ Underground Parking
★ Pool, Sauna Baths
★ Putting Green
★ Bowling Green
★ ½ Block to Beacon Hill Park
★ 2 blocks to downtown
★ Workshop

10% MORTGAGES
*security — high-rise — concrete*

SALES OFFICE: No. 2310 647 Michigan
Orchard House
Phone 382-8231 or 382-8232

OPEN 2-8 DAILY, 1-6 SAT. & 1-6 SUNDAY

RESIDENTIAL and COMMERCIAL
REMODELLING
ALRIGHT
BUILDERS LIMITED
2—21 479-1160

*TAXATION TOPICS*

# Break for investors, renters

When filing their 1974 income tax returns, individual taxpayers were allowed, for the first time, to deduct interest income from Canadian sources up to a maximum of $1,000.

In determining the deduction, however, the taxpayer was required to first reduce his eligible interest income by interest expense claimed in the year. This exemption is continued for 1975, but with three additional features, which no doubt will be welcomed by taxpayers investing in Canadian securities.

First, dividend income from taxable Canadian corporations may be lumped with interest income in computing the maximum deduction of $1,000. The qualifying amount of dividends, however, must include the taxable amount reported in Schedule 4 of the return (i.e. actual dividends grossed up by one third).

Accordingly, if a taxpayer receives $750 in taxable dividends from taxable Canadian companies, the equivalent taxable amount is $1,000, which is also the maximum amount eligible for the deduction.

Second, for 1975 a taxpayer is not required to reduce his qualifying income by interest expenses in computing the maximum deduction.

Finally, to the extent that a taxpayer's spouse has not fully utilized her (or his) own interest and dividend deduction, the taxpayer may claim the unused portion. This additional deduction is calculated on Schedule 9 and deducted on page 4 of the return in arriving at taxable income.

For interest to qualify for deduction, it must come from a Canadian source.

Interest income is deemed, for purposes of this deduction, not to include amounts received from a registered retirement saving plan, pension plan, deferred profit sharing plan, income averaging annuity or interest from a partnership.

Both interest and dividends received from persons with whom the taxpayer does not deal at arm's length are also excluded.

Individuals resident in British Columbia on Dec. 31, 1975, who during the year rented their principal residence in B.C., may find that they qualify for the British Columbia Renters Tax Credit.

Provided such individuals are 16 years of age or older during the year, they may claim a credit on their tax return for a portion of the rent paid (or value of services performed in lieu of rent) in respect of their principal residence situated in B.C.

A principal residence means the dwelling unit(s) ordinarily occupied or inhabited by the taxpayer during the year. However, only one such residence may be claimed at any one time.

Two or more individuals sharing the same principal residence may each claim a portion of total rent paid. For married couples occupying the same residence, the spouse with the higher taxable income claims the credit.

To determine the amount of available credit, the taxpayer must complete and sign form T1C (B.C.) which may be found among the schedules supplied with the individual's federal income tax return.

For individuals under age 65 during 1975, the credit will amount to the lesser of 10 per cent of their total rental payments and the amount by which $100 exceeds one per cent of taxable income.

Renters with taxable income under $10,000 will therefore qualify for a credit. While the maximum credit is $100, there is a minimum credit of $80 for those 65 years of age or over.

**This is the last of a series of income tax articles prepared by the Institue of Chartered Accountants of B.C. Deadline for filing income tax returns is Friday midnight.**

# Valve firm bought

EDMONTON (CP) — Alberta Gas Trunk Line Co. Ltd. (AGTL) has purchased two-thirds of the stock of an Italian valve manufacturer, Wagi International SPA, it was announced Friday.

The purchase, for an undisclosed sum, was made through a new AGTL subsidiary, Energy Systems International, Inc.

The company said the purchase will increase the worldwide technical and marketing strengths of the Grove line of valves and regulators which are manufactured by Wagi under licence for the European Economic Community and eastern bloc markets.

AGTL acquired a 75-percent interest in Grove Valve and Regulator Division of Emeryville, Calif., last year for $6.1 million plus an additional $2.6 million for Grove's patents and licences.

*BOND WEEK*

# Prices ease back

TORONTO (CP) — Prices were slightly lower in a mixed trading week on the Canadian bond market.

The short end of the market was down about five cents while mid and long-term issues were off about one-quarter of a point.

Canadian government, provincial, municipal and corporate debt financing for the month of March, 1976, totalled $1,515,796,497 according to figures compiled by Wood Gundy Ltd. This compares with an amount of $917,984,000 for March, 1975.

Canadian government, provincial, municipal, and corporate debt ffinancing for the three months of 1976 totalled $5,661,331,771 compared with $2,985,208,243 for 1975.

Day-to-day money was available Friday at 8 per cent.

The three-month treasury bill yield rose slightly to 8.98 per cent from 8.94 per cent last week and the yield on six-month bills was up to 9.06 per cent from 9.02 per cent.

★ ★ ★

*Yields*

| | | | |
|---|---|---|---|
| **CANADA** | | | |
| 3¼ June 1-74-76 | 99.45 | 99.50 | 8.60 |
| 7 July 1-77-82 | 98.15 | 98.25 | 8.54 |
| 4½ Sept 1-83 | 77.37 | 77.62 | 8.58 |
| 5¼ May 1-90 | 68.50 | 69.00 | 9.22 |
| 6½ Oct 1-95 | 74.00 | 75.00 | 9.29 |
| **CNR** | | | |
| 5 May 15-77 | 96.25 | 96.50 | 8.50 |
| 4 Feb 1-81 | 82.00 | 82.50 | 8.57 |
| 5¾ Jan 1-85 | 78.50 | 79.00 | 9.30 |
| 5 Oct 1-87 | 68.50 | 69.00 | 9.45 |
| **PROVINCIAL** | | | |
| Alta 7⅞Oct 15-89-91 | 85.25 | 86.25 | 9.60 |
| B.C. Elec 5 Aug 1-86 | 69.50 | 71.50 | 9.37 |
| ManTel 8¼Aug31-90-92 | 84.25 | 85.25 | 10.11 |
| N.B. 7¾Mar1-94-96 | 77.50 | 78.50 | 10.31 |
| Nfld 8¼ Sep 1-80-92 | 92.25 | 93.25 | 10.20 |
| N.S. 7¼ Mar 1-89-91 | 79.50 | 80.50 | 9.16 |
| Ont 5¼ Apr 15-81-85 | 75.50 | 76.50 | 9.14 |
| OntHy 10¼May21-2000 | 100.50 | 101.50 | 10.07 |
| OntHy 8¼ Sep15-92-97 | 85.00 | 86.00 | 9.83 |
| QueHy 8¾July29-91-96 | 86.50 | 87.50 | 10.22 |
| Sask 6 Mar 1-85-87 | 74.62 | 76.62 | 9.49 |
| **MUNICIPAL** | | | |
| Metro Tor 8⅜Sep15-92 | 85.62 | 86.62 | 10.05 |
| **CORPORATES** | | | |
| Alta Gas 11⅜Aug 1-95 | 103.50 | 104.50 | 10.81 |
| Algoma 11 May 1-95 | 101.50 | 102.50 | 10.69 |
| Bell Tel 9⅞Apr 1-99 | 95.00 | 96.00 | 10.33 |
| C. I. B. C. 9¾ Jan 2-95 ref. 85 | 99.00 | 100.00 | 9.75 |
| Cons Gs 8⅝Oct15-93 | 84.50 | 85.50 | 10.45 |
| Dofasco 10⅞May15-95 | 102.00 | 103.00 | 10.45 |
| Eaton Acceptance 10⅝ Jan 15-95 ref. 85 | 98.00 | 100.00 | 10.63 |
| Inco 8⅝ June 30-86-91 | 84.50 | 86.50 | 10.41 |
| Imp Oil 9¾ Feb 15-95 | 95.00 | 96.00 | 10.23 |
| Molson 8¼ Nov 1-91 | 82.00 | 83.00 | 10.49 |
| Seagram 10⅝June1-95 | 102.50 | 103.50 | 10.49 |
| Toronto Eaton Centre 10 Apr 1-2000 | 94.00 | 95.00 | 10.58 |
| Union Gs 11⅝Sep15-95 | 103.50 | 104.50 | 10.81 |
| Westcoast Trans. Ex. Wts. 8½ Apr 15-98 | 80.00 | 82.00 | 10.83 |

smooth local moving arrangements
and expert long-distance service
specializing in
DOMESTIC CONTAINER SERVICE
RELIABLE TRANSFER
OF VICTORIA LTD.
Write of phone for free brochure: 400 Hillside Ave.
388-6446
AGENTS FOR United Van Lines

45' GULF COMMANDER
For Sale By Owner
Custom built Fibreglass Monk Design Twin Diesel Cruiser. Radar, Auto-pilot, 300 hours, Onan, Electric Galley, Diesel Furnace, Holding Tanks. Owner would consider trade for equity in Commercial Property. Please reply Victoria Press Box 8.
4-10

Real Estate
by MARION HAMILTON

**ADVANTAGE OF LARGE MORTGAGE**

When buying a home, should you strive for a low down payment with a commensurately large mortgage loan? Here's what some experts say about the value of a large mortgage.

The lower your down payment is, the easier it will be to sell your home in the future. The reasoning is that there will be a greater number of prospects who have a smaller amount of cash available to take over a small equity than for a huge down payment or even being forced to take out a new loan at a possibly higher interest rate.

The larger loan will mean higher monthly payments but the money that would have been put into a larger down payment could be used for any renovations you might want to do, moving expenses or even for other income-producing investments. Finally, it's cheaper to borrow mortgage money than money for any other kind of purchase. And you certainly may have to borrow for autos and college tuition if you are an average Canadian.

D F Hanley
Phone: 385-7761 24 hrs.
We're here to help!
4-17

Credit Foncier
Serving British Columbia since 1894
Assets in excess of $800 million
5-year Debentures
10¼%
Semi-annual or monthly interest payment
10½%
Annual interest payment
Victoria: 752 A Fort St. (604) 388-6601
Vancouver: 850 West Hastings St. (604) 681-5464
White Rock: 1463 Johnston Rd. (604) 531-7525
Vernon: 3105 — 34th Ave. (604) 542-4377
Long distance: call us "collect"
Halifax Montreal, Quebec, Toronto, London, Ottawa Winnipeg, Regina, Saskatoon, Edmonton, Calgary Vancouver, White Rock, Vernon, Victoria.
Member Canada Deposit Insurance Corporation
3-18

APPOINTMENT

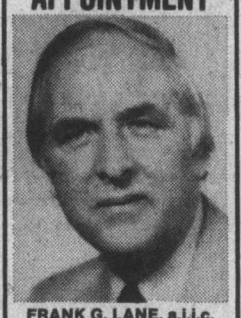

FRANK G. LANE, a.i.i.c.
The appointment of FRANK G. LANE as Manager, Insurance Division of Westcoast Savings Credit Union, has been announced by Rodger M. Lutz, General Manager. Mr. Lane brings to Westcoast Savings a wide insurance background including management positions with the Co-op Insurance Companies. Prior to joining Westcoast Savings, Mr. Lane was the Agency Administration Manager for I.C.B.C. in Vancouver.
WESTCOAST SAVINGS CREDIT UNION
Better Than Money In The Bank

AT EMPRESS WE DON'T TELL YOU WHAT TO DRIVE
THE CHOICE IS YOURS!
WE LEASE
EXAMPLE:
1976 ACADIAN
(36 -month net lease) from
$88 per month
● Cars ● Trucks
● Recreational Units
IF YOUR CAR REALLY MATTERS TO YOU
EMPRESS
THEN YOU REALLY MATTER TO US
PONTIAC, BUICK, G.M.C.
2867 Douglas at Topaz. 382-7121 Dealer Licence No. 01227A

Cessna Pilot Education gets your business off the ground.
PHONE: 656-2833 OR 656-4321
Cessna PILOT CENTER
$5.00
VICTORIA FLYING CLUB

TRANSFERRED?
Remember, we move families not just furniture
JACK MILLER
DOWELL'S MOVING & STORAGE
630 Esquimalt Road 384-7191 Modern Palletized Storage
Overseas Shipping Specialists

The Permanent offers you
3 ways to win
from April 26 until May 14

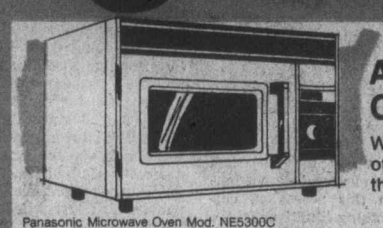

Panasonic Microwave Oven Mod. NE5300C
Anyone can win this Panasonic Compact Microwave Oven.
We're drawing for one at each of our branches at the close of business May 14. Simply fill in the coupon and drop it in the "Microwave" draw bin at any branch of the Permanent.
New Savings or Chequing account depositors receive a bonus of up to Six Dollars.
When you deposit $10 or more between April 26 and May 14 in a new account, you'll receive a minted Canadian dollar. One account per person please. For each additional $100 deposited, we will credit your new account with an additional dollar up to a maximum bonus of Six Dollars.

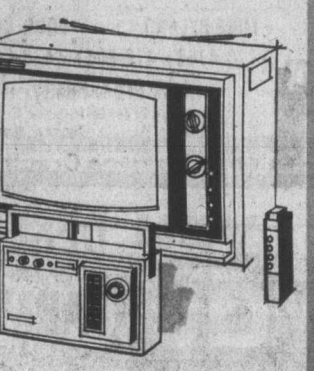

Term Investors can win a 17" Sony Color TV, plus
the first 100 purchasers of a new Debenture or new Guaranteed Investment Certificate of $5000 or more for a 5 year term at any of our B.C. branches will receive a Portable Sony Travel Companion AM/FM Radio (retail value $39.95). One radio per customer please.
Purchase a Debenture, Guaranteed Investment Certificate or a Guaranteed Savings Certificate* and become eligible for a draw for a 17" Sony Trinitron Color TV with remote control. One chance for each $500 purchased. Draw to be held at close of business May 14 at each of our branches.
*(Debentures and Guaranteed Investment Certificates are available in amounts from $500 to $100,000, Guaranteed Savings Certificates from $500 to $50,000. Terms for the three types of investmant are for 1, 2, 3, 4 or 5 years.)
17" Sony Trinitron Color TV with remote control Mod. KV1730R
Portable Sony Travel Companion AM/FM Radio Mod. TFM7050W
Employees of the Permanent not eligible. Offer good at participating branches between April 26 and May 14, 1976. Winners' names will be posted. Gifts cannot be exchanged.

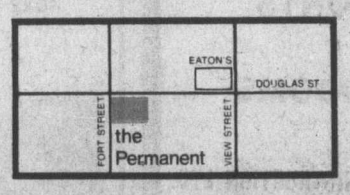



1125 Douglas St. (at Fort) Victoria Telephone 386-1361
Mon. to Thurs. 8.30—4.30
Fri. 8.30—6.00
Draw Ticket for Panasonic Microwave Oven
Name
Address
Telephone
the Permanent
Canada Permanent Trust Company
Canada Permanent Mortgage Corporation

THE PERMANENT. WE'LL ALWAYS BE HERE TO HELP YOU MAKE IT.
10¼%
Guaranteed on a 5 year term.
9¾ for 4 years
9¾ for 3 years
9½ for 2 years
9½ for 1 year
Our Debentures and Guaranteed Investment Certificates are available for fixed terms from 1 to 5 years in amounts of $500 and up.
*Rates subject to change
the Permanent
Canada Permanent Trust Company.
Canada Permanent Mortgage Corporation.
Member Canada Deposit Insurance Corporation
1125 Douglas St. (at Fort), Victoria (V8W 2V6) 4-24 386-1361

# Censors mashed series

## Hell, virgin bad words for TV's 'family hour'

LOS ANGELES (UPI) — It was not Mrs. Frank Burns who cooled off the affair between "Hotlips" Houliban and Major Frank Burns in the M-A-S-H television series, the former co-producer of the series told a federal court trial.

Larry Gelbart said the CBS censors and the restrictions of the "family hour" did in the affair, a basic ingredient of the series going back to the movie that inspired the show.

Gelbart testified at the "family hour trial," saying he quit as co-producer of the series because of the difficulty of reconciling the censors' "family hour" rules with the show's sophisticated format.

He got conflicting pressures from the censors, who wanted the show to be more "safe" and "routine," and the programming department, which encouraged him to continue on the same track that made the series a hit, he said.

In the show, set in an army field hospital during the Korean war, the chief nurse, Major Margaret "Hotlips" Houlihan, is having an affair with a married male officer, Major Frank Burns.

CBS program practices division told the producers of the series to end the running story line because it treated lightly an extramarital relationship, Gelbart said.

He was also told to substitute "darn" for "damn," cut down the use of the word "hell" and not to use the word "virgin," even in a non-sexual context, because parents might have to explain to children what the word means, he said.

After the "family hour" rule went into effect "I spent more time in program practices than I ever had before," he said.

The three major networks and the federal communication commission were sued by organizations representing television producers, directors, writers and performers. They charged that the FCC, forbidden by law to interfere with program content, unconstitutionally pressured the networks into the "family hour" concept and the networks illegally conspired to accept the constraints.

The networks' defence is that the code is their own voluntary response to public concerns.

The "family hour" is meant to reduce sex and violence in entertainment programming between 7 and 9 p.m.

Gelbart testified that one reason he had to reduce the use of "hell" and "damn" in dialogue was that NBC and ABC complained that CBS was more liberal on the use of such expletives and the policy should be brought into line.

### Writing's on the wall

Habitat symbol takes shape on side of Habitat headquarters building in downtown Vancouver as preparations at the United Nations conference on human settlements go into full swing. Conference starts at end of May.

# Farmers worried by cash shrug

The B.C. Federation of Agriculture believes the Social Credit government's cold shoulder to the farm income assurance program may mean an eventual food shortage.

"Consumers have no worries (about food) for the next ten years," president Ralph Barichello told the Colonist Saturday.

But any cut in already-low farm wages could change the picture, he said.

"From conversations I hear, some farmers feel they're on the verge of getting out of agriculture."

The federation wants a committment for government extension of the three-year-old income assurance program that Barichello said has kept many farmers in production.

Designed to offset fluctuations in farm income, the program has received budget increases every year since its inception, he said.

This year no more money was set aside for the program than in 1975, he said.

Farmers will suffer static wages along with rising costs because of the no-increase policy, which also shuts out groups such as potato-growers and sheep farmers from joining for income assurance.

Government officials were not available for comment Saturday.


$$$$$$$$$
ATTENTION! BUILDERS
Financing Available for interim with long term take-out for new housing starts.
OR
Mortgage Financing available for all categories of existing residential housing.
PHONE FOR APPT.
388-9172
TREVOR MILSTED
Farmers & Merchants Trust
$$$$$$$$$

BOOK NOW ...
Banquets, Receptions, Parties, etc.
from 25-1,100 People
STARDUST
385-1031

BUSINESS MEETINGS
ONLY $25 PER DAY Including room and meals.
(Also ask about our Mini-Week-End Special $68.00)
From April 1, 1976 to May 30, 1976, the Island Hall Hotel is introducing a special low American Plan Package rate for business meetings. The special plan includes free meeting room, free recreation facilities, sauna, indoor pool, and three meals a day — all for $25.00 per day (double occupancy).
Attractive, redecorated meeting rooms and guest rooms await you.
For more information call or write:
MR. AL TABOR, ISLAND HALL HOTEL, BOX 340,
PARKSVILLE, B.C., V0R 2S0. PHONE PARKSVILLE 248-3225

LOAN MANAGER
VANCOUVER ISLAND'S LARGEST CREDIT UNION
Westcoast Savings Credit Union requires a Loans Manager for its largest branch. This position is open due to recent expansion and promotions by Westcoast Savings.
The applicant will be responsible for a loan and investment portfolio in excess of $15 million, and must have extensive credit granting and collection training. In addition, the applicant must have experience in the supervison of personnel, accounting functions, and must possess normal management skills.
This is a challenging opportunity for someone who is career oriented and looking to the future. The position offers a competitive salary, a full range of benefits including a company pension and dental plan, permanent residence in Victoria, and the opportunity to be part of an aggressive management team.
Send your written resume in confidence to Rodger M. Lutz, General Manager.
Westcoast Savings Credit Union
No. 308-723 Fort Street, Victoria.
This competition closes April 30th.

YOU CAN DO IT!
with a HABITAT HOME
HABITAT INDUSTRIES LTD.
BUY YOUR HOUSE TO ANY STAGE OF COMPLETION
NOW!
Specially designed for the most efficient use of materials and to minimize construction cost, these homes bring housing costs WAY DOWN, and with no compromise on quality!
THE OCTOPOD 112:
A 2 bedroom 887 sq. ft. home, using our distinctive design. Raised celing and lots of glass. We offer unlimited variations of design. Other models in this series go up to 2492 sq. ft.
YOU DECIDE — PICK THE PLAN AND STYLE THAT BEST SUITS YOUR NEED! OR IF YOU HAVE A PLAN OF YOUR OWN WE SHALL MANUFACTURE THE HOME FOR YOU.
BUY THE SHELL AND SAVE
OR COMPLETE CONSTRUCTION THROUGH
FRANK STAPLES
your dealer for
HABITAT INDUSTRIES LTD.
INDUSTRIES LTD.
4237 PARKSIDE PLACE
VICTORIA
477-9177 (Res.)
Write or phone today for more information on these quality HABITAT HOMES.
Please Send Free information on above ☐
I already own my lot ☐
I plan to build this year ☐
Enclosed is $2 for your complete catalog ☐
NAME .....
ADDRESS .....
.....
PHONE .....

SSC
Dedicated Realtor

(Mrs.) Helen Jones
Helen is continually striving to improve her professional status and is fully conversant with local market conditions. Contact her in absolute confidence that you will receive courteous helpful service in taking care of your real Estate requirements.
Dial 385-2481
SWINERTON STEWART, CLARK LTD.
1318 Blanshard St.
REAL ESTATE SERVICE COAST TO COAST and U.S.A.
Member All Points Relocation Service
4-24

kitchen and bathroom floors look marvellous when they come from
Capital City Carpet & Lino
A great selection of every kind and color of floor covering
1920 Oak Bay Ave.
598-4441
After 6 p.m. J. Houston, 598-7024

SALES ESTIMATOR
Position Available Immediately
Experience in the building industry a definite asset — the successful applicant will be responsible for direct sales to contractors in single family construction.
Reply in confidence stating education, experience and other pertinent details, to:
Mr. Mike Bainbridge
CITATION CABINETS LTD.
506 William Street
Victoria, B.C. V9A 3Y9

VI COACH LINES
CAREER OPPORTUNITY
TRAFFIC SUPERVISER — GRAY LINE
A vacancy exists for a mature self starter to assist with the coordination of sightseeing tours and supervision of sales staff.
Essential qualifications are the ability to effectively communicate with the public, in person, by telephone, or through correspondence together with a willingness to work irregular hours and weekends during the tourist season.
Mail detailed resume of education and work experience to:
PERSONNEL MANAGER,
VANCOUVER ISLAND COACH LINES
710 DOUGLAS ST., VICTORIA
V8W 2B3
4-24
VANCOUVER ISLAND COACH LINES LIMITED

Let's talk about
Management Opportunities
and
Fast Career Growth
with
The First Canadian Bank
Bank of Montreal
ADMINISTRATION MANAGERS OPPORTUNITIES
Bank of Montreal is seeking candidates to commence a comprehensive training program leading to an Administration Manager's post in our Branch system in 30 months or less.
THE POSITION
The Administration Manager is responsible for planning, organizing, direction and controlling daily branch activities and personnel under supervision of a Branch Manager.
THE APPLICANT
Should have a minimum of Grade 12 with some working experience or post secondary school education. Demonstrates leadership and supervisory skills would be an asset.
WE OFFER
Job satisfaction and a variety of promotional opportunities in a modern management environment. Fully competitive starting salaries and benefits.
LOCATION
Placement will be in B.C. with preference being given consideration.
"LET'S TALK BANKING"
A representative will be in Victoria on April 29 and 30 to conduct interviews. Please contact Mr. J. G. Stephen at 385-6787 between 6 p.m. and 8 p.m. on April 29 and 30 only.

FOR PEOPLE 55 YEARS AND OVER
GOLDEN ACCOUNT
Free Travellers' cheques and money orders.
A $4.50 safety deposit box (subject to availability)
Travel Counselling and super-fast passport service.
An extra ¼% on savings certificates (9¾% for 1 year)
An extra ¼% on term deposits (10% for 1 year)
Monthly interest at no discount on deposits over $5,000.
Option to Operate
A GOLDEN CHEQUING ACCOUNT
8¾% interest on minimum balance of $500*)
Interest paid monthly to yield 9.09%
Free personalized cheques
No service charges
Free monthly statement mailed to you (no keeping track of passbooks, certificates or maturity dates).
Interest rate closely pegged to our 1-year savings certificates and will automatically adjust to market conditions and inflation.
Holders of our First Citizens' I.D. Card qualify
*New Rate Effective May 1st
VICTORIA PROVINCIAL GOVERNMENT EMPLOYEES CREDIT UNION
people helping people since 1940
DOWNTOWN 710 Broughton St. 385-1437
JAMES BAY 547 Michigan St. 382-5105
GLENDALE HOSPITAL Room 222 382-5105
4-19

**MAUI**

*"Home Away from Home"*

**The following units available through the Fall.**
*(minimum 1 month tenancy)*

**Puamana:** $1800 per month
luxurious beachfront
3 beds, 2 baths, family room

**Kaanapali:** "The Whaler" $825 per month
1 bed, 2 baths, newly furnished

**Papakea:** beachfront unit of 1 bed.
$725 per month

**The Royal Kahana:**
1 bed facing ocean $650 per month
2 bed, 2½ baths, gorgeous view,
$1000 per month

- **All units available up to 7 months**
- **Discounts given on tenancy over 1 month**

*Full Details from Mr. Anderson*
**Phone 477-4958**

4-25



**SEAFRONT TUDOR**
**MILL BAY ESTATE**

Approached down a picturesque country lane through parklike grounds this pleasing and authentic Tudor type home has 2.3 Acres and 200 feet of choice, sheltered Mill Bay waterfront. The 23 year old home has a rare southern exposure, is sheltered from prevailing winds and offers year round moorage offshore in Mill Bay.

The property is fenced and has two paddocks for horses or sheep to keep things trim. The garden is a delight in spring and has beautiful landscaping, flowering, ornamental and fruit trees and a rose garden.

There is a well maintained two bedroom guest house or caretakers home presently bringing an income of $200 monthly.

Summer living is a joy on the huge sun trap and terrace which doubles for recreation and casual living and entertaining. There is a large Barbecue, grape arbour, benches, grass, paving stone and white shell areas. You can stroll down a nearby driveway on the property to the water's edge, a rock causeway, concrete and wood piers can be utilised for boating.

While not a large house the half timbered black and white Tudor exudes the warmth and charm of a house with "character." Very roughly some 2,500 sq. ft. of floor area exists on three levels. The craftsmanship is unusual with hand adzed beams and mantel in the living room, leaded panes, a Dutch type fireplace in the den-entry and a "Dutch" door in front. The panelled den-entry also has a built-in sideboard. The living room overlooks the water and beamed ceiling and large brick fireplace give it a cosy atmosphere. The master bedroom is on the main floor and has built-ins and view of the water. The house is flexible and three bedrooms and a sewing room upstairs can be completely closed off.

On the lower level of the home there is an office and a large recreation room with bar and the customary utility area.

The price of $190,000 includes the separate bungalow rented for $200 monthly and is substantially below a recent appraisal of the property. 1975 taxes were approx. $800 gross.

All in all this is an excellent and well maintained country home on the sea and may be purchased with approximately half cash.

**SEAFRONT RETREAT**
**on CLAM BAY, THETIS ISLAND**

Located on beautiful Thetis Island just 3½ miles off Chemainus on Vancouver Island this property is served by an excellent and inexpensive ferry service. This beautifully treed country homesite is one of the finest sites in the Gulf Islands and contains approx. 3 acres and about 450 feet of choice waterfront. Clam Bay in front of the property offers good summer moorage offshore and a bountiful supply of oysters. There are two excellent marinas about five minutes away.

As the property is fenced it would be practical for a horse or two or several sheep for grazing and trimming and/or riding. There are two deep drilled wells and in addition the owner has incorporated springs into a natural pond for fish and irrigation purposes. 1975 taxes were $437.

The low profile bungalow of some 2100 sq. ft. blends into the natural setting with a vertical cedar and batten exterior and heavy shake roof.

Inside extensive use has been made of light and darker mahogany panelling. A massive stone fireplace is a practical feature in the 18x28' living room and handles the larger logs. Low windows afford a fascinating view of passing boats and nearby Kuper Island. Sliding glass doors seem to beckon for summer indoor-outdoor living. The house is approx. 13 years old and includes a dining room 12x18, two bedrooms plus a spacious 16x24' room with adjacent bathroom for guest suite, family room, den, etc.

The master bedroom is 18x18 with a full wall of closet space and low view windows to enjoy the garden and water.

The home is electrically heated and there is a nearby separate double-garage. The land has a very gentle slope to the water and would lend itself admirably to construction of such amenities as tennis court, swimming pool, guest cottage, etc.

The owner is prepared to accept half cash at the listed price of $185,000.

**FRASER BISCOE SEAFRONT REALTOR,** F.R.I., R.I. (B.C.)
**777 Douglas St., Executive House**
**Victoria, B.C.** **Phone 383-9413**


# *Victoria audiences shouldn't complain*

By KING LEE
Colonist Reporter

Compared to rock-music fans in Vancouver, Victoria audiences have it easy.

The Queen Elilzabeth Theatre in Vancouver is such an ideal facility for concerts and live shows that it is booked to the hilt most of the time.

Because of this, the only way some rock-music acts can have the theatre is to schedule shows AFTER a concert or play.

This is why, for instance, George Carlin had a midnight show at the Queen E recently.

And next Saturday, Melissa Manchester (Midnight Blue) will have to go the same route.

Her show is slated to get under way at 12:30 a.m., which means that it won't end until 3 in the morning if she's asked to do encores.

Can you imagine staggering home form a concert at 4 a.m.?

Don't complain if a show at the Memorial Arena, McPherson Playhouse or Royal Theatre doesn't get started until 8:30 p.m.

You could start out for Swartz Bay about that time next Saturday and still have plenty of time to catch Melissa Manchester's show in Vancouver.

★ ★ ★

Three interesting acts coming to the McPherson are scheduled for May 16 and 30.

Jery Jeff Walker and Bruce Miller will share the bill May 16, a Sunday. Shows are slated for 8:00 and 10:30 p.m. and tickets are $4, $5 and $6 each.

On Sunday, May 30, Ann Mortifee will appear at the McPherson in an 8:30 p.m. performance. Tickets are $3.50, $4.50 and $5.50 each.

Irish Rovers' fans will be happy to hear the group is booked at the McPerson on June 25 and 26

★ ★ ★

Ed simpson-Baikie, formerly of Victoria's As Sheriff, is busy these days, a note from his mother Helen informs.

Simpson-Baikie is in a group now known as Udell's People which is currently touring in Europe with Junior Walker and the All-Stars.

The Amsterdam group includes Canadian Simpson-Baikie, Texan Udell Anderson, Switzerland's Tommy Bachman, Nigerian Tee-mac, and Dutchmen Martin van Wyck and Martin Ploeg.

★ ★ ★

For Bay City Rollers' fans, bassist Alan Longmuir has left the English group after eight years and has been replaced by Ian Mitchell.

The group's latest single, Rock and Roll Love Letter, is currently sitting in third place on the Top 20 and seems certain to reach No. 1.

★ ★ ★

TV themes seem to be popular these days.

No.1 this week is John Sebastion's Welcome Back, Kotter. Theme from S.W.A.T. by the T.H.P. Orchestra is beginning to slide after a lengthy stay on the Top 20 and Happy Days by Pratt and McClain is making its debut this week.

## Top 20 in Victoria

| This Week | | Last Week |
|---|---|---|
| 1. Welcome Back, Kotter | John Sebastian | (4) |
| 2. Only 16 | Dr. Hook | (1) |
| 3. Rock and Roll Love Letter | Bay City Rollers | (6) |
| 4. Let Your Love Flow | Bellamy Brothers | (2) |
| 5. Lonely Nights | Captain and Tennille | (5) |
| 6. I Do, I Do, I Do, I Do, I Do | Abba | (10) |
| 7. Linda, Write Me a Letter | Choya | (3) |
| 8. Right Back Where We Started From | Maxine Nightengale | (15) |
| 9. Bohemian Rhapsody | Queen | (7) |
| 10. Silly Love Songs | Paul McCartney and Wings | (16) |
| 11. Boy, I Really Tied One On | Janis Ian | (14) |
| 12. Take It to the Limit | Eagles | (8) |
| 13. Sally | Grand Funk | (18) |
| 14. All By Myself | Eric Carmen | (9) |
| 15. Theme from S.W.A.T. | T.H.P. Orchestra | (11) |
| 16. Shout It Out Loud | Kiss | (20) |
| 17. Roxy Roller | Sweeny Todd | (N) |
| 18. There's a Kind of Hush | Carpenters | (13) |
| 19. Strange Magic | Electric Light Orchestra | (N) |
| 20. Happy Days | Pratt and McClain | (N) |

(N) — denotes new entry onto Top 20.

## Product safety lab success in Canada

OTTAWA (CP) — You can't get lead poisoning from an electric kettle any more thanks to Richard Viau and his colleagues. Nor can you get high on the fumes from your felt tip marker.

You also can be assured the hockey helmet you bought your child is going to provide the necessary protection and if you're buying children's toys, it's doubtful they will burst into flames or become a lethal weapon if pulled apart.

Viau is a senior chemist with the product safety laboratory of the federal consumer affairs department.

Every year about 3,000 consumer products are hit, dropped, burned, photographed and subjected to chemical tests in the lab in such things as atomic absorption spectrophotometers and rotovisko viscosimeters.

If they're unsafe, the department can force their removal from stores under the Hazardous Products Act. Regulations may even be appended to the act to set specification as was done two years ago when the lab discovered several electric kettles contained a solder which gave off toxic lead.

The lab also studies textile products to see that the attached label meets the specifications of the Textile Labelling Act and is not dangerously flammable.

If a label states a product is 60-per-cent cotton and 40-per-cent polyester, the product must have that content — plus or minus five per cent — or it contravenes the act. Inspectors can force retailers to remove a product and have the label changed or face stiff fines.

Viau said products manufactured in Canada generally meet the labelling specifications set out in federal legislation, but there is more difficulty with imported products.

Paint thinners, lubricants and cleaners, brought in from the United States, for example, often do not meet Canadian regulations requiring labels that clearly state their flammability or conditions for storage.

Importers are not required to submit a product for testing before being granted an import licence but Viau said department inspectors regularly collect samples of products from warehouses and submit them for testing.

**(Cool Canadian)**
**The shy five year old.**

(*Cool Canadian*) doesn't shout. This special 5-year-old wins friends quietly, with its reserved, mellow flavour.

(*Cool Canadian*) is made from choice western grain.

(*Cool Canadian*) blends easily with your favourite mix, or stands quietly alone, on its own merits.

It's easy to remember

**(Cool Canadian)**
**THE SHY FIVE YEAR OLD.**

Central Canadian Distilling Corp. Ltd. ccd



**ECONOMINI. AN ANGEL ON GAS. A BLESSING ON THE POCKET.**

Mini has front-wheel drive to get you in and out of traffic and tiny parking spaces. It's the lowest priced new car you can buy. And very economical to own. Hallelujah. Come in and take one for a run at our place. We think you'll sing Mini's praises too.

Special
$2999
Limited Offer

Only Extra is Provincial Tax and Licence

**PLIMLEY**
**BRITISH CAR CENTRE**
**1010 Yates, Victoria, B.C.**
Dealer Licence Number D-572A
4-25



EATON'S

**Formfit trimmer**

The Trimmer brief changes the figure wit. just a little problem. It helps keep your tummy firm all day. Super Chiffonette brief has cotton crotch for added protection, and strategic trimming action for tummy support. Nude color. S,M,L.

**10.00**

Body Fashions, Dept. 609,
Floor of Fashion

BUYLINE
388-4373

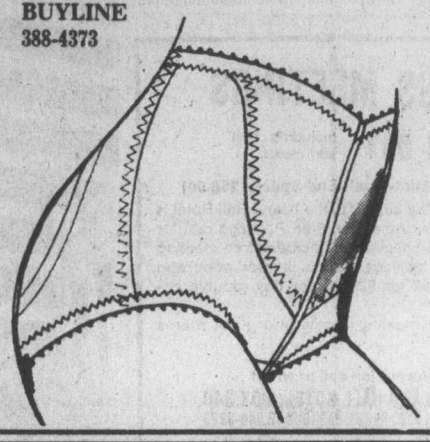



EATON'S

**Short leg trimmer**

Formfit has designed an effective answer for the girl with the little problems. Short leg underfashion helps smooth out little hip or stomach bulges. With its strategic trimming action and stretch lace on the leg band, the short leg underfashion will give you a smooth-line figure. Nude. S,M,L.

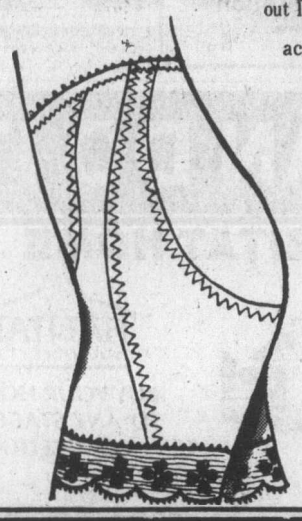

**13.00**

Body Fashions, Dept. 609,
Floor of Fashion

BUYLINE
388-4373



EATON'S

**Formfit's "Sideline"**

Formfit has found a sideline. A more comfortable way to fasten a pretty bra. Deep plunge, underwire bra is designed with a narrow back and no-band styling. Bra available in nude color. Sizes B and C, 34-38. D, 34-38.

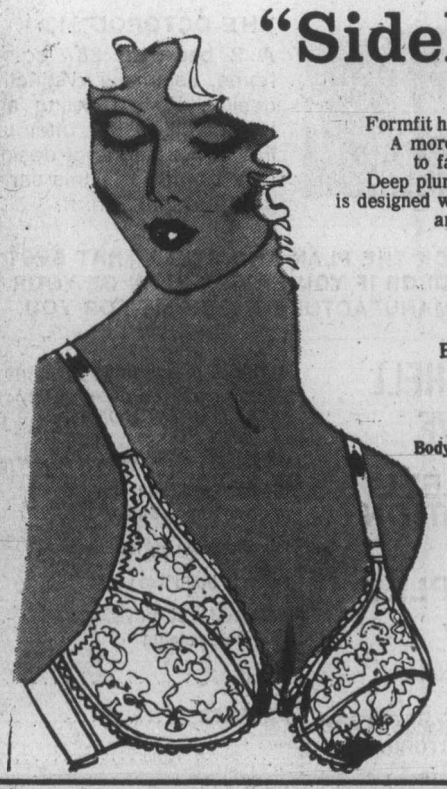

B and C **9.50**
D **10.50**

Body Fashions, Dept. 609,
Floor of Fashion

BUYLINE
388-4373

# Soviet actress in time for grandchild's birth

NEW YORK (UPI) — Soviet actress Zoya Fyodorova arrived in New York Friday on her first visit to the United States and prepared to become a "granny" for the first time.

"I already feel like a granny," the 64-year-old Fyodorova told reporters at Kennedy Airport in halting English. "It feels like a fairy tale to be in the United States."

She was greeted on arrival from Moscow by daughter Victoria, the "love child" of her Second World War romance with U.S. navy officer Jackson R. Tate, and Victoria's husband, Pan-Am pilot Fred Pouy.

They presented her with a bouquet of flowers.

When asked if she thought she would ever be reunited with her daughter, the actress said, "It is a surprise because I waited too long. One year, one month and one day."

Victoria, like her mother an actress, was allowed to leave the Soviet Union 13 months ago to meet her father for the first time. Zoya, who was sentenced to eight years in prison for her relationship with Tate, was asked if she would go to see him in Orange Park, Fla., where he now lives with his wife and family.

"I don't know," she said, "it is a difficult question for me."

"Zoya, who brought with her from Moscow "so many presents I can't remember them all," had some advice for her daughter who is nine months pregnant: "I asked you not to go here (to the airport)."

Victoria and her husband live in Stamford, Conn., and she is expecting her child shortly.

Zoya, a small plumpish blonde wearing sunglasses, a brown woollen coat with a fur collar and a brown turban hat — was asked whether she wants a granddaughter or a grandson. "It is quite the same, whom God sends us, I will be happy," she said.

One of the most popular Soviet actresses in the 1930s and 1940s, Zoya said she already had some practice as a grandmother. "I have one film in which I played both a mother and grandmother."

She looked at Victoria and said, "she looks beautiful."

Zoya, asked if she intended to stay in the U.S. permanently, although she has only a six-month visa from the Soviet government, said "I am only here as a guest and in some months I will return to Moscow."

**Advertising serves by informing.**
CANADIAN ADVERTISING ADVISORY BOARD

# Hotel slump hurting

VANCOUVER (UPI) — A fanfare of silver trumpets heralded the opening of a new $25-million luxury hotel in Vancouver late last week.

But it struck a sour note with other hotelmen hit by their worst business slump in over 10 years.

"This is going to make things more difficult for everybody," said Ben Wosk, president of Wosk's Ltd., which operates four major B.C. hotels.

"Whenever you have to slice up a pie a bit more, each share gets a little less. We are losing out to the Americans in convention business particularly."

The 29-storey, 430-room Four Seasons Vancouver is the seventh in a growing Four Seasons-Inn on the Park Group across Canada and extending to England and Israel. Another hotel, Le Quatre Saisons, will open in Montreal in June.

A boom in hotel-building has taken place in Vancouver in recent years—projects planned when business prospects looked good. But economic lean times have hit hard at the hotel trade, and occupancy rates this year have fallen to 53 per cent.

"Fewer people are travelling and fewer conventions are being held," a report said.

Wosk, a member of the B.C. Hotel Association, blamed high Vancouver labor rates—"possibly the highest in North America"—and high food costs for much of the problem.

"We have overbuilt and now we are pricing ourselves out of the market," he said.

"A steak that costs $12 in a hotel dining room here costs only $9 in Seattle. Convention organizers look at the prices here and would rather go south.

"I don't think there will be any improvement for a couple of years, at least . . ."

# *Habitat worries inn men*

VANCOUVER (CP) — One city hotel has reduced the number of rooms committed to the United Nations Habitat conference that begins here May 31 because it had received unsatisfactory assurances the rooms would be filled.

G. L. Munro, manager of the Remdrandt, says the hotel chopped 35 bookings from its original list of 100 when Habitat was able to confirm the placement of only 65 delegates.

Munro said that in recent weeks he had been turning away people wanting to book space and there was no assurance Habitat would take the rooms.

The conference secretariat has space booked in 72 Vancouver area hotels.

Sue Mighton, accommodation and registration co-ordinator for the secretariat, said Habitat tried unsuccessfully to satisfy the Rembrandt and it now is doubtful that Habitat will use the hotel at all.

Miss Mighton said she hoped it was an isolated case and that the other hotels would accept written assurances that Habitat would follow through on all 6,100 room reservations. Thus far, 2,500 confirmations have been received from 52 of the 156 governments and liberation groups invited to the conference.

Miss Mighton said she hoped to receive confirmations of 75 per cent of the space within two weeks.

She said even if there were rooms left over when all the conference delegates and official observers had been assigned space, people attending the unofficial part of the conference—Habitat Forum—could use the space.

EATON'S

**For the Hard of Hearing**

Unitron hearing aids can help nerve deafness and understanding. We supply batteries at no charge for the life of the Unitron rechargeable Hearing Aid at Eaton's.

Fourth Floor 382-7141

**"Bright Spots" by White Stag — chief of the freedom lovers**

Beat the drums for comfort as White Stag presents a freedom-loving band of casual cotton fashions at Eaton's. Bright. Bold. Beautiful. Signalling the way to spring and summer in the latest crinkled gauze look of cotton. Sizes 8-16. A. Popover top with ethnic motif on bib inset. Natural. **32.00.**

Boldly teamed with elastic back fly front pant in orange, green, or natural. **21.00** B. Blazing with multi-print colors, one of White Stag's T's in S.M.L.XL.**16.00.** Great with drawstring pant in natural, orange or green. **25.00.** C. Leading look in caftans that double as a cover-up in summer **50.00.**

Sportswear, Dept. 246, floor of fashion

Buyline 388-4373. Store Information 382-7141.
Store Hours daily: 9:30 a.m. to 5:30 p.m.
Thursday and Friday 9:30 a.m. to 9:00 p.m.

EATON'S downtown

# EATON'S

# Gets Your Home Ready for Any Season with

# Home Improvements

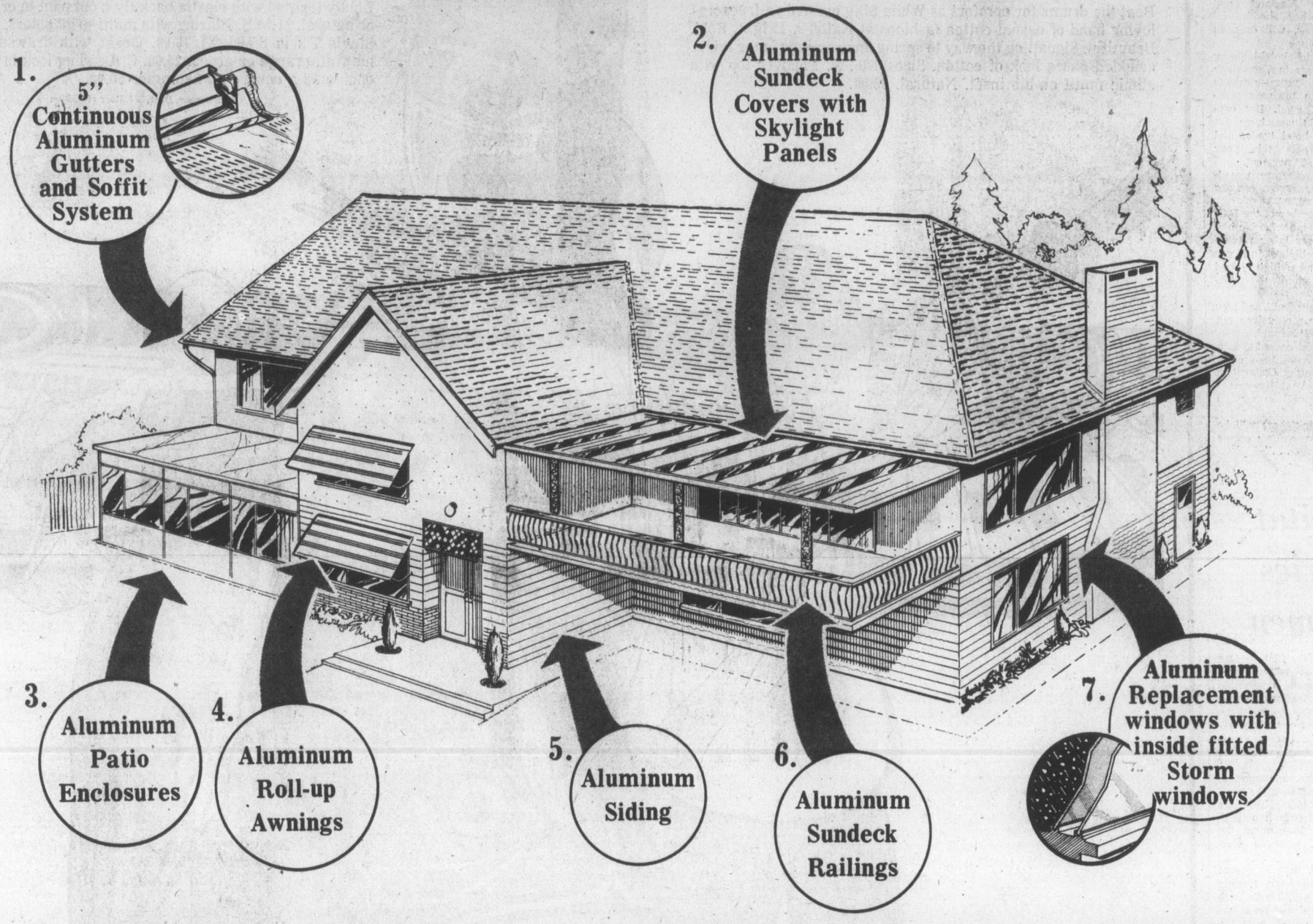


## . . . and Increases the Value of Your Home

**1. Eaton's 5" continuous aluminum gutters and Soffit System**
Gutters have baked enamel finish. Won't crack, chip or peel. Custom-installed to the exact measurements of your home. Guaranteed by Eaton's. Complement your guttering with the all-aluminum soffit and facia board covers in matching baked enamel finish.

**2. All-aluminum cover with skylight panels**
Give lighting in the shaded corners of your sundeck with the custom-built all-aluminum cover. Heavy extruded aluminum framing with built-in gutter and drainage system. Aluminum columns in a variety of designs. Baked enamel finishes.

**3. Enjoy outdoor activities with indoor comfort**
Custom-designed and built for your sundeck or patio — 16 color-keyed panels that never need painting. Screens are included with all sliding windows at no additional cost.

**4. Aluminum patio awnings roll up when you want some sun**
16 decorator home-harmonizing colors to choose from. Mix-match pattern of contrast colors. Custom-made for your windows to give you sun when you want it and shade when you don't.

**5. Aluminum siding gives your home extra insulation**
With rising fuel prices, it's nice to be prepared for the cold and heat. Economical luxury is yours with the baked enamel finish. Guaranteed for 20 years against blistering, flaking and peeling. Variety of colors available.

**6. Strong aluminum sundeck railing for less repairs**
Custom-built to fit around your sundeck. Made to the height you want. This is a great partner for the sundeck cover. Railing will free you from years of scraping, filling and painting.

**7. Aluminum replacement windows with inside fitted storm windows**
Heavy extruded aluminum frames with built-in roller tracks and condensation outlets. Mohair weatherstripping and double caulking process gives draft-free installation. Custom manufactured and installed in one day into existing openings. No remodelling necessary.

***USE YOUR CONVENIENT EATON ACCOUNT CARD***

***PHONE TODAY FOR AN ESTIMATE AND DESIGN SERVICE THERE IS NO OBLIGATION***

# EATON'S *HOME IMPROVEMENT CENTRE* 388-6407

You've got a friend.
C-FAX 1070

The Daily Colonist.
(ESTABLISHED 1858)

Pinto WAGONS HAVE 57 CU. FT. OF CARGO SPACE
peter pollen ford

Historic fountain gets a try from Niomi Goode, 5, while father Lloyd watches

# A hot time in Old Town

Keg filled empties after a festive day that included hot dogs and beer

Smiling Jack Sullivan sells vegetables to Kathy Coates and Trevor Smythe

*Colonist photos by Alex Barta*

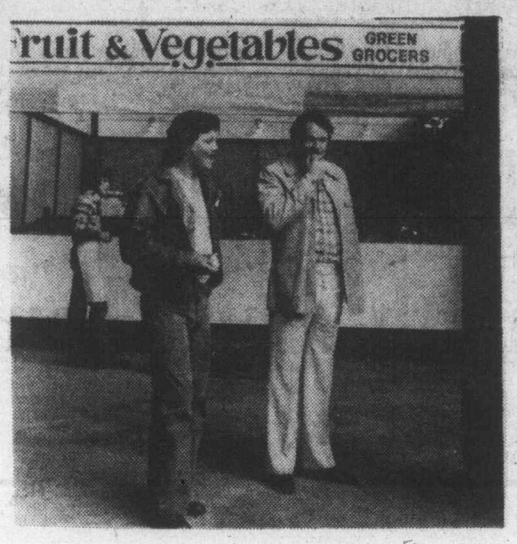


Developer Sam Bawlf munches along with Des Whittall

Wandering through Market Square like walk through history

Browsers and the curious of all shapes turned out Saturday for the opening of Victoria's Old Town market.

Called Market Square, it was the all-day scene of conversation over pizza and beer as shoppers bought goods from handmade clothes to art reproductions.

The man behind it, developer and Social Credit MLA Sam Bawlf was on hand looking as casual as anyone and commenting that the turnout appeared to be several thousand.

One of the market's main attractions is an open-air fruit and produce stand.

Shops and offices line the courtyard containing the stands, and bits of history were in evidence Saturday.

At the Johnson Street entrance stands the old Roundabout fountain preserved from the days of the traffic roundabout at Douglas and Hillside. On lease to Bawlf's Fort Victoria Properties Ltd., the fountain was put to use as walkers bathed in unusually sunny weather.

*Documents lost*

# Theft leaves excavator in big hole

Documents for a $17.5-million construction project involving the city's biggest current excavation have been stolen although the owner says they are of no value to anyone but the excavation contractors.

Owner Dave Spilsbury has offered a $500 reward for his grey Samsonite briefcase and its contents, which detail excavation work now going on at Blanshard and Courtenay.

Spillsbury is co-owner of Webb and Trace Ltd. which received the provincial government contract for the work in the huge excavation project.

His firm is excavating for the two levels of underground parking which will go along with five storeys of government office buildings covering almost a full city block.

The briefcase was stolen last week when Spilsbury left it in his unlocked car overnight in front of his Saanich home.

"It's the first time in my life I've left it in the car," he said Saturday.

"Financially, the papers are of no use to anyone else."

Spilsbury has two phone numbers people can call with information: 477-6964 or 477-2533.

Government officials could make copies of the contracts that were in the briefcase, he said, but notes made at business meetings could not be replaced.

The building will be the city's largest government office complex.

# Tiglet the whippet cuts George down to size

A certain Great Dane named George wasn't the only dog in Saturday's walkathon for the Children's International Summer Villages.

The dog owned by Victoria Mayor Mike Young was a few trots in front (or behind) of a whippet which brought in $7.95, one organizer said.

Young officially opened the walkathon and he and his pet strode 10 miles of the 15-mile waterfront course along with people involved in the village project to bring children of different nations together.

Organizer Frank Bronee said proceeds should come to about $3,800 if the 142 walkers get all their pledges.

He wasn't sure who owned the whippet, named Tiglet Ross, but said the owner had pledges for the dog totalling $7.95.

The money raised will help send four Victoria 11-year-olds to France later this year where they will take a course to become junior counsellors in the program.

The four have not been chosen, but 52 children are competing for the posts and regularly attending meetings of the village project.

The children, who travel to other countries under the auspices of the project, are chosen on their own merit, behavior and enthusiasm.

Many people had worked hard to organize the walk, and he cited Bart Van Derboor in particular. Van Derboor's daughter is a senior counsellor.

## CPR's chief injured here

**CPR President Ian Sinclair, 62, was treated in hospital in Victoria Saturday for minor leg injuries after he slipped and fell in the (CPR-owned) Empress hotel.**

**He was treated at Royal Jubilee Hospital and released later in the day.**

**Purpose of his trip to Victoria was not disclosed.**

# Rider 'powerless to stop' as dashing steed hits car

A 24-year-old Colwood horseback rider was treated and released from Royal Jubilee Hospital Saturday following a collision between her horse and a vehicle at Jenkins and Jacklin.

Nancy Manning, 1068 Jenkins, was thrown from her horse after the young animal panicked as they rode along a power line road in the area.

"He just got the bit and ran," she said.

The three-quarter Arabian, one-quarter thoroughbred which had only been broken a year, headed for the road where Miss Manning saw the moving car.

She said she was powerless to stop the accident.

The horse hit the side of the station wagon driven by Victoria area resident Herbert George, Colwood RCMP said.

George was not injured and the horse received only a cut lip and possible slight leg injury, Miss Manning said.

The station wagon had been east-bound on Jacklin and the horse and rider north-bound on Jenkins when the accident occurred about 3:10 p.m.

# Bank suspect remanded

A 27-year-old man charged Saturday with two counts of armed robbery, possession of stolen property and escaping lawful custody was remanded to Monday in Victoria provincial court.

Dennis Warren Smith, charged before Justice of the Peace Jack Fawcett, was remanded in custody until his expected appearance before Judge H. E. Alder.

The charges arose from Thursday's bank holdup at the Toronto-Dominion Bank branch in the Fairfield shopping centre in which $2,800 was taken.

A man waving a sawed-off shotgun, shouted demands for "all your large bills" and ran out of the bank towards a lane access to Earle Place and St. Charles.

Victoria city police arrested a suspect Friday morning at a Pandora Avenue residence.

Smith was charged with being unlawfully at large from the Community Correctional Centre, 924 Pandora.

## Tag day set

The Victoria and District branch of the Canadian Diabetic Association will hold its annual tag day on Saturday, May 1. Funds from the appeal help send children to Diabetic Children's Camp.

— Colonist photo by Alex Barta

## Brigade's newest dame

St. John Ambulance chancellor Brig-Gen. G. E. Beament of Ottawa invests Muriel Mayhew of Victoria as a dame of grace in the order. Beament, who filled in for an ailing Lieutenant-Governor Walter Owen in the ceremony Saturday at Government House, invested 46 persons from across the province into ranks of the order.

# Sprightly Joshua pulled out mud for the Empress

Joshua Smith spent a hectic Saturday seeing close to 200 well-wishers at a party celebrating his 100th birthday.

Still spry and able to stand long periods of time, Smith actually had his birthday on April 15th but the reception was scheduled for Saturday at the Sacred Heart Church off McKenzie Avenue.

Now living at Wall Beach near Parksville, Smith has been a long-time resident of Victoria, where he recalls "pulling the mud out for the foundation of the Empress hotel."

Born in County Cork, Ireland, Smith joined the Royal Canadian Navy in 1895, "buying" himself out in 1903.

He worked in shipyards, brickyards and millyards around Victoria before becoming chief engineer for New Method Laundry in 1917.

He retired in 1944 after 27 years with the laundry and stayed in Victoria until 1960, the year his wife died.

Since then, he has moved around with his daughters and son, finally settling at Wall Beach.

Asked about smoking, Smith said he used to smoke a pipe but that he stopped when he got married.

"Oh yes, I take a drink," he admitted.

## jim tang

**TIM COULIS**, an 18-year-old leftwinger claimed by some to be the best junior hockey prospect in Ontario, drew suspensions totalling 33 games this season, drew 316 penalty minutes in the 37 games he played, and, finally, drew a warning from OHA-president **Cliffe Phillips** to clean up his act or face permanent league suspension. And if the name sounds familiar, it's because Coulis was brought here by **Victoria Cougars** last year and was at training camp before protests by the **Sault Ste. Marie Greyhounds** sent him back to the OHA club . . . can't help but wonder what made Nancy Greene Raine consent to do that awful trampoline ad. No one should need a fee that badly . . . and that reminds that The Great Root Bear is a television ad that has been a delight to watch. Clever, too . . . congratulations to **George Petch**, who started his 84th year last Thursday . . . it took a trip to Europe to make him more glamorous but veteran sportswriter **Don Fleming** of the Edmonton Journal, who has been known as Buckets for more years than he cares to remember, is now being referred to as Monsieur Le Pail . . . eastern reports maintain that there is no better than a 50-50 chance that **Bobby Orr** will be able to play regularly again, but there are probably quite a few teams willing to take the chance . . . there was a time when the Plager brothers were considered away out by NHL standards but **Bob Plager** has noted the change, and recently commented to brother Barclay that "some of the nuts coming into the league now make us look positively sane." . . . **Loma Hawk**, a three-year-old filly who was a $13.40 winner on opening day at Exhibition Park, was named for **Loma Davis** as an appreciation for a gift made to a racing enthusiast. The gift, the brood mare Humahawk, was made to daughter **Anne Norbury**. She sold Loma Hawk to Mainland-owner **Jim Cooper** but there is a yearling filly and a suckling filly to keep her busy, and hopeful. If next year brings a colt could wonder if it will be named Rhys Hawk, but not for long. Not really likely . . . **Jim Taylor**, who spent his first newspaper years here, and his wife, Debbie, are going through a trying time. Daughter Teresa, 14, is still in a coma as a result of a skiing accident which happened on April 8 . . .

★ ★ ★

**ROY FIORE** must have had his playing partners slightly agog during a round played on the Castle Harbour course in Bermuda. It wasn't that the New Jersey golfer was one over par after seven holes, it was how he managed it. He shot a triple bogey, a double bogey, a bogey, a par, a birdie and two eagles, one of them a hole-in-one . . . defenceman **Brad Park** and centre **Jean Ratelle** have had tremendous seasons since being traded to **Boston Bruins** but Boston fans voted for centre **Gregg Sheppard** as the most-valuable of the Bruins . . . congratulations to **Sandy MacNeil, Alex Ross, Wally Weinberger** and **Wendy Mudrak** for combining to win top honors in The Daily Colonist's Vancouver Island Fivepin Bowlspiel. All bowled above average in winning the Colonist Trophies, but Wendy, who was the low average bowler on the team, led her teammates by bowling 288 above her average for the 21 games needed for the triumph . . . and that brings the thought one can say horsefeathers to her husband's claim that picking two winners on opening day at Exhibition Park was having a bad day. For Horsefeathers, that's almost phenomenal success . . . if what we have been seeing in the Stanley Cup playoff between **Toronto Maple Leafs** and **Philadelphia Flyers** is indeed our national sport, then all of us should be ashamed. It's disgusting and disgraceful and it does not prove the ridiculous contention that hockey the way it is played in Canada is a man's game. It's become a game for the bully . . . and each broadcast fortifies the opinion that the most-tiresome person in television may be hockey-commentator **Brian McFarlane**, who just babbles on and on. And not adding a thing to the results of each Toronto presentation is that inevitable fascination for turning the cameras on Toronto-owner **Harold Ballard**. The camera crew must be under orders to give Toronto brass plenty of exposure . . . finally, the most-irritating player in the NHL has to be **Bobby Clarke**. In this opinion, too, the most-valuable player in his league, he continually detracts from his performance with chippy play for which he seldom has to answer because as soon as there is retaliation one of his teammates rushes in to do his fighting for him. And making it worse is that game officials almost invariably give him the full star treatment and he gets away with more than is called . . .

★ ★ ★

**ROY NEWTON**, who used to race at Western Speedway some years ago, has left Port Alberni and returned to Victoria. The reason was a wedding—his. It took place yesterday, and **Betty Chalmers** is now Mrs. Newton. They're off to Reno to celebrate. Congratulations . . . referee **Lloyd Gilmour**, who was named to handle today's Stanley Cup playoff game in Philadelphia is expected to retire at the end of the current season. If that's the case, he'll probably be found in Nanaimo managing the waterfront restaurant he is planning to open in partnership with **Gene Carr** . . . It was 13 years ago this spring that four women in Kankakee, Ill., who had been playing bridge together for some time, reported that each of them had been dealt 13 cards in one suit in the same hand. The dealer, **Ethel Hay**, had the 13 spades, and she opened and closed the bidding with seven spades. The odds against the happening, the first ever reported have been computed as 2,235,197,406,895,366,301,559,991 to 1, and there are many bridge players who refuse to believe that it happened although the four players all had a reputation for veracity . . . more than 82 million people paid to watch horse racing last year in the United States. Thoroughbred tracks reported a combined paid attendance of more than 51 million, and the standardbreds claimed more than 31 million . . . **Ron Ellis**, who used to play a lot of right-wing for **Toronto Maple Leafs**, is manager of the Carrying Place Country Club, which is in Ontario near Aurora . . . if **Lars Hansen** can recover from his gall-bladder operation in time to get back into top form, Canada's best chance of an Olympic medal is probably the national men's basketball team. **Jack Donahue** has done a great job as national coach, and his team could be good enough for at least a bronze medal if it gets any breaks at all . . . **Sir Henry Wotton** was certainly right when he told a friend named **Izaak Walton** that fishing "is a rest to my mind, a cheerer of my spirits, a diverter of sadness, a calmer of unquiet thoughts, a moderator of passions, a procurer of contentedness." . . . and fishing might have done things for **Joe Grzenda**. A relief pitcher who spent about a dozen years in the minor leagues, Grzenda once had as his ambition a career long enough to enable him to afford to buy a bus. He wanted to set fire to it.

# Uncashed Derby ticket popular souvenir

LOUISVILLE, Ky (AP) — Money seldom takes a back seat to anything, but that is apparently the case for thousands of race-goers who are still holding win tickets on past Kentucky Derbies.

In fact, Churchill Downs records indicate that there are outstanding tickets — in this case, a pair of $2 tickets — from the 1928 Derby won by Reigh Count.

Jim Filburn, director of mutuels at Churchill Downs, says his records indicate that favored Reigh Count paid $6.12 to win, a figure which assuredly pales in the face of the two tickets' value to a collector.

But Filburn doesn't think those ducats will ever show up.

"I imagine they're lost," he said. "I wish somebody would come in with them. We'd love that, if somebody found it in their attic or in their grandfather's suitcoat, or something like that. Those are hand tickets, not out of a machine. They really would be collector's items."

If those tickets did show up, though, Filburn said that Churchill Downs would gladly cash them.

"We'd probably put them in a frame and put them in our museum," he said. "That would be a nice addition."

Filburn says that old Derby tickets begin turning up each year around Derby time. (See Page 18.)

"Once in a while, they'll bring them in, but usually just during Derby week," he said. "For instance, I think we'll see a lot of those Foolish Pleasure tickets (from the 1975 Derby) this year."

Churchill Downs says that uncashed tickets from last year's race include 11 tickets for $50, 117 tickets for $10, 312 tickets for $5 and 2358 tickets for $2.

The top holdout Derby was, as might be expected, the 100th in 1974. Still outstanding are 189 tickets for $10, 551 tickets for $5 and 4276 tickets for $2.

Almost 2000 tickets still haven't been cashed on the 1973 winner, Secretariat, who went on to win the Triple Crown. Those tickets are especially valuable. In fact, Filburn recalls that one enterprising chap bought a hundred $2 win tickets on Secretariat for each leg of the Triple Crown and is now selling them in sets.

What happens to the money that isn't paid to bettors?

"Under the laws of the state of Kentucky, those tickets are still valid and can be cashed," said Ken Coyte, Churchill Downs' secretary-treasurer. "We have to turn the money over to the state after two years."

Anyone wishing to cash a ticket after that period would have to apply to the state for payment, he added.

— AP

**HE GOTCHA, second-base umpire Lou DiMuro signals to Claudell Washington (right) of Oakland A's as he was caught trying to steal by a throw from catcher Allan Ashby to Duane Kuiper (18), during Saturday action in Cleveland where the A's won, 8-7.**

## *Hockey a scapegoat for social woes?*

**TORONTO (CP) — Match penalties in the Ontario Hockey Association have decreased by 20 per cent this past season, outgoing OHA president Cliffe Phillips told delegates at the group's annual meeting Saturday.**

**Phillips credited the reduction in the penalties to the OHA's interest in reducing violence in amateur hockey.**

**"During my term in office, the subject receiving the greatest notoriety has been what is commonly called violence in hockey," said Phillips. "Often amateur hockey has been the scapegoat for social problems which permeate our society.**

**"Weekly, the media reports violence in the streets, violence in the home and sometimes violence in the schools, but the biggest headlines for all are saved for violence in our sport."**

**Phillips said he was not suggesting the press was being unfair but said he was attempting to stress the importance of hockey in Canadian society.**

*For 13th time*

## Vic West wins Jackson Cup

Thirteen wasn't an unlucky number for Victoria West on Saturday at Royal Athletic Park.

Vic West scored a goal in each half to down Oak Bay 2-0 and win the Vancouver Island Soccer League's Jackson Cup competition for the 13th time in the trophy's 51-year history.

Second in the premier division of the VISL this season, Vic West jumped to the lead when Greg Booth converted a John McGuire pass at six minutes and Gary McLaren scored the insurance goal 17 minutes after the interval.

Booth had a great chance for a second goal foiled when Oak Bay netminder John Iruretagoyena made a fine stop early in the second half.

It was the second Cup win in three years for the Vic West squad, which lost to London Boxing Club in 1975.

Major-general George Pearkes, a former B.C. lieutenant-governor, presented the Cup and medals and McGuire was selected as the match's most valuable player.

The finalists will meet again next Saturday at Royal Athletic Park in the first round of the Province Cup competiton, which leads to the national championship.

Eight teams — four from Vancouver, two from the Island and one each from the Fraser Valley and Okanagan — are entered in the single-knockout event and should an Island team reach the final, the championship game will be played here on Sunday, May 23.

In other action, Cosmopolitan Royals of Victoria will visit Powell River Villas today for the premier division playoff final.

## Schmidt closes in on record with ninth April home run

April has been a big month for slugging third basemen in recent years.

Philadelphia third-baseman Mike Schmidt hit his ninth home run of the season Saturday helping the Phillies to a 10-5 triumph over visiting Atlanta Braves and into first place in the National League's East Division.

Schmidt, who slammed four consecutive home runs in an 18-16 win over Chicago Cubs April 17, needs one more homer to tie the league record for the month of April and two more to equal the major league mark.

Both records are held by third basemen.

Graig Nettles hit 11 home runs in April for New York Yankees in 1974 and Tony Perez, now a first baseman, set the National League mark by hitting 10 home runs in April of 1970 for Cincinnati Reds.

Nettles slumped after his big start and finished the season with 22 home runs while Perez wound up with 40.

Dave Kingman, who sometimes plays third base for New York Mets, is also having a big April and is second in the majors with seven home runs.

Schmidt hit single home runs in Philadelphia victories Sunday, Tuesday and Wednesday but missed on Friday when the Phillies dropped a 6-5 decision to the Braves.

His home run Saturday broke a 5-5 tie in the eighth inning. Greg Luzinski opened with a double and Schmidt followed with a line shot over the left-field fence.

Ron Reed, who played for the Braves for eight years, earned the victory in relief of Steve Carlton, who lasted six innings.

Elsewhere in the National League: San Francisco Giants beat visiting Pittsburgh Pirates, 3-1; New York thumped the Astros, 7-1, at Houston; the Reds got by the Expos, 6-4, in 12 innings at Montreal; the Dodgers edged Chicago Cubs, 2-1, at Los Angeles; and San Diego Padres beat the Cardinals, 4-3, at San Diego.

In the American League all games were decided by one run. Minnesota Twins edged the visiting Baltimore Orioles, 2-1, in 14 innings; New York Yankees got by the Kansas City Royals, 9-8, in 11 innings at Yankee Stadium; Texas Rangers edged the Tigers, 5-4, at Detroit; and Oakland Athletics beat the Indians, 8-7, at Cleveland.

★ ★ ★

**NATIONAL LEAGUE**

| Eastern Division | W | L | Pct. | GBL |
|---|---|---|---|---|
| Philadelphia | 6 | 4 | .600 | — |
| Pittsburgh | 6 | 5 | .545 | 1/2 |
| New York | 7 | 7 | .500 | 1 |
| Chicago | 6 | 7 | .462 | 1 1/2 |
| Montreal | 5 | 7 | .417 | 2 |
| St. Louis | 4 | 8 | .333 | 3 |
| **Western Division** | **W** | **L** | **Pct.** | **GBL** |
| San Francisco | 7 | 5 | .583 | — |
| Atlanta | 7 | 5 | .583 | — |
| Cincinnati | 7 | 5 | .583 | — |
| Houston | 9 | 7 | .563 | — |
| San Diego | 7 | 6 | .538 | 1/2 |
| Los Angeles | 4 | 9 | .308 | 3 1/2 |

St. Louis 010 100 001—3 9 1
San Diego 100 110 001—4 10 0
Falcone, Rasmussen 2-2 (9) and Simmons; Strom, Metzger 2-0 (7) and Kendall.

Chicago 000 000 010—1 6 1
Los Angeles 100 100 00x—2 8 1
Bonham 1-2, Reuschel (8); Schultz (8) and Swisher; Sutton 1-3 and Ferguson.

Atlanta 010 003 010—5 6 0
Philadelphia 005 000 03x—10 11 3
Messersmith, Devine (6), Sosa 1-2 (8), Dal Canton (8) and Pocoroba, Williams (6); Carlton, Reed 1-0 (7), McGraw (9) and Boone. Home runs: Philadelphia — Luzinski (2nd), Schmidt (9th).

New York 200 100 040— 7 12 2
Houston 100 000 000— 1 3 2
Seaver 2-0 and Grote; Dierker 2-2, Hardy (8), Barlow (9) and Johnson.

Cincinnati 000 013 000 002—6 9 0
Montreal 100 101 100 000—4 7 1
Zachry, Borbon (7), Eastwick 1-0 (9) and Bench; Rogers, Scherman (7), Carrithers 0-1 (11) and Carter, Foote (9). Home runs: Cincinnati — Lum (1st), Morgan (3rd); Montreal — Valentine (1st).

Pittsburgh 000 000 010—1 10 1
San Francisco 102 000 000—3 6 0
Rooker 1-1, Moose (7) and Sanguillen; Halicki 2-2, Lavelle (8) and Sadek.

**AMERICAN LEAGUE**

| Eastern Division | W | L | Pct. | GBL |
|---|---|---|---|---|
| New York | 9 | 3 | .750 | — |
| Milwaukee | 6 | 3 | .667 | 1 1/2 |
| Boston | 6 | 5 | .545 | 2 1/2 |
| Detroit | 5 | 6 | .455 | 3 1/2 |
| Cleveland | 4 | 6 | .400 | 4 1/2 |
| Baltimore | 4 | 8 | .333 | 5 |
| **Western Division** | **W** | **L** | **Pct.** | **GBL** |
| Texas | 8 | 5 | .615 | — |
| Oakland | 8 | 6 | .571 | 1/2 |
| Chicago | 4 | 5 | .444 | 2 |
| Kansas City | 5 | 7 | .417 | 2 1/2 |
| Minnesota | 5 | 7 | .417 | 2 1/2 |
| California | 5 | 8 | .385 | 3 |

Baltimore 000 100 000 000 00—1 9 0
Minnesota 100 000 000 000 01—2 11 0
Holtzman, Miller (8), Jackson 0-1 (13), Garland (14) and Duncan, Hendricks (13); Bylleven, Campbell 2-1 (9) and Wynegar.

Oakland 005 100 002—8 11 1
Cleveland 220 000 120—7 14 0
Norris, Bosman (2), Lindblad (6), Fingers 2-1 (7), Todd (9) and Haney, Hosley (9); Peterson, Brown (3), Hood (7), Thomas (7) Busky 0-1 (7) and Ashby. Home runs: Oakland — Baylor (3rd, Rudi (1st).

Kansas City 000 210 500 00—8 13 2
New York 002 200 400 01—9 15 2
Busby, Mingori (7), Bird (7), Sadecki (7), Pattin 1-1 (10) and Healy; Figueroa, Tidrow (6), Lyle 2-0 (7) and Munson.

Texas 000 000 212—5 9 1
Detroit 003 000 001—4 5
Singer, Hoerner (8), Foucault 1-0 (8) and Ellis, Sundberg (8); Ruhle, Hiller 1-3 (8) and Freehan. Home runs: Texas — Grieve (2nd); Detroit — Ogilvie (1st).

## *Sport today*

**GOLF**

**8:52 and 9:30 a.m. — Starting times for handicap and championship matches in second round of Vancouver Island Open tournament, Royal Colwood.**

**FIELD HOCKEY**

**9:30 a.m. — Continuation of play in B.C. women's championship tournament, UVic.**

**10 a.m. — Continuation of play in Vancouver Island seven-a-side men's tournament. Lansdowne Junior High School.**

**AUTO RACING**

**1 p.m. — Time trials for combined super-stock and hobby-stock racing program, Western Speedway.**

**CRICKET**

**12 noon — District Association, Nanaimo vs. Oak Bay, Windsor Park.**

**FOOTBALL**

**1 and 2:30 p.m. — Oak Bay Invader Youth League consolation and championship finals: Bears vs. Rams, Colts vs. Lions, Henderson Park.**

## Rookie goaltender shuts out Whalers

INDIANAPOLIS (AP)—Jim Park recorded his second shutout in three games and Michel Parizeau scored two goals and added one assist Saturday night as Indianapolis Racers stayed alive in the World Hockey Association's United States semi-final playoffs with a 4-0 victory over New England Whalers.

The series resumes Tuesday in Hartford, Conn., with New England leading the best-of-seven series 3-2.

The opportunistic Racers scored three times on the power play, while a tight Indianapolis defence short-circuited New England five times when they enjoyed a man advantage.

Park, tested regularly in the first and third periods turned aside 30 shots. But the 23-year-old rookie had few difficult chances.

With 10,811 fans in attendance, Racers held period leads of 1-0 and 3-0. Dave Keon and Reg Thomas were the other Indianapolis scorers.

In playoff action tonight, Houston Aeros visit San Diego Mariners for the third game of their U.S. Division semi-final while Calgary Cowboys resume their Canadian Division final against the Jets in Winnipeg.

Aeros hold a 2-0 lead in the best-of-seven series while the Jets have a 1-0 edge in the best-of-seven Canadian final.

## Clippers edge Vees

**PENTICTON — Nanaimo Clippers moved to within a point of clinching their first B.C. Junior Hockey League playoff championship Saturday by scoring a 3-1 victory over Penticton Vees before about 1500 fans.**

**Clippers, who lead the 10-point series by a 9-3 margin, can wrap up the series with a win or tie in the seventh game today in Penticton.**

**George Fritz, Terry Graff and John Gordon scored for the Clippers while John Uvegas scored for the Vees.**

**Penticton held a 33-24 edge in shots.**

## Rained out

**ABBOTSFORD — The opening doubleheader of the Pacific Coast Fastball League between Victoria Bates and Abbotsford was postponed Saturday because of poor field conditions. Bates are scheduled to play a doubleheader at New Westminster today.**

**Additional sport Pages 16, 17, 18**

## *Shamrocks prevail*

PARKSVILLE — Victoria Shamrocks scored two goals in overtime Saturday to edge Nanaimo Timbermen, 11-9, in a Western Lacrosse Association exhibition game before about 750 fans.

Shamrocks held period leads of 3-2 and 6-3 before the Timbermen rallied, scoring the last three goals in regulation time to force extra time.

Ivan Thompson snapped the tie and Ron MacNeil added the insurance goal.

Thompson led Shamrock shooters with three goals and two assists, Charn Dhillon and Dan Green added two goals each and MacNeil, Jack Kastelein, Dave Thomson and Pete Rushton completed the attack.

Wayne Sutherland led all scorers with four goals and three assists for the Timbermen. Rick Baker contributed three goals and Randy Noble and Brian Evans had one goal each for Nanaimo.

EXHIBITION LACROSSE
VICTORIA McDONALD'S
vs
ISLAND JR. 'B' ALL STARS
ESQUIMALT SPORTS CENTRE
TUES., APRIL 27
8:00 P.M.
4-25

## Vancouver forward packs total punch

Sue Carroll of Vancouver dominated first-day action Saturday at the B.C. women's field hockey championship tournament being staged at University of Victoria.

The hardshooting forward scored seven goals, the entire output for the Vancouver II squad, to lead her team to two victories in the six-team round robin competition which concludes today.

Vancouver II trimmed Island I, 4-2, and posted a 3-1 victory over the Okanagan.

Vancouver I was the only other team to win two games, downing Burnaby by 2-0 and edging Island II, 1-0.

Island I blanked Burnaby 4-0 and Island II scored a 4-1 win over Okanagan in other matches.

Vancouver I and Vancouver II have 2-0 records, Island I and Island II are 1-1 and Burnaby and Okanagan are winless in two starts.

Action starts today at 9:30 a.m.

VANCOUVER II (4) — Sue Carroll 4. ISLAND I (2) — Sue Keckalo, Jan Crook.

VANCOUVER I (2) — Joan Lawson, Lesley Kerr. BURNABY (0).

ISLAND II (4) — Vivian Davies 3, Judy Broom 1. OKANAGAN (1) — Sue Neilson.

ISLAND I (4) — Jan Crook 2, Dianne Whittingham, Sue Keckalo. BURNABY (0).

VANCOUVER II (3) — Sue Carroll 3. OKANAGAN (1) — Barb Graves.

VANCOUVER I (1) — Joan Lawson. ISLAND II (0).

## *Hockey scores*

**American**
Hershey 5, Nova Scotia 1. (Nova Scotia leads best-of-seven final, 2-1.)

**Allan Cup**
Barrie 6, Gatineau 3. (Barrie leads best-of-five east final, 2-0.)

**Centennial Cup**
Rockland (Ont.) 7, Charlottetown 4. (First game of best-of-seven east final.)

Grand Opening
WESTERN SPEEDWAY
23RD SEASON
GATES OPEN 12 NOON
SUNDAY
Free Easter Eggs to the First 500 Kids
TIME TRIALS 1 P.M.
RACING ACTION 2 P.M.
• SUPER STOCKS •
• HOBBY STOCKS •
ADULTS $3.00
STUDENTS & O.A.P. $2.50
CHILDREN 6-12 $1.00
RAIN DATE: MONDAY NITE 7 P.M.
WESTERN SPEEDWAY
4-15

BARNARD CUP is presented to captain Gary Johnston of James Bay Athletic Association by Alan Rees, president of the Vancouver Island Rugby Union following 14-6 win Saturday over Cowichan.

At right are Hans de Goede and Rod Fiddick of James Bay. It is the fourth straight Barnard Cup win for James Bay.

# Flyers and Bruins hold home ice edge today

National Hockey League quarter-final series between Philadelphia Flyers and Toronto Maple Leafs, and Boston Bruins and Los Angeles Kings will conclude tonight with the winners advancing to the semi-final round.

Both best-of-seven series are tied at 3-3 and the Flyers and Bruins, winners of their divisions in league play, have home-ice advantage.

If the Flyers are worried about their chances for a third straight Stanley Cup championship, the problem may have been over confidence, assistant coach Mike Nykoluk admitted Saturday.

"Maybe, after we had beaten Toronto all those times, we didn't really think they could beat us," he said.

Flyers, who won the first two games in Philadelphia, and the Leafs have won their three games on home ice.

And the Leafs haven't won at the Philadelphia Spectrum since Dec. 19, 1971.

The big question is whether the Flyers will continue to take the numerous penalties that have helped the underdog Leafs. Eleven of Toronto's 20 goals in this series have come on power plays.

**Tonight's game between Philadelphia and Toronto will be telecast on channels 2 and 6, starting at 4 o'clock.**

Another important factor is the performance of Flyer goalkeeper Bernie Parent. He gave up 17 goals in the three games in Toronto. Before he underwent an operation on his neck that put him out for three-quarters of the regular season, Parent rarely gave up 17 goals in a month.

Parent couldn't recall when a team scored eight goals on him in one game as the Leafs did in Thursday night's 8-5 series-tying triumph.

But Flyers' coach Fred Shero said he would stay with Parent and keep Wayne Stephenson, who did an excellent job during the regular season, on the bench.

Parent admits his timing still isn't what it should be.

"I have it and sometimes I don't," he said. "It's like a yoyo."

Scotty Morrison, NHL referee-in-chief, has instructed his officials to crack down tonight. He has told his people to throw out any players who insist on fighting.

Lloyd Gilmour, one of the NHL's most experienced referees, will officiate the game. He will be assisted by linesmen Matt Pavlich and John D'Amico.

In Boston, Bruin coach Don Cherry has named Gerry Cheevers as his starting goalkeeper while Bob Pulford of the Kings has elected to go with veteran Rogatien Vachon.

The semi-final round, which includes Montreal Canadiens and New York Islanders, will start Tuesday. Match-ups won't be known until after today's games.

ESQUIMALT SPORTS CENTRE
16th ANNUAL MIXED BONSPIEL
JUNE 24 to 27
SKATING SCHOOL
JUNE 28 to AUG. 22
HOCKEY SCHOOL
JULY 26 to AUG. 21
ROLLER SKATING
WED., FRI., SAT., SUN.
APRIL to SEPT.
ICE SKATING
TUES., THURS., SAT., SUN.
JULY and AUG.
FOR INFO CLIP and MAIL
1151 ESQUIMALT RD.
VICTORIA, B.C.
NAME .....
ADDRESS .....
CITY .....
BONSPIEL ☐
HOCKEY SCHOOL ☐
SKATING SCHOOL ☐
ROLLER OR ICE SKATING ☐
4-25

ROLLER SKATING
JUAN DE FUCA RECREATION CENTRE
478-8384
4-20

## Champion wins

ABIDJAN, Ivory Coast (AP) — World junior middleweight champion Elisha O'bed of the Bahamas outpointed his Ivory Coast challenger Sea Robinson in a 15-round title fight Saturday night to retain his title.

TV SERVICE
SPECIAL $1.95 ESTIMATE
ALL MAKES
FAIR DEAL SERVICE LTD.
3454 TILLICUM 385-7423 (Burnside Plaza) 385-2836

### Cowichan XV stubborn but–

# *James Bay retains cup*

An injury-riddled Cowichan XV put up a gallant show Saturday at Macdonald Park before bowing to James Bay Athletic Association in the Vancouver Island Rugby Union's first division playoff final for the Barnard Cup.

With four top players sidelined by injuries, Cowichan held the powerful James Bay team to a penalty goal by Barry Robbins in the first half but the unbeaten division champions proved too much after the break and charged to a 14-6 decision before about 300 fans.

Stu Barber and Gary Johnston scored tries and Robbins booted another penalty goal to help James Bay to its fourth straight Barnard Cup victory.

Barclay Logan scored a try and Gerry Rees, who came close on a number of long penalty goal attempts, kicked the conversion for Cowichan to close out the scoring.

Cowichan was forced to play without the services of B.C. Rep. team players Pat Simmons, their fine standoff half, and winger Wes Thomas. Forward Gaither Zinkan, another B.C. Rep, only saw about 15 minutes action in the second half, while No. 8 Mike Penn, a member of the VIRU Crimson Tide team, was unable to play because of an ear injury, suffered in a semi-final match last weekend against University of Victoria Vikings. Simmons has a pulled groin muscle, Thomas has a chipped bone in his knee and Zinkan has a leg injury.

James Bay, which hasn't been beaten in two seasons, will defend the Rounsfell Cup, emblematic of B.C. club supremacy, next Saturday at Macdonald Park against the winner of the Vancouver Ex-Brits-Fraser Valley semi-final match this weekend on the Lower Mainland.

COWICHAN — John Garvey, Dave Bellis, Bob Price, Gerry Rees, Brian Bellis, Howard Dixon, Wayne Loutet, Gudmund Gudmunsein, Barclay Logan, Dwayne Van Eeuwen, Derek Garside, George Roberts, Peter Marsden, Simon Hutchins, John Davies.

JAMES BAY — Craig Dalziel, Rod Fiddick, Chuck Shergold, Steve Barber, Mike Blades, Darryl Noulette, Barry Robbins, Mick Eckhardt, Ray Rogers, K. C. Walt, Peter Simmonds, Mile O'Connor, Gary Johnston, Hans de Goede, Blais MacDonald.

Referee — John Leach, Vancouver.

Heywood Ave. Softball Club requires Pitcher.
URGENT
Ph. 383-6998
or 595-4245

# Japanese sides will play here

Two Japanese rugby teams are scheduled to play matches here in the next two weeks, starting with the over-40 Wak Wak side which played here last season.

Ebb Tide of Victoria, which will include former premier Dave Barrett in the lineup, will meet the Wak Wak team on Wednesday at Royal Athletic Park starting at 6 p.m. Ebb Tide won last year's match.

Wak Wak will arrive in Vancouver from Tokyo today and will play a Vancouver team at Swangard Stadium on Monday before travelling to the Island.

Royal Athlletic Park will also be the site for an international exhibition match May 8 between the Vancouver Island Rugby Union's Crimson Tide and an all-Japan team which averages only 23 years.

The Japanese team opens a four-game tour of B.C. against University of B.C. Thunderbirds, May 1, in Vancouver and plays the Vancouver Selects, May 5, and the B.C. Reps, May 12 at Swangard Stadium.

Eleven VIRU players have been selected for the B.C. Reps, to be coached by Tillman Briggs of Victoria. They are Ray Rogers, Mick Eckhardt, K.C. Walt, Hans de Goede, Gary Johnston, Stu Barber and Chuck Shergold of James Bay, Barclay Logan, Pat Simmons and Wes Thomas of Cowichan and Ken Wilke of UVic Vikings.

The Crimson Tide team will be named later this week.

for a man's summer . . .
*Light-weight Suitings Expertly Tailored to your Specification*
Suit
Slacks
Sport Jacket
Order now for a full season's wear. Also alterations, remodelling; specializing in leather alterations.
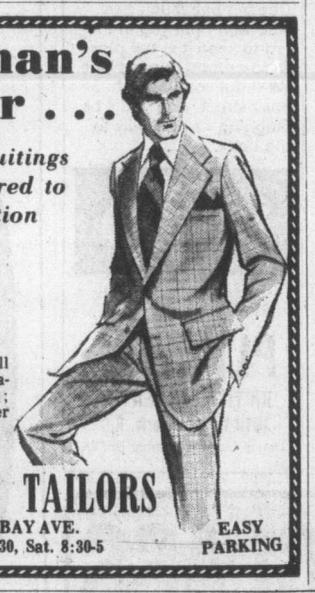
OAK BAY TAILORS
1826 OAK BAY AVE.
Open 8:30-5:30, Sat. 8:30-5
EASY PARKING
4-24

Nice Going

The remarkable 2002. All the élan of the famous BMW line, wrapped up in a lively package of pure driving enjoyment. Disc brakes, a beautiful gear box (or if you wish — automatic), superb performance and the nimble sure footedness of a cat. The 2002 brings back the driving pleasure and satisfaction that only a finely engineered and well built automobile can. But why take our word for it? Drop in and meet our top salesman. That's him shown above and he's pretty persuasive.
Capital City Auto Ltd.
1750 Government Street
(604) 386-7508
dealer licence number 00162A

Golfers!
Deal with a pro.
We're not out-of-bounds.
When you want to talk golf equipment - or any part of the game - you want to talk to an expert.
Well, that's us. The golf Pros.
And it stands to reason that we know the game and everything to go with it. Far better than a clerk in a store.
But maybe you didn't realize that anybody can benefit from a Pro's knowledge. You don't have to belong to a golf club to deal with a Pro Shop.
Just come on in
Beginner or expert, we'll talk over your game with you. Take the time to analyze your swing. And outfit you properly.
Ah, but Pro Shops are expensive, you say. Not necessarily. We'll deal on prices just like anyone else. But we won't compromise on quality.
Our difference is totally top line equipment. New and used. And the fact that golf is totally our business.
Come see any of us and shop around.
We'll make sure you make the right buy . . . and that it suits you to a tee.
See any of the following CPGA pros.
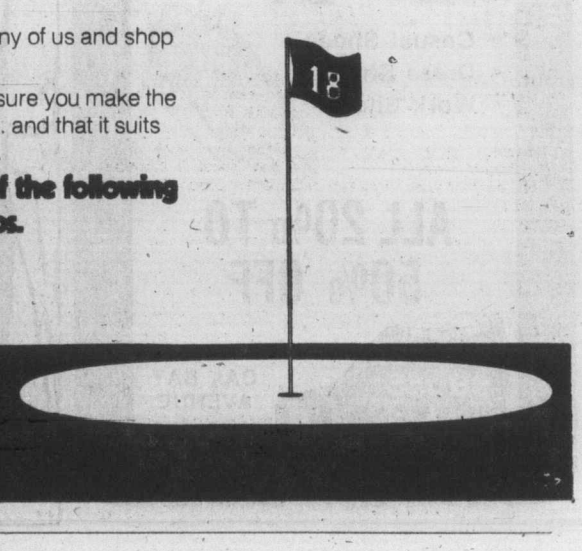

DICK SILVERBERG — Glen Meadows Golf & Country Club, Sidney 656-3921
EARL DAVIES — Gorge Vale Golf Club, Victoria 386-3401
PAUL TRAPP — Victoria Golf Club, Victoria 598-4322
BILL GOLDSWORTHY — Cedar Hill Municipal Golf Course 595-3103
DON BILLSBOROUGH — Uplands Golf Club, Victoria 592-1818
BOB HOGARTH — Royal Colwood Golf & Country Club, Victoria 478-9591
BILL WAKEHAM — Cowichan Golf & Country Club, Duncan 746-5333
NORM JACKSON — Nanaimo Golf & Country Club, Nanaimo 758-6332

# Honest Pleasure's record trims field

## In Kentucky Derby

LOUISVILLE, Ky. (AP) — Honest Pleasure gets a chance to prove his super-horse status Saturday, in a field of eight to 10, among the smallest in decades, expected for the 102nd Kentucky Derby.

The front-running son of What A Pleasure has won nine races in a row and this season mowed down all comers in the Flamingo, Florida Derby and Blue Grass Stakes.

In fact, the only losses in his 12-race career came the first and third time he was on the track and in both he finished second by less than one length.

In the last three decades only a handful of Derby favorites have been so overwhelming as to limit the field to 10 or less and their names read like the who's who of racing.

Citation and Coaltown were in a field of six in 1948; Swaps and Nashua among 10 in 1955; Iron Liege, Gallant Tan and Bold Ruler among nine in 1957; Chateaugay, Never Ben and Candy Spots among nine in 1963, and Majestic Prince against seven others in 1969.

Honest Pleasure, racing under the green and white silks of Bertram Firestone, was voted the U.S. two-year-old champion last year after winning the Arlington-Washington, the Champagne, the Laurel Futurity and the Cowden for a season's bankroll of $370,227.

He opened this season with a 14-length victory in an exhibition race at Hialeah, then scored by 11 in the Flamingo, three in the Florida Derby and 2½ in the Blue Grass Thursday at Keeneland.

This year jockey Braulio Baeza simply has turned him loose and dared anyone to catch him. No one has.

However, in the Derby, E. R. Tizol's speed merchant, Bold Forbes, plans to try. Bold Forbes led most of the way in winning the Wood Memorial by a widening 4¾ lengths.

Also out to prove Honest Pleasure dishonest are On The Sly, second in the Wood, Elocutionist, winner of the Arkansas Derby, June's Blazer, seventh in the Hollywood Derby, Inca Roca, third in the Blue Grass, and Cojak fifth in the Wood.

Because the Derby is the world's most famous horse race there usually are others who are willing to pay just to see their colors on the track.

Not even the famed Secretariat, who won the first triple crown in a quarter century in 1973, could frighten off as much competition as Honest Pleasure has.

A dozen went against Secretariat in the first jewel of U.S. racing's triple crown, where he scored by 2½ lengths in setting a track record for the 1¼ miles of 1:59 2-5.

A victory by Honest Pleasure would mark the first time in the Derby's 102 years that the same sire had the Derby champion in successive years. Honest Pleasure's sire, What a Pleasure, also fathered Foolish Pleasure, the 1975 Derby hero.

It also would place LeRoy Jolley among only three other trainers who have saddled two Derby winners in a row, the others being Lucien Laurin and the Jones boys — father Ben and son Jimmy.

Honest Pleasure goes into the Derby with career earnings of $626,799, more than a dozen times what he cost when Firestone purchased him as a yearling in the 1974 Saratoga Sales.

In the Derby, all horses carry equal weight of 126 pounds, for many of them the most weight of their career to that point.

## Discus record

MOSCOW (Reuter) — Faina Melnik of the Soviet Union broke her own world record for the women's discus Saturday with a throw of 231 feet, 3½ inches. She set the previous mark of 230-4 in Switzerland last year.

# New Whitecaps sparkle in win

VANCOUVER (CP) — Vancouver Whitecaps scored on their first two shots and went on to blank San Diego Jaws 3-0 Saturday night in a North American Soccer League game before 7021 fans.

Billy Woof and Tony McAndrew, who are on loan to the Whitecaps from Middlesborough of the English first division, did most of the damage as they sent Jaws starting goalkeeper Gary St. Clair to the bench after six minutes of play.

Striker Woof scored at four minutes and, less than two minutes later he headed a shot off the post. McAndrew headed in the rebound. Both were playing their first NASL game.

Glen Johnson completed the scoring for Vancouver, which evened its record at 1-1, on a penalty shot called at 16 minutes when San Diego defender John Napier played the ball with his hands in the penalty area.

Other Saturday scores:

Philadelphia 1, St. Louis 3.
Toronto 1, Miami 0.
Chicago 1, Tampa Bay 2.
San Antonio 0, Dallas 1.
Minnesota 2, San Jose 4.

## Bowling roundup

# Top series timing perfect

By REG REYNOLDS

Dorothy Krimmer came up with the big series when it was needed most.

With the league championship at stake on the final night of play in the Wednesday Night Mixed Fivepin Classic League at Town and Country Lanes Dorothy came through with a 1203 for four games leading her team, captained by Ken Preston, to the title.

Mrs. Krimmer rolled 281, 303 and 353 in her first three games for a 937 series, her best of the season. The final-day score boosted her average to 253, tops among the women and in the top five over-all.

She also rolled an 831 series last week and 361 single.

The big scores are not unusual for Dorothy, who has been a leading performer in the province most of the 17 years she has been bowling.

Dorothy rolled a 903 to win bowler-of-the-week honors earlier in the year. Her best series was a 984 and her top single game was a 445. Dorothy says she still has nightmares about that one. She missed the perfect game when she punched the headpin with her final ball.

Besides bowling three times a week, Dorothy gives instruction to Youth Bowling Council members and her Master-Bantam team of Gina Knightly and Tony Phillips won the house and zone roll-offs.

Dorothy's 22-year-old daughter Winnie bowls with her in a Thursday league but son Wayne, who is a leading pitcher in the senior amateur league, devotes most of his time to baseball.

Dorothy has several major events ahead of her in the next few weeks.

The Wednesday League roll-offs are next and at stake is a first prize of $800. She is also in the bowler-of-the-year competition May 9 at Town and Country, and she is in the final Master Bowlers Association Tournament May 1 at Abbotsford.

Dorothy is the leading Victoria woman in the MBA and is eighth over-all. If she can finish in the top seven she'll qualify for the provincial team.

CHRIS KIRSCHNER set a house record with her 433 single game at **Rainbow Lanes** in Port Alberni last week. But Chris, who bowls in the 170s, didn't make 800 for three games. She started her big game with a spare then threw 10 strikes before missing . . . **Graham Oliver** and **Elaine Warner** came through with big games as fivepin league play wound up at **Ladysmith Bowlerdrome.** Oliver rolled a 958 to win the high three men's title and Elaine bowled a 791 to win the women's high three . . . Roll-offs for the **Ladysmith** championship are being held this week . . . **Tony Gerard**, a 12-year-old YBC bowler, rolled games of 313 and 305 and an 838 series at **Brechin Lanes** in Nanaimo . . . The national YBC tournament started Friday at Regina and after two days of competition **Rost Janda** of Kitimat was the only B.C. bowler leading an event. Janda was on top of the bantam division with a 13-1 record. The tournament, which has drawn 276 bantams, juniors and seniors from the territories and every province except Prince Edward Island, ends today . . . Victoria qualifiers for the provincial World Cup tenpin playdowns are: **Henry Loo** (621), **Sheldon Nipp** (619), **Fred Lobbezoo** (618), **Charlie Cowie** (569), **Brian Grexton** (573), **Jack Lim** (569), **Wally Ostafychuk** 560 in the men's division and **Lorna Pollock** (575), **Linda Parker** (571), **Bev Clarke** (561), **Merleen Hill** (553) and **Faye Cook** (524) in the women's division . . . **Mayfair Lanes** is holding a midnight, 10-game marathon on Saturday, June 19. Entry fee is $25.00 and forms are available now at Mayfair . . . The 1976 executive of the Women's Tenpin Association consists of president **Irene Morneau**, secretary **Freda Peacock**, treasurer **Carole Jacobs** and sergeant at arms **Donna Wilcox** . . . The tenpin bowler-of-the-year rolloffs start at 1 p.m. today at Mayfair.

*Dorothy Krimmer*

**TENPINS**

**Duncan Lanes**

MEN: Ray Pottinger 612; Garnet Mah 605; Garnet Mah 594; Terry Cutforth 585, 563, Nick Sahoye 578; Wain Hayton 573; Bruce Aldred 571; Howard Kinney 565, 551; Mike Willis 564; Terry Sayce 563; Bruce Austin 558; Sid Clarke 554.

WOMEN: Gail Cutforth 560, 524; Alice Soon 520.

**FIVEPINS**

**Town and Country Lanes**

MEN: Fred Hickey 892 (349), 808 (329); Mike Thompson 875 (324, 318); Bill Cool 846; Wally Weinberger 816; Don Brown 812; George Waugh 807 (325); Ken Jones 804 (338).

WOMEN: Dorothy Krimmer 937 (303, 353); 832 (361); Louise Watson 879 (309); June Peddlesden 844 (326); Janet Broste 752.

**Duncan Lanes**

MEN: Terry Barnett 835, Peter Timbrell 816.

**Chemainus**

MEN: Jerry Melissa 866 (321), Les Clarke 859 (353); Doug Cross 829 (333), Ray Frehlick 828.

**Brechin Lanes, Nanaimo**

MEN: Bob Goddard 878, Tony Gerard 838 (313, 305).

WOMEN: Roma Leclerc 801; Jan Oliver 796.

**Rainbow Lanes, Port Alberni**

MEN: Martin Barber 871 (326, 329); Joe Bridgen 850 (300); Bill Peterson 848 (321); Fred Malaterr 833 (366); Gary McLeod 830; Bob Powell 825 (338); Gary Cameron 824; Norm Rohlen 820.

WOMEN: Joyce Kemp 846 (355, 318); Ellen Schan 821 (300); Dee Hastings 770.

**Ladysmith Bowlerdrome**

MEN: Graham Oliver 958 (361, 306).

WOMEN: Elaine Warner 796; Marg Simila 751.

# Ticat coach takes plunge

HAMILTON (CP) — George Dickson, 51, seemed to be a confirmed bachelor when he was introduced as the new coach of Hamilton Tiger-Cats of the Canadian Football League in February. Asked if he had any family, he replied: "You're looking at it."

But he didn't remain that way long.

Dickson disclosed Friday he married Edith Blair, a widow from Los Angeles, in a ceremony in nearby Dundas Tuesday night. They had met through mutual friends while Dickson was an assistant coach with San Diego Chargers of the National Football League.


fluffy
NATURAL SOAP FOR DOWN
A simple, do-it-yourself treatment once a year will re-vitalize your down bag, quilt, or jacket to its original loft!
the european eiderdown shop
1728 Douglas St. 384-0133
4-18

THE ENGINE REBUILDERS
If We Can't Guarantee It, We Won't Fix It
A COMPLETE ENGINE JOB
• New piston rings
• Grind valves
• New oil filter
• Rod bearings
• New Gaskets
• Check main bearings
• Tune and road-test car
FULL PRICE ONLY ..... $350.00 6-cyl. Parts and Labor
Most Domestic Models
4-cyl. models slightly less
V8's slightly more
FREDERICK MOTORS
616 QUEENS — 383-6632 CHARGEX
4-25

GOLF
GROUP LESSONS
MONDAY THROUGH FRIDAY
MAY 3rd thru 7th
Morning, Afternoon and Evening Classes
7 LESSONS
Maximum 10 Students
Balls and Clubs Included
ONLY $25
See Your Swing on TV
Enquire about VTR — Also Graph-Check Sequential camera available on appointment.
PRIVATE LESSONS BY APPOINTMENT
See the GOLF DOCTORS
LAURIE CARROLL C.P.G.A.
TEDD GENEST C.P.G.A.
DOUGLAS GOLFLAND
4-24 770 Vanalman, off Douglas 479-5432

Clearance
MEN'S SHOES
BEGINS MONDAY FOR 10 DAYS ONLY
• Casual Shoes
• Dress Shoes
• Work Shoes
ALL 20% TO 50% OFF
VILLAGE SHOES
2238 OAK BAY AVENUE
"in The Village"
4-25

3 GOOD REASONS Why Your Company Should RENT UNITOG UNIFORMS from NU-WAY CLEANERS
1— You have smartly dressed employees WITHOUT purchasing business uniforms.
2—NO CLEANING OR REPAIR BILLS. Correctly fitting uniforms are supplied and cleaned each week.
3—No unused inventory of garments DUE TO EMPLOYEE TURN OVER. Return rental garments and exchange for proper size for the new employee
PHONE 382-4266
NU-WAY Cleaners Ltd.
420 Sillium St., Victoria
Unitog Representatives for the Greater Victoria Area.
4-4

MINIBANK.
A SMART PLACE TO PUT YOUR MONEY.
Mini is the lowest priced new car in Canada. Doesn't use much gas. And won't put you in the red to keep it in the pink. Drop around to our place. We'll put you back on easy street. And you'll be laughing—all the way to the bank.
Special $2999
Limited Offer
Only Extra is Provincial tax and Licence
PLIMLEY
BRITISH CAR CENTRE
1010 Yates, Victoria, B.C.
Dealer Licence Number D572A
4-25

FIBERGLASS
MATERIALS
at low, low prices
FIBERGLASS RESIN $10.95 Gal. GENERAL PURPOSE
• STYROFOAM
• URETHANE
• ACRYLICS
CORRUGATED & FLAT FIBERGLASS PANELS
CELLO RESIN
FIBERGLASS CLOTH
FIBERGLASS TAPE
MATTING
ROVING
GELCOATS
BALSACORE
COLOR PIGMENTS
AIREX FOAM
ACETONE
STYRENE
DYNEL CLOTH
CATALYSTS
PROMOTORS
EPOXY PAINTS
ALUMINUM ROLLERS
BRUSHES
CELLOPHANE
PELAGIC
PACIFIC INDUSTRIES (1974) LTD.
24 HURON ST. VICTORIA, B.C.
386-1811 or 386-7814

BISSON'S MOVING & STORAGE LTD.
384-6442
LOCAL AND UP ISLAND MOVING
4-17

RENT-A TRUCK and CAMPER or MOTORHOME
For Your Vacation This Summer
SUBURBAN RENT-A-CAR
Reserve Early 386-6131
3377 DOUGLAS

COME TO SALMON COUNTRY
NEW WHARFAGE AVAILABLE
NOW DREDGED
DOCK LIGHTING & POWER SECURITY
PEDDER BAY MARINA
Metchosin — off Rocky Point Rd. 478-1771

Kmart
A Division of the S. S. Kresge Company Limited
BELTED TIRE SALE
All Sizes One Low Price
6 Days Only While Supply Lasts
Built by one of Canada's largest and best known makers.
Wide tread square shoulder 78 styling, deep 13/32 traction tread, single white wall.
Compact, Standard and Large Car Sizes
ONE LOW PRICE $29.00 ea.
SIZES C78-14 G78-14 G78-15 G78-14 H78-14 H78-15 E78-14 C78-15 J78-15 F78-14 F78-15
BACKED BY OUR 48 MONTH TREAD WEAROUT GUARANTEE
Oil change, filter and lubrication special includes up to 4 quarts of Valvoline or Quaker Multi-grade oil, new filter and chassis lubrication. $10.88
Ultrasonic 3B Mile Miser. More miles for less money. Save up to 30% on gasoline. Now available at K-Mart Auto Centre. $8.95
You can put your trust in Kmart Auto Centres
We're car people.

| TRUCK TIRES | | | SUMMER HIWAY | WINTER HILUG |
|---|---|---|---|---|
| | 670x15 | 6 ply | 32.95 | 36.95 |
| | 700x15 | 6 ply | 34.95 | 38.95 |
| | 650x16 | 6 ply | 32.95 | 36.95 |
| | 750x16 | 8 ply | 43.95 | 48.95 |

477-5113
University Heights Shopping Centre
3986 Shelbourne Street (Saanich)
Victoria, B.C.
STORE HOURS:
10 a.m. to 10 p.m.
Monday To Friday
9 a.m. to 10 p.m. Saturday.

# Scrambling Ziegler grabs tourney lead

NEW ORLEANS (AP) — Grim-faced Jack Nicklaus and shaken Barney Thompson fell victim to varying forms of disaster and happy-go-lucky Larry Ziegler, with a scrambling five-under-par 67, swept into the third-round lead Saturday in the $175,000 New Orleans Open golf tournament.

The hard-hitting Ziegler, who received the greatest exposure of his 10-year journeyman career with a third-place finish in the recent Masters, esttablished a two stroke lead with his 54-hole total of 204, 12-under-par.

Nicklaus and Thompson, the second-round leader, were the most prominent casualties.

Standing on the 11th tee, Nicklaus was tied for the lead. When he walked off the 12th green he was tied for eighth, five shots off the pace. A couple of birdies by Ziegler and a double bogey-bogey stretch by Nicklaus, wandering tight-lipped and angered through trees and traps, accounted for the swing.

All of Thompson's woes came on one hole, the par-four 14th. He was second alone when he went to the te. He wasn't in the top 10 when he finally finished the hole. He hit two shots into the water, was short with the next one, over the green with his next, reached the putting surface in seven and two-putted for a horrendous nine.

Nicklaus had to birdie his last two holes for a 74 that left him five shots back at 209. Thompson finished with a 76—210.

*Barney Thompson*
**. . . horrendous nine**

Lyn Lott and Vic Regalado, a former Mexican Masters champion, shared second place at 206. Each shot a 69.

Hubert Green, a three-time winner this season, John Mahaffey and Mac McLendon, who won the national team title with Green a couple of years ago, were at 207. McLendon and Mahaffey, the runner-up in Tallahassee last week, shot 68s and Green had a 69.

At 208, only four shots back and within range in the closely-bunched field were defending champion Billy Casper, Lee Elder, Jim Colbert, Miller Barber and Tom Evans. Barber and Evans shot 69s, Casper a 70, Elder and Colbert 71s.

| | |
|---|---|
| Larry Ziegler | 69-68-67—204 |
| Lyn Lott | 68-69-69—206 |
| Vic Regalado | 68-69-69—206 |
| John Mahaffey | 68-71-68—207 |
| Hubert Green | 68-70-69—207 |
| Mac McLendon | 73-66-68—207 |
| Billy Casper | 67-71-70—208 |
| Jim Colbert | 71-66-71—208 |
| Lee Elder | 68-69-71—208 |
| Tom Evans | 70-69-69—208 |
| Miller Barber | 71-68-69—208 |
| Bill Rogers | 69-66-74—209 |
| Jack Nicklaus | 68-67-74—209 |
| Barney Thompson | 69-65-76—210 |
| Dave Hill | 69-70-71—210 |
| Gene Littler | 69-69-72—210 |
| Gibby Gilbert | 72-70-68—210 |
| Don January | 70-73-68—211 |
| George Cadle | 72-72-67—211 |
| Ron Cerrudo | 70-69-72—211 |
| John Lister | 71-69-71—211 |
| Don Massengale | 70-70-71—211 |

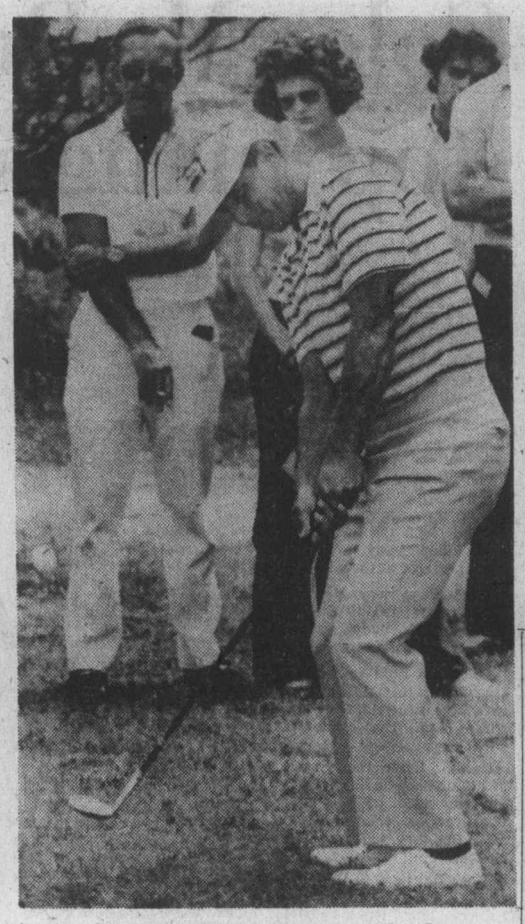

*Ziegler on way to tourney lead*

# Poland stunned by setback in world hockey tourney

KATOWICE, Poland (Reuter) — Poland went down to a surprise 2-1 defeat to West Germany in the world hockey championships Saturday, a defeat which knocked it out of the tournament's Group A.

The 10,000-strong partisan crowd in Katowice's sports hall was as astonished by the defeat as by their team's unexpected victory against the Soviet world champions 16 days ago.

Earlier Saturday, Finland beat East Germany, 9-3, giving it a total of eight points in the championship the same as both Poland and West Germany after their game Saturday.

But West Germany, with its higher over-all goal total, stays in Group A together with the Finns, while Poland and East Germany are relegated to Group B.

Walter Koeberle gave West Germany a 1-0 lead in the opening period, but Poland's Leszek Kokoszka equalized 16 minutes into the second period.

Throughout the game both teams kept up continuous pressure against their opponents, but attacks either foundered against the defence or went wide of goal.

West Germany assured its victory in the last minute by pullin their goalkeeper and putting all six men into the attack. Reiner Philipp made it 2-1 with a short shot from inside Poland's blue line.

**Exclusive Van. Island distributorship available for new prestige one-piece fiberglass swimming pool. Moderate initial investment required. For information contact:**
**Sundance Pools Inc.,**
**1562 Bay Street,**
**North Vancouver, B.C. V7J 1A1**
**985-4815**
4-21

LEASING
CARS

from $89 Month
(36 mos. net lease)
EXECUTIVE CAR LEASE LTD.
1060 YATES ST., VICTORIA 384-1144

*Everyone wants into act*

# Volunteers beseige Bucks

TAMPA, Fla. (AP) — Tampa Bay Buccaneers of the National Football League are being swamped with requests from people wanting to try out for the kicking team, and among the hopefuls are a garbage collector and an exterminator.

One of the applicants for place-kicker for the expansion NFL team said that lifting garbage cans for the past 11 years strengthened his legs, making him well suited for the field goal and extra point job.

Another who applied is a medical student in Canada who said he had just failed an exam and if the Buccaneers would take him, he'd give up the scapel.

Another came in full soccer dress with ball, tee and knee socks, ready for a tryout.

"We have been innudated," said Dennis Fryzel, former University of Tampa head coach who is in charge of the kicking penalty for the Bucaneers.

Fryzel said that there have been about 250 inquiries, calls or personal appearances about the positions.

"The stream has been unending," said Fryzel. "Everybody knows somebody who can place-kick or punt."

But the Buccaneers say they aren't discouraging applicants.

"We will screen these and then sometime in May will have a kicking school, or camp, for the final 25 or 30," Fryzel said. "We'll screen the applicants and reduce the finalists to about 30."

Fryzel added, "We had a fellow walk in with his own ball, a very old one, which had some of the leather peeling off . . . that ball had been kicked at least 90,000 times."

On the Tampa Bay roster now as kickers are punters Steve Broussard of Southern Mississippi, Randy Walker of Northwestern Louisiana, Steve Bauer of New Mexico and Greg Enright of Iowa and place kicker Wolfgang Taylor of Western State Colorado.

## Canadian net winner

NORICH, England (Reuter) — Greg Halder of Toronto won the men's singles title Saturday at Norwich hard-court tennis tournament, beating Tony Lloyd of Britain, 6-4, 6-3, in the final.

Halder, 20, used a powerful serve and strong overhead play to beat Lloyd in a 52-minute contest. Michele Tyler of Britain won the women's title, beating South African Yvonne Vermaak, 6-4, 6-2.

## *Master Derby's streak snapped*

CHERRY HILL, N.J. (AP) — Royal Glint ended Master Derby's five-race victory streak by winning the $111,050 Trenton Handicap by a neck Saturday at Garden State Park.

Royal Glint, a six-year-old gelding owned by Dan Lasater, and Master Derby, last year's Preakness winner owned by Golden Chance Farm, each carried co-high weight of 127 pounds over the 1¼ miles. Northerly, owned by Sigmund Sommer,. was third.

The Original Knight
SOLUNAR TABLES
When To Fish Or Hunt

According to the Solunar Tables calculated for this area, the best times for hunting and fishing for the next 10 days will be as follows (Times shown are **Pacific Daylight** Times):

| Minor A.M. | Major | Minor P.M. | Major |
|---|---|---|---|
| | TODAY | | |
| 2:40 | 9:05 | 3:05 | 9:30 |
| | TOMORROW | | |
| 3:15 | 9:45 | 3:45 | 10:05 |
| | TUESDAY | | |
| 3:55 | 10:25 | 4:20 | 10:45 |
| | WEDNESDAY | | |
| 4:35 | 11.05 | 5:00 | 11:25 |
| | THURSDAY | | |
| 5:15 | 11:45 | 5:40 | ----- |
| | FRIDAY | | |
| 5:55 | 12:10 | 6:25 | 12:35 |
| | SATURDAY | | |
| 6:45 | — | 7:05 | 1:25 |
| | SUNDAY | | |
| 7:40 | 1:55 | 8:05 | 2:15 |
| | MONDAY | | |
| 8:30 | 2:50 | 9:00 | 3:15 |
| | TUESDAY | | |
| 9:30 | 3:45 | 9:55 | 4:10 |

Minor periods, shorter duration, light type.
Major periods, lasting 1½ to 2 hours, dark type.

## Tee Time

By Lyle Crawford

**HELLO GOLFERS — Our thanks again to ALL GOLFERS coming here to Western Golf Sales, 3400 Douglas Street, for our Do-You-Mind-Spending-Less bonus bargains on TOP QUALITY, BRAND NAME golf clubs, carts, bags and shoes. Our new sign is now up at our lots-of-free-parking location in the McLaren Centre across from the Town 'n' Country complex, so we've almost got the BIGGEST GOLF SHOP the way we want it. MANY GOLFERS coming to Western Golf Sales at 3400 Douglas have SHOE PROBLEMS. Well, if you've recently bought golf shoes and something went wrong, bring them to us. No matter that you didn't buy them at Western Golf Sales. We're here to help ALL GOLFERS! So, if your brand and size is in our big stock, we'll EXCHANGE your something-went-wrong shoes for new ones! Then we'll deal with the manufacturers, and because of our volume buying, we have some clout! GOOD NEWS — we're close to having an all-leather waterproof shoe! Otherwise, we're proud to offer FOR LADIES, our renowned LAZY-BONES shoes, and made-in-England DUNLOP shoes for men! Interesting to note ERNIE FEDORUK'S comments in The Times about fitting golf clubs, and that's where our 30 years experience — 20 years as a CPGA professional — can help ALL GOLFERS! For here at Western Golf Sales, 3400 Douglas, we have more than $150,000 worth of great golf gear, and in addition, we offer TRADE-INS on your old clubs! That's right — when you buy better at Western Golf Sales, 3400 Douglas, we take your old clubs in trade — and give you TOP DOLLAR allowance! If by chance we don't have the clubs you want right here, we'll do our best to get them for you within a very few days! NICE ITEM — that's our inside-out Victoria unbrella! We're open till 9 p.m. every Friday! Our phone number is 383-2133. Ask yourself — Do You Mind Spending Less? Right! See you soon, Partner!**

4-24

**Driveways**
It's what you don't see that really counts.
The professionals at Tri-Way paving insist on a firm foundation underneath. Before the perfect blacktop.
For a solid job at a sensible price, call Barrie Cook at 478-3333, or 479-6952.
TRI-WAY PAVING
672 Granderson Road, Victoria, B.C. V9B 2R8
**Office 478-3333, Home 479-6952**

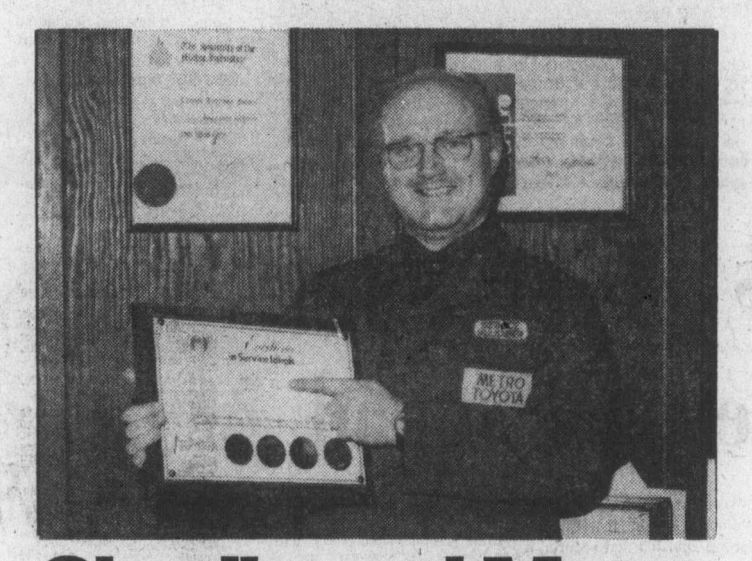
**Charlie and Metro are award winners . . . again.** Good old Charlie Forrest. For the 4th year in a row, he's been given the Service Manager Award from Toyota Canada. And only 2 of these awards are given annually for the entire province. But lest this go to Charlie's head, Metro also won the Dealership Award, again for the 4th consecutive year. And we're the only dealership in Canada with this record.

**And to celebrate, just look at our Spring Tune-up Specials.** Under Charlie Forrest's supervision you get:

1 **A COMPLETE TUNE-UP including**
Change oil & filter
Test and inspect cooling system
Inspect drive belts
Compression Test
Test ignition system
Test battery & charging system
Inspect exhaust system
Test starting system
Replace fuel filter
Check windshield wipers & washers
Inspect steering & suspension
Inspect brakes & tires
Check lights
For just $29.95 (4-cylinder car) Plus Parts OR $35.95 (6-cylinder car) Plus Parts

2 **A LUBRICATION SPECIAL including**
4 quarts of oil and oil filter
For just $13.95

And everyone who comes in for service during these specials gets: A free 56-point safety check.
**See how much service your money can buy at Metro.**

TOYOTA METRO
625 Frances Ave., Victoria 386-3516

# Color Me Bold and Fleet Mag top Inaugural Stakes fields

VANCOUVER (CP) — Color Me Bold, a stakes winner at Exhibition Park last season, and the United States-owned Fleet Mag won the two divisions of the Inaugural Allowance Stakes Saturday.

Color Me Bold, ridden by Andy Smith, was a powerful, going-away winner.

Breaking from the outside post in the field of seven, Color Me Bold was three horses wide rounding the stretch turn, took the lead by a head down the backstretch and pulled away to a 2¼-length margin at the wire.

Fleet Mag, ridden by Wendell Travers, led all the way and held off Buddy Lea in a stretch duel to win by a nose.

Color Me Bold covered the six furlongs in 1:13 flat, one-fifth of a second faster than Fleet Mag. The track was rated sloppy.

Neither horse was favored in his division in the first Ex Park stakes of the season for three-year-old colts and geldings. But they were not overlooked.

Fleet Mag paid $7.10, $4 and $3.20, and Prize Rullah Prince, four lengths back, paid $4.70.

Color Me Bold paid $6.80, $3.10 and $2.60. Favorite Careless Word paid $2.90 and $2.30; Ladication, a half length back, paid $2.80.

Both winners collected $8,737 out of the $8,000-added divisions.

The 9058 fans bet $680,477.

FIRST RACE — Claiming, $1950, three-year-olds and up, six furlongs:
Thats A Venture (Carter) $8.50 $5.20 $4.40
Born Critic (Wolski) 4.60 4.50
Sir Laffalot (Chabara) 14.10
Also ran: Frosty Serenade, Kennedy Heights, Time To Market, Earl Of Surrey, Silky King, Helicopter Boy. Time: 1:15 3-5. Quinella Paid: $31.20.

SECOND RACE — Claiming, $2500, two-year-olds, three and a half furlongs:
My Teresto (Johnson) $8.10 $4.40 $2.90
Salute To Progress (Barroby) 5.20 3.60
Echo Sounder (Leblanc) 3.40
Also ran: Fantastic Affair, Foot Prince, Skovinsky, Marching Willie, Son Of Promise. Time: 0.43 3-5.

THIRD RACE — Claiming, $1950, three-year-olds, six furlongs:
Sir Tiffany (Hernandez) $9.10 $5.10 $3.20
Rustling Note (Airth) 18.00 5.80
Golden Zephyr (Chabara) 3.10
Also ran: Emil H. Falarons Aerialist, Major Mica, Northern Bam, Deve You. Time: 1:14 2-5.

FOURTH RACE — Claiming, $1950, four-year-olds and up, six furlongs:
Miss Dandy Lea (Loseth) $10.00 $4.00 $2.90
Tear And A Smile (Arnold) 3.70 2.90
Devonish (Krasner) 2.90
Also Ran: Careless Cat, Smoldering, Winning Song, Chocolate Frosty, Tura Tay, Centennial Hostel, Onsopink. Time: 1:15. Exactor Paid: $26.

FIFTH RACE — Claiming, $1950, four-year-olds and up, six and a half furlongs:
Oak Alley (Lanoway) $9.00 $3.80 $3.10
Hedley Road (Maese) 3.40 3.70
McLeod Breeze (Chabara) 3.70
Also ran: Sally Tom, French Cove, Germans Shadow, Double Circle. Time: 1:20 3-5.

SIXTH RACE — Claiming, $3,000, four-year-olds and up, six furlongs:
Pitt Meadows (Travers) $12.80 $7.20 $5.30
Apache Boy (Krasner) 23.80 8.40
Willies Mark (Smith) 6.60
Also ran: Winbyaneke, Scotch Or Water, Stars Victory, Iron Springs, Vital Guard. Time: 1:13 3-5. Exactor Paid: $274.00.

SEVENTH RACE — Handicap, $8000, three-year-olds, six furlongs:
Fleet Mag (Travers) $7.10 $4.00 $3.80
Buddy Lea (J. Arnold) 4.20 3.20
Prize Rullah Prince (Loseth) 4.70
Also ran: Sneaky Seymour, Always King, Split The Atom, Prominent Star. Time: 1:13 1-5.

EIGHTH RACE — Allowance, $5400, four-year-olds and up, six furlongs:
Beaudor (Carter) $20.40 $8.50 $5.10
Run Jay (Leblanc) 4.60 4.00
Cash Your Ticket (Smith) 3.30
Also ran: Countys Choice, Spirit Man, Paternity, George Vancouver, Coulee Sage, Sinful Pat. Time: 1:11 3-5.

NINTH RACE — Added Handicap, $8,000, three-year-olds, six furlongs:
Color Me Bold (Smith) $6.80 $3.10 $2.60
Careless Word (Hedge) 2.90 2.30
Ladication (Freeman) 2.80
Also ran: Our Boy Kirk, Willies Revenge, Local Boy. Time: 1:13.
Track scratch: Native Spirit.

TENTH RACE — Claiming, $3,000, four-year-olds and up, six furlongs:
Ships Visitor (Hernandez) $5.80 $3.70 $3.40
Double Orbit (Pelchoto) 4.40 4.50
Sassy Six (Johnson) 5.60
Also ran: Kitimat, Money Hush, Rosita D., Shieks Diamond, Labelle Rouge, Leone R. Time: 1:14. Quinella paid: $18.10.
Track scratch: Winnikim.
Attendance: 9058. Mutuel Handle: $680,477.

## Entries

FIRST RACE — Claiming, $1,950, for three-year-olds, six and one-half
Irish Win (LeBlanc) 113
Native Moccasin (Johnson) 108
Comic Marvelene (Arnett) 108
Monen Blue (Smith) 113
Superior Rose (Brownell) 113
Arco's Pepe (McMahon) 113
Brentfair (Travers) 113
Brazen Barb (Loseth) 113
Nickardee (Arnold) 113
Arch Regal (Chabara) 113
Also eligible:
Scoring Leader (Demorest) 104
Poco Do (Arnett) 108
Black Knave (Phillips) 113
Twentzels Pet (Travers) 113

SECOND RACE — Claiming, $2,300, for two-year-olds, nursery course:
a-Odiesbabe (Loseth) 113
Chery's Capri (LeBlanc) 113
Mialana (McMahon) 113
b-Manhattan Lady (Barroby) 113
a-Balvenie (Loseth) 113
Little Larder (Furlong) 113
B Plus Ultra (Shore) 113
Donnatella (Arnold) 113
Jays Poppy (Phillips) 118
a—A. May entry
b—H. Johnson entry.

THIRD RACE — Claiming, $1,950, for three-year-olds, six and one-half furlongs.
Liners Jewel (Carter) 115
Source Of Funds (Charlton) 115
Fleet Ensign (Loseth) 110
Mabe A Jewel (Fruno) 105
Tapman (Johnson) 110
Skeeler (Smith) 120
Jody J. (Wolker) 115
Bartek (Shore) 110
Supreme Michael (no rider) 105
Future Concern (Chabara) 115
Also eligible:
Roman Count (McMahon) 115
Little Big Feather (Arnold) 120
Saanichton (Travers) 115
Knight Templar (Chabara) 120

FOURTH RACE — Purse $2,900, for three-year-olds Canadian, six and one-half furlongs.
Mike Kaye (LeBlance) 120
Fates Fortune (Johnson) 115
Daring Dino (Furlong) 120
Watch Night (Lanoway) 120
Gunlayer (Travers) 120
Dead Eye Dick (Barroby) 120
Appreland (Maese) 120
Count The Pearls (Arnold) 120
Polatouche (Frazier) 120
Alberta Green (Elchoto) 120
Also eligible:
Kims Fancy (Carter) 120
Brofield (Smith) 120

FIFTH RACE — Claiming, $2,700, for 3-year-olds, six and one-half furlongs:
Green Apple Pie (Rich) 108
Winbram (Airth) 106
Surrey Belle (Arnold) 113
Livingstone Steamy (Fruno) 105
Last But Best (Smith) 113
Sherri's Delight (Brownell) 113
Unforgettable Sea (Maese) 113

SIXTH RACE — Claiming, $2,600, and up for four-year-old, six and one-half furlongs.
Second Perch (Demorest) 104
Sammy Spats (Loseth) 109
Cindys Kin (LeBlanc) 114
Life Whitenin (Hernandez) 107
Jacks Crystal Ball (Barroby) 117
Winning Smoke (Rich) 109
Vegas Pool (Chabara) 117
Mi Soldier (Brownell) 117
Alderissimo (Maese) 114
Monday Nite (Johnson) 109
Also eligible:
Tough Boss (Carter) 114

SEVENTH RACE — Claiming, $3,600, for four-year-olds and up, six and one-half furlongs.
Peerless Peg (Lanoway) 117
Pearly D Will (McCowan) 114
Rosie De Rivetter (Rich) 112
Ballycraigy (Loseth) 109
My Diamond (Carter) 117
Barbicle (Travers) 117
Jet Of The Times (Maese) 114

EIGHTH RACE — ALLOWANCE, $3,200, for three-year-olds and up, six and one-half furlongs.
Sinful Mike (McCowan) 115
a-Tearing Down (Loseth) 115
a-Born To Move (Krasner) 120
Overstep (Rich) 112
Flying Entertainer (Demorest) 110
Gallant Dave (Barroby) 115
Canadian Adventure (Traverse) 115
Fighting Policy (Phillips) 120
Lord Occo (Chabara) 116
a—H. Johnson entry.

NINTH RACE — Claiming, $4,700, for four-year-olds and up, six and one-half furlongs.
Tow The Line (Arnold) 119
Matabhai (Barroby) 116
Titans Lodge (LeBlanc) 116
Buen Sal (Loseth) 110
Eastern Search (no rider) 114
Ole Par (Carter) 117
Amblazin (Krasner) 115
Plastered (Lanoway) 119
Ole Conkie (Maese) 119
Nee Coursant (Johnson) 111

TENTH RACE — Claiming, $2,500, for four-year-olds and up, six and one-half furlongs.
Bum Money (Chabara) 119
Win A Shot (Shore) 112
Cabinet Minister (Loseth) 117
Tolawullip (Hernandez) 109
Regal Leo (Barroby) 119
Born Proof (Pelchoto) 122
Foreign Minister (Drasner) 122
Mr. Wolfe (Arnett) 114
Mr. Mapleleaf (no rider) 112

## Selections

1. Brazen Barb, Superior Rose, Monen Blue.
2. Odiesbabe, Chery's Capri, Balvenie.
3. Fleet Ensign, Future Concern, Supreme Michael.
4. Gunlayer, Dead Eye Dick, Mike Kaye.
5. Green Apple Pie, Last But Best, Unforgettable Sea.
6. Second Perch, Alderissimo, Sammy Spats.
7. Barbicle, Pearly D. Will, Ballycraigy.
8. Lord Occo, Fighting Policy, Born to Move.
9. Eastern Search, Toe the Line, Ole Par.
10. Born Proof, Foreign Minister, Win a Shot.

**Aerial attack**

Queen's Park Ranger David Webb (6) dominates in the air as he outjumps Paul Madeley of Leeds to reach a high ball during Saturday Division I match at Loftus Road, London. Rangers earned a 2-0 decision in its final match of the schedule to move into a one-point lead over Liverpool which has one game remaining.

# Rangers put pressure on Liverpool squad

LONDON (CP) — The pressure now is on Liverpool to win or draw in its final match away against Wolverhampton Wanderers on May 5 to secure the English League soccer championship ahead of Queen's Park Rangers.

Rangers beat Leeds 2-0 in their final game Saturday and finished with 59 points. Liverpool has 58 points and even a low-scoring draw, 2-2 or less, against Wolverhampton would give Liverpool the championship on goal average.

Meanwhile, Glasgow Rangers clinched the Scottish League championship, winning 1-0 against Dundee United on Saturday while rival Glasgow Celtic lost 2-1 to Ayr.

West Bromwich Albion beat Oldham, 1-0, in the English Second Division and secured a promotion to the First Division next season along with Sunderland and Bristol City.

Burnley and Sheffield United will drop to the Second Division along with Wolverhampton or Birmingham so Wolves' game against Liverpool takes on added importance.

Queen's Park Rangers had goals from Dave Thomas in the 62nd minute and from Stan Bowles eight minutes from the end to beat Leeds which had threatened early in the contest.

Former champion Derby County wound up the season with a 6-2 romp over Ipswich. Derby striker Francis Lee, who announced his retirement earlier in the week, ended his career in spectacular style by scoring two goals in the final minute.

Five goals were scored in the first 20 minutes. Bruce Rioch scored twice and Kevin Hector once for Derby while Mick Lambert and Trevor Whymark replied for Ipswich in the opening flurry. Hector added his second goal for Derby in the second half before Lee finished off with his farewell goals.

Manchester United, which lost its chance at the championship earlier in the week, suffered another setback with a 2-1 loss to Leicester. Bobby Lee gave Leicester a 1-0 half-time lead and Chris Garland made it 2-0 before Peter Coyne scored his first goal for United in the 58th minute.

A goal by Derek Johnstone after only 22 seconds clinched the championship for Glasgow Rangers in the game against Dundee United.

The win gave Rangers 52 points, seven more than Celtic. The Glasgow rivals meet Monday night in their traditional clash which was postponed earlier due to flu that sidelined several players on both clubs. The game now has lost much of its importance.

The Scottish Spring Cup competition will see semi-final games Wednesday with Airdrieonians facing Morton at Paisley and Clydebank going against Dumbarton at Glasgow.

**ENGLISH LEAGUE**
**Division I**
Villa 2 Middlesbrough 1
Burnley 1 Coventry 3
Everton 2 West Ham 0
Ipswich 2 Derby 6
Leicester 2 Man United 1
Man City 3 Arsenal 1
Queen's PR 2 Leeds 0
Stoke 0 Norwich 2
Tottenham 0 Newcastle 3
Sheffield U vs Birmingham ppd.
Wolverhampton vs. Liverpool ppd.

**Division II**
Bristol C 1 Notts C 2
Carlisle 2 Plymouth 0
Charlton 0 Bolton 4
Fulham 1 Blackburn 1
Luton 3 Blackpool 0
Notts F 3 Bristol R 0
Oldham 0 West Brom 1
Orient 2 Oxford 1
Southampton 1 Hull 0
Sunderland 2 Portsmouth 0
York 2 Chelsea 2

**Division III**
Brighton 1 Sheffield W 1
Grimsby 2 Gillingham 1
Halifax 1 Aldershot 3
Hereford 3 Rotherham 2
Mansfield 0 Colchester 0
Peterborough 3 Shrewsbury 2
Preston 3 Port Vale 0
Swindon 5 Walsall 1

**Division IV**
Barnsley 2 Southport 0
Bradford 1 Cambridge 2
Darlington 2 Bournemouth 0
Hartlepool 1 Brentford 0
Huddersfield 1 Watford 0
Newport 2 Workington 3
Reading 3 Crewe 1
Torquay 2 Lincoln 2

**SCOTTISH LEAGUE**
**Premier Division**
Aberdeen 3 Hibernian 0
Celtic 1 Ayr 2
Dundee U 0 Rangers 1
Hearts 1 St. Johnstone 0
Motherwell 1 Dundee 1

**Division II**
Brechin 1 Berwick 0
Stranraer 1 Stirling 0

**Scottish Spring Cup**
**Quarter-final Second Legs**
Airdrie 5 Hamilton 0
(Airdrie wins 9-0 on aggregate)
Falkirk 1 Dumbarton 2
(Dumbarton wins 6-3)
St.Mirren 0 Morton 1
(Morton wins 2-0)
East Fife 1 Clydebank 1
Aggregate score 1-1; Clydebank wins 4-2 on penalties.

**Exhibition**
Partick 2 Kilmarnock 2

**IRISH LEAGUE**
Ards 3 Larne 1
Ballymena 1 Linfield 1
Cliftonville 0 Bangor 0
Crusaders 4 Glenavon 0
Glentoran 2 Coleraine 2

**Cricket**

# *Oak Bay wins opener*

Eric Richards and Ken Aziz combined their batting a bowling skills Saturday to left Oak Bay to Victory in the first Victoria and District Cricket Association match of the season.

The pair dominated both the Oak Bay batting and bowling as Oak Bay scored a seven-run win over Incogs at Windsor Park.

Richards accounted for 25 runs and Aziz scored 19 runs as Oak Bay batted first and scored 69 all out. In the bowling Richards took four wickets for 10 runs and Aziz took four wickets for 11 runs as Incogs were held to 62 runs all out.

Dave Gladders bowled spectacularly for Incogs taking nine wickets for 39 runs.

Eric Kjekstad topped the Incogs batters with 28 runs.

# *Warriors snap Pistons' string*

DETROIT (AP) — Jamaal Wilkes, who only scored two points the first three quarters, poured in 15 in the final period to break up a close game and send Golden State Warriors to a 113-96 National Basketball Association victory Saturday over Detroit Pistons.

Detroit, which trailed by as many as 16 points late in the third quarter, pulled to wihtin three at 86-83, with 9:30 left in the game, then Wilkes went on his scoring binge and Phil Smith helped out to send the Warriors to a 2-1 advantage in the best-of-seven quarter-final series.

Smith wound up with 34 points while Rick Barry had 19.

Bob Lanier grabbed 10 rebounds and scored 12 points in the first quarter for Detroit, then George Johnson and Cliff Ray did a superb defensive job the rest of the way to stymie the Pistons' ace.

Lanier wound up with 23 points and the next highest Piston was Archie Clark with 13.

The outcome snapped a nine-game home victory string for the Pistons, who play host to the Warriors Monday night.

## Packers big hit at box office

GREEN BAY, Wis. (AP) — Green Bay Packers, a disappointment on the field but a hit at the box office, had near-record profits last year.

The National Football League club is a community owned, non-profit corporation. The Packers' net profit of $784,830 was the highest since a record $1.1 million in 1970, and an increase over the $656,405 of 1974.


LOCAL and LONG DISTANCE MOVING
RELIABLE TRANSFER OF VICTORIA LTD.
Member of United Van Lines
386-6486 4-11

Everything you've always wanted to know about tomorrow.
ASK

I've got a new program called LifeSight. It's the most advanced financial planning system available today. LifeSight can protect you financially five, ten, or twenty years into the future. And that's a real help in planning your future today. Call me.
"When you think of me, don't think of insurance—But, when you think of insurance, think of me"
PETER P. LOVRIC 385-5751
Thinking with you ManuLife
The Manufacturers Life Insurance Company

BUYING CANADIAN COINS!
World Coins, Bank Notes, Pocket Watches, Canadian Stamps, War Medals, etc.
HIGHEST PRICES PAID FOR YOUR COINS BY
NORTHWEST COIN CO. LTD.
517 West Pender St., Vancouver, B.C. V6B 1V5
We Urgently Need All Uncirculated Canadian Coins
Examples of Some Required — and — High Prices Paid

| | | | | | | | |
|---|---|---|---|---|---|---|---|
| 5c 1875 — | 225.00 | 10c 1884 — | 550.00 | 25c 1921 — | 300.00 | 50c 1901 — | 400.00 |
| 5c 1884 — | 225.00 | 10c 1889 — | 2,000.00 | 25c 1927 — | 350.00 | 50c 1921 — | 8,000.00 |
| 5c 1889 — | 90.00 | 25c 1875 — | 1,000.00 | 50c 1870 — | 500.00 | 1.00 1945 — | 175.00 |
| 5c 1921 — | 2,000.00 | 25c 1887 — | 400.00 | 50c 1871 — | 500.00 | 1.00 1947B — | 100.00 |
| 10c 1875 — | 700.00 | 25c 1889 — | 600.00 | 50c 1900 — | 400.00 | 1.00 1948 — | 500.00 |

WE ALSO NEED ALL LOWER GRADE CANADIAN COINS AS FOLLOWS
Large Cents 1858 to 1920
Five Cent Nickel 1922 to 1939
Halves 1870 to 1967
Small Cents 1920 to 1937
Ten Cents 1858 to 1966
Dollars 1935 to 1967
Five Cent Silver 1858 to 1921
Quarters 1858 to 1966
Canadian Tokens
All Newfoundland Coins 1¢ through 50¢ — Plus $2.00 Gold
All Canadian Bank Notes 1935 Issue and earlier — 1937 Issue and 1954 Devil Face Variety wanted in crisp uncirculated only.
We are in need of all copper, nickel, silver and gold coins, of the world, NOT JUST CANADIAN. It is impossible to list every coin we desire.
We are one of British Columbia's oldest coin dealers, and we do most of the insurance and estate appraising in the province — please call for details. Please bring your coins for prompt courteous service to:
HARVEY PIERCY or BRUCE DANIS
Douglas Hotel, Room 400 — Phone 383-4157
Will be buying for two days only, April 26 and 27, 10:00 a.m. to 8:00 p.m.
House Calls by Appointment after 8:00 p.m.
All Enquiries Strictly Confidential
NOTE: PLEASE DO NOT CLEAN YOUR COINS — AS THIS CAUSES DAMAGE AND LOWER PRICES.
4-25

One HOUR "MARTINIZING"®
CERTIFIES
THE MOST IN DRY CLEANING
Fresh as a flower in just one hour
8 LOCATIONS TO SERVE YOU

VICTORIA'S ANSWER TO THE HIGH COST OF ELECTRONIC COMPONENTS . . .
"GET AQUAINTED SALE"
APRIL 26-May 1
10% OFF ALL PRICES
(in store only)
SEE OUR — Waterproof instrument boxes.
SEE OUR — Life Sculpture Kits, Colour Stereo Organ, Logic Probe, etc.
SEE OUR — Capacitors
SEE OUR — Transistors
SEE OUR — Large Selection of IC's
We sell only Industrial & Military spec. semi-conductors and passive components.
FREE CLINIC EVERY 2ND SAT. 10 a.m.-4 p.m.
INTRONIC SUPPLY LTD.
384-4177 203—1208 Wharf St. 384-4178 4-24

offer good this Sunday only! 11am-6pm
½ PRICE 2 INSTALLATION
ON ALL CARPET PURCHASES
PLUS... MANY IN-STORE SPECIALS INCLUDING...
TRENDSETTER $12.95 sq.yd. see it to believe it!!!
OUR MOST POPULAR TOMORRO EZY-LIFE & FULLY INSTALLED INC'D UNDERPAD 16.95 sq.yd.
mandel
ON DOUGLAS OPP. WOODWARDS · 48hr. INSTALLATION SERVICE · CALL 382-8276

—AP

## Safety for skaters given test boost

It's the seaseon for skateboard craze and youngsters throughout North America are whizzing along sidewalks, some of them getting injured in nasty tumbles. In one town, steps are being taken to try to ensure safety of skaters. Students at Carson elementary school in Skamania County, Wash., must pass a test before they can use their boards on school property. Examiner is principal David Teitzel, who became alarmed at injuries, and instituted tests. Thirteen of first 24 applicants failed.

### Western premiers meet Wednesday

# Constitution top of list

By GARRY FAIRBAIRN
Canadian Press

Federal proposals for amending the constitution will be one of five major topics when the four western premiers meet Wednesday in Medicine Hat, Alta., but that topic is expected to get little attention compared with concrete fiscal and economic problems.

The annual conference, involving two days of closed discussions, will move first into long-standing transportation issues, including rail-line abandonment plans and rail freight rates that discriminate against some western products.

Then come the issues of constitutional amendment, federal-provincial fiscal arrangements and agricultural policies.

Fifth is the subject of western co-operation, a less specific category but one where the western provinces have had some success in recent years despite their differing political labels. They have worked out some similar policy stands and joint ventures like the prairie provinces' farm machinery testing institute.

One suggestion for this meeting is some type of co-ordinated provincial effort in agricultural income stabilization to supplement federal programs.

Unlike past years, Alberta's Conservative premier, Peter Lougheed, will not be rubbing elbows with three New Democrats. Since last year, British Columbia has elected a Social Credit government under Bill Bennett.

No province has indicated it will unveil any radically-new proposal at the conference, although a spokesman for Lougheed declined comment on Alberta proposals because "we don't want to tip our hand before the meeting."


BUGS! BUGS! BUGS!

Is there an army of little green worms devouring your fruit trees? Take a close look at your leaves and blossoms.

IF THEY'RE EATING — PHONE US

GREENLEAVES TREE SERVICE

479-8525 — 386-1611

4-23



In recognition of

MENTAL RETARDATION WEEK

you are invited to

OPEN HOUSE

at

GLENDALE LODGE

4464 Markham Street (off West Saanich Road)

VICTORIA, B.C.

May 4, 1976, Tuesday 1 p.m. to 3:30 p.m.

Tours Refreshments Parking


## Priest trio ignores Vatican

TORONTO (CP) — Three Ukrainian Catholic married priests from the diocese of Toronto who have been suspended by the Vatican are ignoring the ruling and will continue to celebrate mass and hear confessions, says Bishop Isidore Borecky.

Borecky has sent an appeal to the Vatican in which he defends not only the three men but his right to ordain other married men to the priesthood.

The appeal says the Ukrainian Catholics in Canada plan to follow their historical Eastern customs in spite of opposition from Latin Rite (Roman) Catholics and will resist further interference from Rome.

"It is our sworn duty to resist encroachments from the tradition of other churches, especially from the Latin Rite canon law," the appeal says.

The document is the result of a statement issued April 2 by the Sacred Oriental Congregation in Rome which said the three married priests—Terrance Lozynski, John Girhinny and Andrew Kormanik—were suspended because they were ordained without specific papal permission and because they did not measure up to the academic standards to qualify for ordination.

Bishop Borecky's statement to the Vatican dismisses the latter accusation, claiming the three men "are scholars who, in their academic attainment, excel by far the average Catholic priest."

The authority to ordain married men as priests was guaranteed for the Ukrainian Rite by the Union of Brest in 1596. The treaty brought about the first effective union between the Orthodox and Catholic religious bodies since the great schism of the 11th century.

## Death charge closes shooting spree

VANDERHOOF (CP) — David Wesley Craig, 18, formerly of Vancouver, was charged Saturday with murder punishable by life imprisonment and remanded to Monday.

He appeared before a justice of the peace.

He is charged with the murder of Liz Beaumont, 64, who was felled by a random shot during a five-hour shooting spree Friday night in which shots were sprayed through a residential area of this community 60 miles west of Prince George.

The shooting began with three shots through the windshield of a parked truck about 4:30 p.m.


# "Glorious road cars. Invincible."

"Over the years, I've been associated with, and driven, Rolls-Royce, Mercedes-Benz, Fiat, Peugeot, BMW, and Saab. And now Lancia.

"One thing I believe is that no car (no decent *European* car, anyway!) can be everything to everybody. Each car has a different character, different things it's good at.

**"Handling turn you on? Look at Lancia."**

"If what turns *you* on is instant, exact response—handling, particularly in snow and on ice—look at Lancia. The Italians, of course, are noted for making great sports and sporty cars; with Lancia they've done themselves proud.

"I'm not an absolute car nut. I don't race or rally, and never have. But I like to kid myself that I drive better than the average schmoo. I get a kick not out of raw speed but in cornering fast and sure (it's the Snoopy-as-the-Red-Baron side of my make-up), out of stopping straight without fuss, out of having a car go exactly where I point it. And I have *never* driven a car that holds in snow or on ice like Lancia. Naturally, what it does on snow it does even better in the dry. It clings like a limpet to sea rock.

**Who is Lancia and what have they got?**

Lancia has been making great cars since 1907. They've never tried to be big sellers. Now, like Ferrari, they're an autonomous division of the giant Fiat group of companies. Fiat is bringing Lancia to Canada through some of the bigger dealers in its wide coast-to-coast network.

The Lancia Beta, both Coupe and Sedan models, employ front-wheel drive; fully independent suspension with front and rear anti-sway bars; rack and pinion steering; 4-wheel power-assisted disc brakes; wide-section steel-belted radials; adjustable steering wheel; stainless steel trim; patented, orthopedically designed seats; "crush zones" front and rear; a 5-speed close-ratio gearbox; a tachometer; and nice touches like an ammeter rather than a "too-late-I-already-ran-down" idiot light.

The Sedan (four doors, a capacious trunk and room for five) costs $8,315*; the Coupe (including gorgeous leather upholstery) costs $9,440.

The Lancia Beta sedan: superlative roadholding plus an expanse of space and comfort.

**"Front-wheel drive, 5-speed box."**

"Front-wheel drive is the big reason for the Lancia's outstanding performance, although a five-speed close-ratio gearbox (Snoopy likes that!), 4-wheel independent suspension, 4-wheel disc brakes, a hot double overhead cam engine and wide steel-belted radials all help.

"As does the overall know-how that is reflected in Lancia's rally record (three times world champions in the last four years; winner of the Monte Carlo Rally this year and last year both).

**"Sexy...roomy...fantastic!"**

"Which Lancia might suit you depends on a number of things, including how big your family is. The Coupe sits low and sexy, and is very sporty. The sedan is an extraordinarily roomy car—front, back and trunk—for so much fun.

"If you're at all like me, you should test drive a Lancia. Fantastic!"

— *N. A. Lowe*

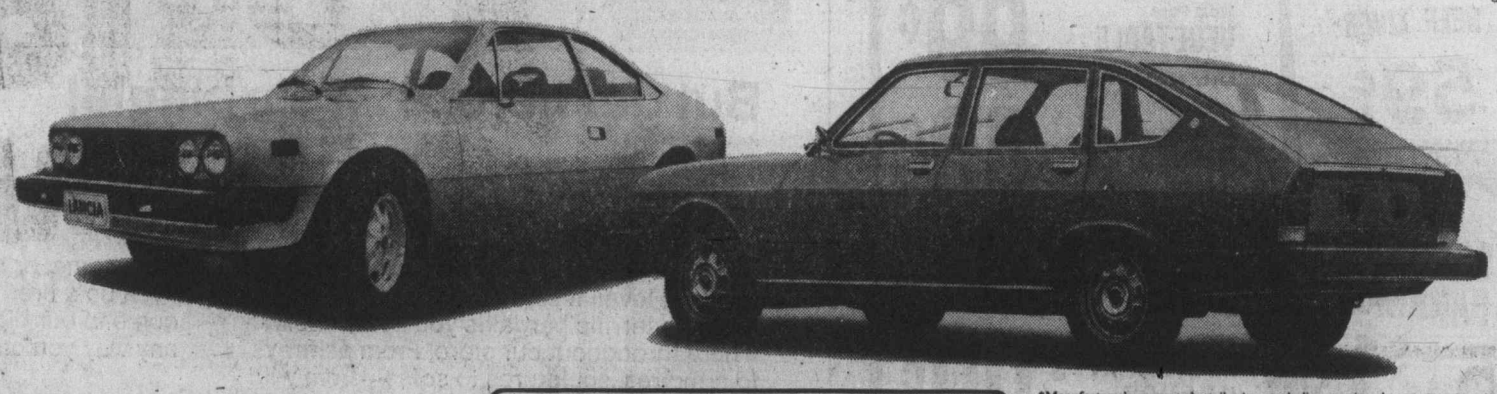

*Manufacturer's suggested retail price, excluding provincial taxes, transportation costs, dealer preparation and registration.

LANCIA

We can arrange to pick you up at your home or place of business for a thorough test drive and evaluation.
Please call:

Brian Holley Motors Ltd., 3319 Douglas Street, Victoria, 384-1161 Dealer Licence Number 00903A

—AP

## Show pause

Beau Thai Sash Torte, a Siamese cat is held by clown Little Punch during a break in competition of first annual championship cat show in New York Saturday. Show was sponsored by Bide-a-Wee Association that provides shelters for homeless animals.

# Daley setup impresses him

CHICAGO — Nicaraguan President **General Anastasio Somoza** says he wants a political organization like the one that runs Chicago in his central American country.

"Chicago is one of the great democratic cities in the world — a city that works," he said. "I want to copy your organization in Nicaragua."

The general was an honored guest at a meeting of the Cook County Democratic party, whose boss is Chicago Mayor **Richard Daley.** The occasion was the 163rd birthday of **Stephen A. Douglas,** the Democratic senator from Illinois who lost his presidential race to **Abraham Lincoln.**

□

TORONTO — **Margaret Trudeau,** wife of prime minister Trudeau, is reported to have made a television commercial for the Hamilton Philharmonic Orchestra. The Globe and Mail quotes Mrs. Trudeau's private secretary as saying the commercial includes the couple's son, Justin, and **Boris Brott,** conductor of the orchestra.

□

NEW YORK — Model **Margaux Hemingway,** granddaughter of writer **Ernest Hemingway,** arrived at New York's La Guardia airport after flying in from Toronto on crutches, the result of a marble table falling on her heel, requiring 10 stitches.

□

LONDON — **Princess Anne,** who suffered a hairline crack to a vertabra in a riding accident Wednesday, was "up and about" Saturday and expected to go home from hospital in a day or two. "She is feeling very much better, but is still uncomfortable," said **Dr. Richard Bayliss,** personal physician to **Queen Elizabeth.**

*Margaux*
**. . . sore heel**

□

WARSAW — A 35-year-old woman who pleaded guilty to destroying 14 nude photographs to protest the "profanation of the purity of women" was sentenced to six months in jail the Polish news agency PAP reported. The woman, identified only as **Stanislawa R.,** sprayed the pictures with a chemical at the annual Venus photographic exhibition in Krakow.

## NAMES in the NEWS

LOS ANGELES — **Rosey Grier,** former pro football player, is learning that politicians can be as quick to hit back as an enemy lineman. Grier, an adviser to mayor **Tom Bradley** said "the councilmen aren't worth the powder needed to blow them to hell," according to councilman **Robert Wilkerson.** Council's finance committee voted unanimously to cut Grier's $22,500-a-year salary from the mayor's budget.

HOLLYWOOD — Actor **Jay Robinson** won this year's **Count Dracula Society** film award for his portrayal of the Transylvanian bloodsucker in **Train Ride to Hollywood. Gene Roddenberry** won the television award for **Star Trek** and the book award went to **Leonard Wolf** for **The Annotated Dracula.**

## Toyota Award-Winners at Saunders & Hitchman

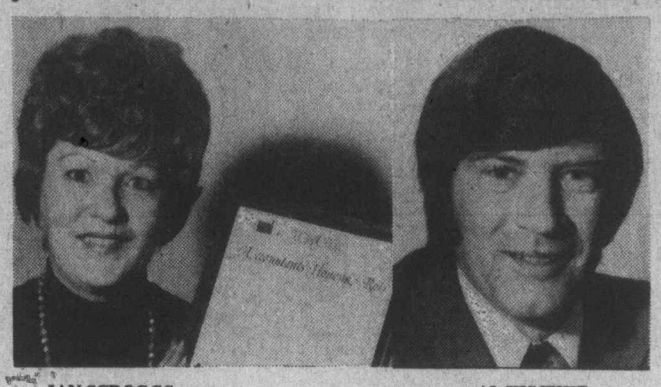

JAN SCROGGS — AL FISCHER

Saunders & Hitchman Sales & Service Ltd., are pleased to announce a pair of awards have been won by senior staff members. Mrs. Jan Scroggs is a repeat winner of the Toyota Accountant's Honour Roll Scroll, awarded in recognition of consistently maintaining a high standard of accounting records and financial statement preparation in accordance with the requirements of the Dealership Accountant's Honor Roll. Al Fischer, manager of the Parts Dept. at Saunders & Hitchman, has won a 2 week trip to Japan in a nation-wide Toyota Parts Dept. Contest, for his department's efficiency of operation in service, volume of business, balance of inventory and convenience to customers.


THIS SUMMER FLY TO ENGLAND FOR $439.00 . . . And choose your dream vacation aboard a P & O cruise liner from Southampton. Cruise prices starting from $683.00 touring Madeira, Barcelona and Majorca.

For further details contact:

BAINS INTERNATIONAL TRAVEL SERVICE LTD.
1710 DOUGLAS STREET (across from the Bay)
Telephone 386-6363

4-24

CAPITAL SUPER FOODS

50 WEST BURNSIDE
OPEN DAILY 9 TO 9
5124 CORDOVA BAY RD.
Cordova Bay Plaza
OPEN MON., TUES., WEDS., SAT. 9 to 6; THURS., FRI. 9-9; SUN. 11-5
We reserve the right to limit quantities.

Prices Effective April 25, 26, 27

10% off YOUR TOTAL FOOD BILL WED. ONLY APRIL 28th

Burnside Store only. Min. order $5; cartons of cigarettes and tobacco not included.

Fresh Whole FRYING CHICKEN Grade A lb. 79¢

Fresh Skinless BEEF LIVER 59¢ lb.

No. 1 CHIQUITA BANANAS 5 LBS $1

No. 1 BROCCOLI 29¢ lb.

BEEF SHORT RIBS lb. ..... 89¢

New Zealand Lamb SHOULDER CHOPS lb. ..... 79¢

West Pure VEGETABLE OIL 32 oz. ..... 99¢

Betty Crocker BISQUICK 36 oz. ..... 89¢

E. D. Smith STRAWBERRY JAM 24 oz. ..... 1.19

Country Club MANDARIN ORANGE SEGMENTS 10 oz. ..... 3 FOR 99¢

VIP POWDER DETERGENT 10 lbs. ..... 2.79

SWEATHEART LIQUID DETERGENT 32 oz. ..... 75¢

4-25

Get here any way you can for our Storewide Sale.

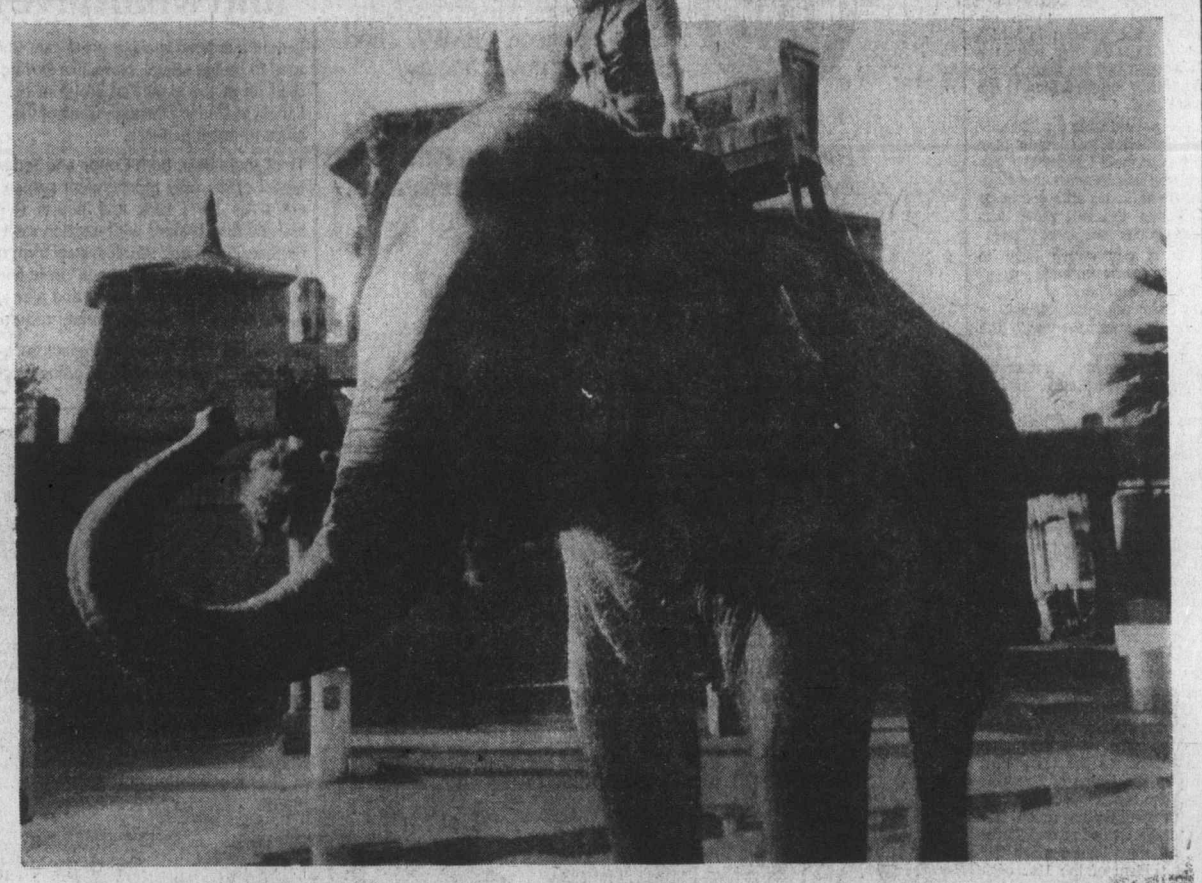

But get here . . . it's a biggie!

Walk, run, skateboard or pogo—come in rickshaw, Packard or pachyderm, but don't miss this fantastic big storewide sale!

Living rooms, bedrooms, dining rooms—every room in your home can attain new levels of loveliness with treasures gleaned from the terrific bargains you'll find everywhere throughout our store. From ashtrays to armoires, sculptures to sofas—from wild to wonderful; zing to zensational—we've got it all and at prices that can save you bundles!

So if you're looking for a new look for your home, or the perfect something to liven up a tired room or fill a vacant niche, come to our big storewide sale! Get here any way you can, but get here!

OPEN SUNDAY
10 a.m. to 5 p.m.

THE TRADERS
388-6264
715 Finlayson st.
OPEN NIGHTLY TILL 9 P.M. SAT TILL 6 P.M.

# Ne'er the twain shall meet

## Kipling's Burma prophetic

By GEORGE McARTHUR

RANGOON, Burma (LST) — Burma is the kind of country where the hot water went off six months ago and nobody noticed.

It says something about progress among the people who prompted Rudyard Kipling to write, "East is East and West is West and ne'er the twain shall meet."

If one's introduction to Burma is left to the Burmese tourist authorities, Kipling will remain an unblemished literary prophet.

He would probably find reassurance in the hot water situation at the Strand Hotel, that dismal, whitewashed, colonial edifice proudly defended by taxi drivers and guides as Rangoon's finest. It was built along the banks of the Rangoon River 75 years ago — ceiling fans, cage elevators and noisy plumbing — and it shows every one of its years.

Travelers asking about that hot water get varying explanations. Some say the pipes rusted away. Some say it was the boiler. All agree that repairs are distant.

It is the kind of hotel where the ghost of Peter Lorre shuffles along the corridors, kicking aside an occasional rat and furtively eyeing agents of the Kempeitai, the Japanese police who occupied the hotel during the Second World War. The aging bed sheets are torn, blankets have cigarette burns and the kitchen staff has a mess hall touch.

Nationalized righteousness is announced by a sign at the entrance:

"This hotel being a state operation reserves the right of refusal in admission, curtailment and stoppage of liquors and removal from premises."

Step out to rent a car and alongside the curb is a 1939 Mercedes Benz, a 1954 Chevrolet and a 14-year-old Volkswagen Beetle, all wheezy but serviceable.

Among the drivers is a smiling fellow named Willy, missing a front tooth and limping from a recent broken leg he reassuringly states was acquired in a non-fatal car accident. He claims to have driven for Edward R. Murrow when the hotel was used briefly as a British naval officers' billet after the war. Since then he had worked for other journalists, dispensing wisdom about Burmese affairs. His quote today is:

"Next time you come to Burma, bring me some old shirts. They are too expensive here."

That is a general picture of life at the Strand, where perhaps 90 per cent of the tourists make their initial acquaintance with exotic Burma.

The impression is of a land where time stopped in 1962 when virtually everything in Burma was nationalised. Even then Burma had been going downhill, as witness this translation of Burmese poet Win Pe's view of the city's buses at that time:

"Tied with string, stuck with spit, patched with paper, the entrails dropping, the steering rod coming out, the differential falling apart and the wheels running off with human lives."

The government encourages tourism. At least it says so. The trouble is that the immigration officials haven't caught up and will only grant seven-day visas. If you want to go up the Irrawaddy, visit Moulmein, see 16 square miles of centuries-old temples at Pagan or stop off in Mandalay, you had better step lively.

One thing is certain. You won't be diverted from uplifting cultural pursuits. The city's racetrack was closed years ago, nightclubs have vanished, rock bands are banished and the raciest thing at the newsstand is a smuggled Japanese calendar displaying a girl in shorts.

Still, it is cheap, even at the government's artificial exchange rate. You might not care too much for the room at the Strand, but it will only cost about $8. If you want to share a bath with the Japanese businessman and a few oilmen who make up the permanent residents, you can get by cheaper.

The Burmese National Museum is only about the size of a basketball court but it is big on rubies, the massive gold trappings of the old nobility and old swords. It is also free.

## Ceylon bars nudist camps

COLOMBO, Sri Lanka (UPI) — Bare bodies in nudist camps could "tarnish the country's image," says the chairman of the Sri Lanka's state-controlled tourist board.

"We cannot allow nudist camps even in a minor way around our tourist resorts, or anywhere else," chairman Dharmasiri Senanayake said.

Nudist camps are "quite foreign to the island's culture and traditions and their existence could tarnish the country's image."

It was particularly regrettable, he said, for foreigners who visited Sri Lanka (formerly Ceylon) to "indulge" in "such practices."


BURRITT TRAVEL
AND
PRINCESS CRUISES
invite you to an evening of
"CRUISING MOVIES"
ALASKA/MEXICO/CARIBBEAN
MAY 6th — 7:00 p.m.
For further information
Contact tel: 386-7574
4-17

Montréal 1976
"Your money goes further when you go CN."
Ina Doucet, Passenger Service Assistant

One of the few bargains left these days is a CN train ticket. CN's new Red, White and Blue Plan, 65-Plus and Group rates all help keep the cost of your ticket down.

For information and reservations, call your Travel Agent or CN Passenger Sales Office.

Sample Red Bargain Fares, one-way coach:

| | | |
|---|---|---|
| Vancouver to: | Edmonton | 31.00 |
| | Winnipeg | 51.00 |
| | Toronto | 86.00 |

CN
The comfortable bargain

now's the time for a holiday break...
Head for The Harrison

The fun of swimming in heated pools, dining on the finest cuisine, dancing and entertainment each evening: it really isn't very far away. Not when you head for British Columbia's distinguished resort. On the banks of spectacular Harrison Lake, you'll find a holiday world apart. A luxurious resort hotel that pampers you with fine accommodations, sparkling dining rooms and a great assortment of facilities for relaxing fun. The Harrison has its own golf course... a modern health pavilion with mineral waters piped from the nearby hot springs. Plus much, much more. And it's all located in one of the grandest natural settings anywhere. So give yourself a break by taking a holiday break at The Harrison. You could travel a whole lot further and find nothing to match it!

See your travel agent or write Claus Ritter.

THE HARRISON
Harrison Hot Springs,
British Columbia

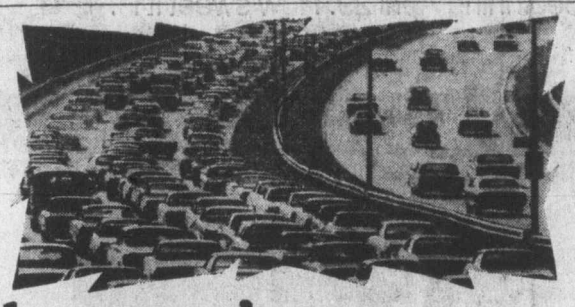

If last year's summer holiday drove you crazy you'll love the islands

INTERVAC invites you to become an "islander". This summer get away from over-crowded highways, camp grounds and cities. And take advantage of Intervac's off-season rates on the islands of Hawaii. Add up what last year's summer holiday cost you in: driving time, gas, bad weather, motels, and most of all, peace of mind. Then compare it to a relaxing, carefree holiday in the islands. Choose your favourite island and leave all the details to us.

The Hawaiian Islands

Discover Hawaiian summers; they're gorgeous. With gentle trade winds and temperatures in the 80's, you'll find Hawaii's summer weather ideal for getting a beautiful tan. And you'll find each island has its own special appeal, whether it be the lively night-life of Oahu, the lush tropical beaches of Kauai or the history of old Hawaii at Maui's whaling village of Lahaina.

Departures every Saturday now thru October via Wardair

One-Island Holidays – Oahu
14 nights from $359 21 nights from $489
28 nights from $559

One-Island Holidays – Maui
14 nights from $569 includes U-drive for 14 days

Two-Island Holidays – Oahu & Maui
14 nights from $539 includes U-drive for 7 days on Maui

Two-Island Holidays – Oahu & Kauai
14 nights from $489

Three-Island Holidays – Oahu, Kauai & Maui
14 nights from $599

Your Hawaiian holiday package includes:
• Round trip airfare via Wardair 707 with first-class meals and complimentary bar service • Hotel accommodation, based on double occupancy • Ground transportation to and from your hotel or U-drive where indicated • Traditional "Aloha" lei greeting on arrival • Welcome breakfast with Honolulu holidays • Welcome tropical fruit basket with Maui holidays • Baggage handling at Honolulu airport and porterage at Honolulu hotels • 4% Government Hotel Tax • U.S. Departure Tax ($3.00) • Wardair flight bag and passport folder • Services of Intervac ground representative.
Not included – $8 Canadian Transportation Tax.

HOLIDAYS BY WARDAIR
SEE A TRAVEL AGENT or call Intervac

These holidays are offered and operated by Intervac with Wardair Canada (1975) Ltd. providing the air transportation.
Prices quoted are for low season departures (April 17-June 12) and may vary with hotel selection.

HOLIDAYS BY WARDAIR AGENTS ...

ASK MR. FOSTER TRAVEL SERVICE
Main Floor 385-8731 the Bay

BAINS TRAVEL SERVICE
1710 Douglas St.
386-6363

BAYSHORE TRAVEL LTD.
1622 Government St.
382-7103

ALADDIN TRAVEL SERVICES
1207 Verdier, Brentwood
652-3981
2442 Beacon, Sidney
656-5561

HILL TRAVEL
of OAK BAY
598-3131

THOMAS COOK
World Travel Service
1322 Douglas St.
388-7811

traveleyden
For Information and Brochures
388-4201

TOTEM TRAVEL
DUNCAN
748-2594
Totem Travel, way to go!

If It's Travel It's
FEATHERSTONE TRAVEL SERVICE
Colwood
478-9505

BCAA
1075 Pandora Ave.
382-9202

REDWING TRAVEL LTD.
645 Fort
383-5311 or 382-5194

4 SEASONS TRAVEL
620 View St.
384-7108

TOTEM TRAVEL
MAYFAIR SHOPPING CENTRE
386-3277
Totem Travel, way to go!

If It's Travel It's
FEATHERSTONE TRAVEL SERVICE
734 Yates St.
386-6101

TOTEM TRAVEL
HILLSIDE SHOPPING CENTRE
595-1181
Totem Travel, way to go!

WESTERN CANADA TRAVEL SERVICE
729 Johnson
382-6160

ALL ABOARD WITH ALL-FUN HOLIDAYS
WE'RE ROLLIN' DOWN TO RENO
FOR SEVEN FUN-FILLED DAYS BY BUS

FROM VICTORIA
MAY 8, 15, 22, 29 — motel $119.00
JUNE 5, 12, 19, 26 — hotel $129.00

Prices quoted are per person based on twin or double accommodation and includes transportation by air-conditioned, washroom equipped coach, get-acquainted party at Eugene, side trips to Sparks, Virginia City, Carson City and Lake Tahoe, accommodation, 2 breakfasts, one lunch coupon in Reno; and one buffet luncheon in Carson City.

RENO! VEGAS! TAHOE!
FLY NEVADA

Reno 7 nights ..... from 189.00
Reno 5 nights, Lake Tahoe 2 nights from 199.00
Las Vegas 5 nights, Lake Tahoe 2 nights .... from 289.00
Reno 4 nights, San Francisco 3 nights ..... from 279.00

Prices quoted are per person based on twin or double accommodation. Included are transportation via Pacific Western 737 Jet from Vancouver, accommodation, some meals and casino package.

DISNEYLAND! FLIGHTS OF FANCY

Anaheim, 7 nights ..... from 295.00
San Diego, 7 nights ..... from 320.00
Anaheim, 4 nights, San Diego, 3 nights ..... from 305.00
Los Angeles, 7 nights fly/drive ..... from 329.00

Departs July 25, August 1, from Victoria via Pacific Western Airlines. Prices quoted are per person (based on double accommodation)
Children 2-16 sharing accommodation with parents $50.00 reduction.

HAWAII by Pacific Western 707 Jet
from Vancouver
Two weeks of sun and sand in Waikiki from ..... $329.00
(per person based on twin/double acc.) for students or senior citizens. Departures May 31 to Sept. 20.

Phone Your Travel Agent About
Our Other Coach or Jet Holidays to
Disneyland, San Diego,
California and The Maritimes
Save Money on Late Bookers Price Break!
Phone for Details!

Phone your travel agent or
ALL FUN TRAVEL
2620 Quadra Street
382-4271
Please call Jim for special Group Rates
ALL FUN TOURS!
4-24


# 'Paradise of Yucatan'

By STAN DELAPLANE

CANCUN, Mexico — From tourist office press handouts I thought this new development — "a Paradise of Yucatan" — would be loaded with sunny tourists. But this is Mexico. The press agent's typewriter is quicker than the builder. Much still under construction. Don't come without reservations. You might sleep on the beach.

But — the water is turquoise and warm. No hustle of Acapulco here.

In a new hotel there's a sign behind the registration counter: "If you wish to flush the toilet, phone the front desk. We will send up a bucket of water to fill the tank. Gracias."

★ ★ ★

We're just off the MV Odessa, the new British-built cruise ship running every Saturday to Saturday down to Mexico and British Honduras. The price — $50 a day — is hard to beat.

This puts three hammer-and-sickle flagged cruise ships in North American waters. For the Montreal Olympics in July, all three will be on the St. Lawrence. One tied up as a floating hotel at Montreal. Two cruising the river.

Next year the line adds another new ship: Will carry 350 passengers and 200 cars out of sight below decks. Probable run will be New Orleans or Miami to Vera Cruz where passengers can take their cars off and drive home through Mexico.

No luck finding out how Russians cut the price — $50 a day is about half most cruise prices. "No frills," say the agents. "Not a half dozen menu choices." (Meals run ten to twelve courses. Take the ones you want or all you want).

Crew, fresh out of Russia, can only say: "Take away now?" and "You want?" in English. I asked about the wages. That's the usual beef when one country's ships can sail cheaper than others.

Only people who can answer are ship's U.S. agent and purser:

"The crew is paid well, very well. But you can't compare their pay with other nations. They get all free health care. And they pay only a little for housing at home."

Wash and set by the ship's hairdresser: $6. No wait, no tip.

May 22, MV Odessa goes to New York to begin seven-day cruises to Bermuda. Four days in Bermuda while passengers use it as a floating hotel. Price: $345 to $630. All travel agents can book Russian ships for you.

What's wrong with it? Entertainment is not as good as most cruise ships. Though you will like the Russian crew night show. Bars are almost empty at cocktail hour, liveliest time on cruise ships. A combo of live music would fix this. Good wine list but somehow all the wines didn't get aboard.

★ ★ ★

**" . . . there was a dish we had on the island of Cozumel, Mexico. Like the raw fish cocktail soaked in lemon juice in Acapulco. Called ceviche but different. If we could find out how to make it . . ."**

On the Yucatan coast and islands they make it just like Acapulco except they're using chopped conch. That's the shell fish that comes out of the big spiral shells you use to put to your ear to hear the sea roaring. Remember? I don't know any way you can get conch here. In Yucatan country it's called "caracol."

Ceviche buffs have a hundred different ways of making it. Each one swears his is the ONLY way. Start with a firm white fish. Cut in bite size pieces. Soak in lemon juice overnight in the refrigerator. Now top it off in cocktail glasses with chopped onion, tomato, avocado, hot sauce. A few leaves of cilantro — that's my touch. Serve it chilled. (Say it "Say-VEE-chay.")

## Travel tips


Sunflight®
HAWAII
Vancouver to Honolulu from
$359.00
Fourteen nights in Waikiki — Flights depart Vancouver every Sunday from April 18th.
BLANEY'S TRAVEL SERVICE LTD.
1503 Wilmot Place 598-4531
920 Douglas Street 382-7254
"The Arrangers"

See the North Cape, Russia and Europe— Royal Viking Style.

This Summer, you can board a sleek white ship in Copenhagen and sail the waters of a dozen fjords—each more spectacular than the last.

You'll call at Bergen and Oslo, the ancient and modern capitals of Norway. Visit quaint Norwegian farming villages. And sail past the Arctic Circle to the North Cape. As you stand here in the Land of the Midnight Sun, you'll know you're at the top of the world.

Or you can take a two-week Russia/Europe cruise, where you'll discover the incredible art treasures of Leningrad. The fun-loving city of Hamburg. The cosmopolitan charm of Northern Europe's capitals. The famous canals of Amsterdam. And sail through the fascinating Kiel canal.

And every day of the cruise, you'll experience the all First Class sailing style of the *Royal Viking Star* or *Royal Viking Sky*. Of Norwegian registry. And spirit. With outside staterooms for 94% of all passengers, superb international cuisine, and excellent Continental service.

This Summer, there are six North Cape cruises to choose from, and four Russia/Europe sailings. And you can combine both of these cruises and have a month of unforgettable experiences.

As professional travel agents, we'll be glad to give you complete information—and confirm your reservations. Stop in soon. Or give us a call.

Call the cruise specialists at Willis Travel . . .
WILLIS TRAVEL SERVICE
385-1533 578 Yates St., Victoria, B.C. 385-4312

CP Air announces SuperOrange 747 Service from Vancouver to Europe.
The only 747 service over the shorter Polar route to Amsterdam.
Three times every week. Beginning April 29. How sweet it is.

Flying in our 747 is like nothing you've ever tasted. You'll love the room, the comfort and of course, the service. We call it SuperOrange, because super it is. (Convenient connections from Victoria, naturally.)

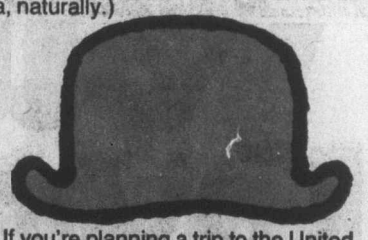

If you're planning a trip to the United Kingdom, come with us to Amsterdam first. On a beautiful orange jet. Or enjoy a holiday in Britain and the Continent, then fly home with us from Amsterdam. The duty-free shopping in Holland is out of this world. So is the hospitality.

Our wines and liqueurs come from Europe. Our international cuisine comes from the imagination of a Swiss chef. Our way of doing things is very continental. China, silverware and all.

We can easily arrange convenient connections from Amsterdam to many other European cities.

In Holland, they have a delicious drink called Oranjeboom. We'd like to think they named it after us. But that would be going too far. Cheers.

CP Air
Orange is Beautiful 747 Service to Europe.

2
U.K. Charter Flights
DIRECT FROM
VICTORIA TO LONDON

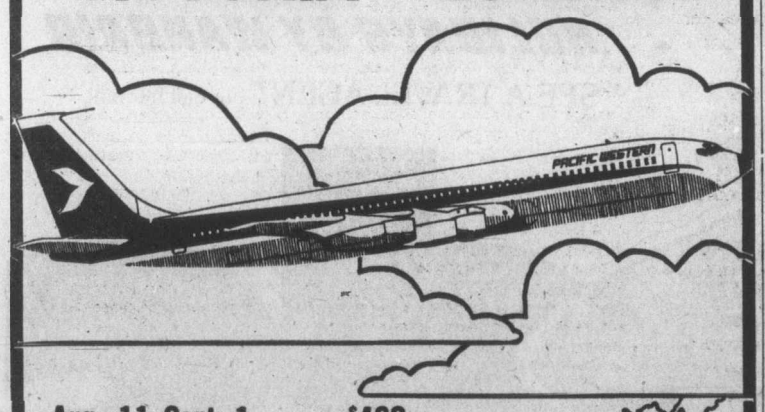

Aug. 11-Sept. 1 $469
Aug. 31-Oct. 5 $439

I.D. No. 76-2041
I.D. No. 76-2042

- More Convenient
- Less Travelling Time
- Direct PWA 707 Jet Flight
- Same Cost as from Vancouver
- Complimentary Meals and drinks for duration of flight.

LONDON
VICTORIA

for more information contact:
BUDGET TRAVEL LTD.
641 JOHNSON ST. VICTORIA
Phone 384-7121
4-24

# Did gallant knights live?

## Great Round Table of Arthur shown in Winchester Castle

By NORMAN CRIBBENS

WINCHESTER, England (CP) — On the wall of a long, tapestried room in Winchester Castle hangs the top of a great round table. It is 18 feet across and around its fret-worked edge are inscribed the names of King Arthur, Sir Lancelot, Sir Galahad, Sir Gawaine, Sir Tristram, Sir Pelleas, Sir Gareth and Sir Geraint.

Did these gallant knights ever live outside the works of those inspired writers who immortalized them?

Some historians believe they did and one is Arthur Edwin, 73, a former resident of Vancouver who now lives at Poole in Dorset. He is convinced that "many-towered Camelot," where King Arthur had his court, is in fact the present town of Winchester in the county of Hampshire.

He points out that Winchester was successively a community of Britons, a Roman town and the capital of the Saxon kingdom of Wessex. Furthermore, it was used as a seat of government by Alfred the Great, King Canute and William the Conqueror.

According to legend, Camelot was built for King Arthur and his court by the wizard Merlin.

Historians emphasize that Winchester Cathedral, dedicated to St. Peter, St. Paul and the Holy Trinity, is the longest church in Europe, 560 feet, and it preceded Westminster Abbey as the place of coronation for English sovereigns.

Visitors who have toured Winchester Castle are disposed to believe that King Arthur and his knights did meet in council around the famous table which bears their names.

There is no record that a King Arthur was ever king of England, but he could well have been one of the many local or county kings who reigned during a little-known period of English history — before the Norman conquest of 1066.

History shows that Winchester Castle was the birthplace of the son of King Henry I, William of Atheling; of King Henry III and of Henry VII's son, Arthur.

During the civil war of the 12th century, Winchester Castle was defended by Queen Matilda. She is said to have escaped from it through King Stephen's enemy lines "shrouded as a corpse and enclosed in a coffin."

Winchester grew up on the natural traffic route along the chalk downs of southern England at a point where the River Itchen gave access to the sea at Southampton Water.

Occupation of the area covered by the city has been traced back to the time of the first metal users of Britain around 800 BC.

Later, small farmsteads were established by generations of ancient Britons.

Next to King Arthur, the most illustrious name associated with Winchester is that of Alfred the Great who reigned here from 871 to 899.

In 860 the city had been burned by invading forces from Denmark and it is thought to have been in ruins when Alfred came to the throne.

After defeating the Danes, he not only rebuilt the city; he developed its commercial life to the point where it influenced the trade of the entire south of England.

King Alfred was buried in the New Minster, a monastery founded at his own request on a site north of the old Minster of St. Peter and St. Paul.

King Canute, who once commanded the sea to retreat from his shores, also benefitted Winchester considerably and his bones lie under Winchester Cathedral with those of many Saxon kings.


FOR
TRAVEL INSURANCE
P. R. Brown and Sons Ltd.
762 Fort St.
385-3435
3-6



7-DAY RENO TRIPS
twin or double $124.50 per Person
Departs Every Saturday Morning
Return Friday Evening
JOIN OUR ANNIVERSARY TOUR
Some Lucky Passenger Will Receive A Free Trip to Reno
inquire about our many other trips
GOLDDIGGERS TOURS LTD
(At The Imperial Inn)
388-7111
1961 Douglas St., Victoria, B.C.
4-14



Thomas Cook
LOW COST SUMMER PACKAGES
2 WEEKS Waikiki ..... $359
2 WEEKS WAIKIKI/MAUI ..... $509
Prices quoted are per person, double occupancy
1322 Douglas St., Victoria 386-7811
416 Seymour St., Vancouver 688-0231
Over 840 Offices and Representatives in 137 Countries
Please send me more details on your Summer Packages
NAME .....
ADDRESS .....


## Museum proves major attraction

PALM SPRINGS, Calif. — The hottest new attraction in this sun-blessed oasis isn't a golf course or a night club.

It's a new $5.5 million museum.

Forty thousand persons visited the new Palm Springs Desert Museum within a month of its opening in January, 1976 — 6,000 more than the old museum attracted during its entire last season and 12,000 more than the year-round population of Palm Springs.

ALASKA
$729* for an 8 day Princess Cruise.
Depart from Vancouver
June 13, 25 or 29. Enjoy top entertainment. Superb service. Continental dining. Handsome accommodations. One price buys it all, and many staterooms are available for as low as $729 per person.*
Sail on a modern ship of the '70's, custom-built with vast floor-to-ceiling windows. Electronic stabilizers. Spacious lounges. The registry and officers are British.
You'll glide through the Inside Passage. Visit famous Gold Rush towns: Ketchikan, Juneau, Skagway, Sitka. Spend a day cruising spectacular Glacier Bay.
To see more of Alaska, add a Princess Tour to your cruise. To the Yukon. McKinley Park. Eskimo villages. 12 packages to choose from, each 8 to 23 days.
See your travel agent for all the details.
Princess Cruises. The best. Without exception.
P&O/Princess Cruises, 409 Granville St., Vancouver, B.C. V6C 1T2. (604) 682-3811.
Send brochures on ☐ Alaska ☐ Caribbean/Panama Canal ☐ Mexico ☐ So. Pacific ☐ Princess Tours
Name
Address
City Province Code
My Travel Agent City
Princess Cruises
part of the growing world of P&O
AP44-4-25



Vacation Canada'76
Ontario and Québec

Exciting cities and fascinating people; history, culture and scenic charm; handicrafts and hospitality . . . there's so much to go for.

Discover Ontario and Québec, where two great cultures add colour to your holiday; where history lives in quiet villages and the streets of great cities; and an endless variety of happy experiences will intrigue and welcome you. Go in Spring, when resorts and cities are uncrowded, and many prices are lower.

Relax. Leave your car behind and travel by air, rail or motorcoach on a value-for-money package tour. Take an all-inclusive tour, or map your own itinerary and have a travel agent put it all together. There's no charge for his services.

Package tours are designed to suit all tastes and budgets. Tour operators obtain special transportation and accommodation rates through bulk buying. This saving is reflected in the tour price, and they know the area in depth. Choose from Fly'N'Drive holidays, Rail-and-Drive Tours, Fly-Motorcoach, escorted or unescorted motorcoach tours, rail tours, and 'Stay-put' holidays.

This is Olympic Year in Canada . . . a special year for you to vacation in Québec and Ontario. Include some Olympic "site-seeing" in your plans and savour the excitement of the Olympics before and after the Games.

Montréal 1976

Here is just a sampling of tours available in Québec and Ontario:

FLY AND TOUR COMBINATION PACKAGES

Package holidays combine the convenience of air trave, with motorcoach and/or rental car touring. Or you can simply fly to one or more cities or resort areas and take it from there.

For instance, fly to **Toronto, Ottawa, Montréal** or **Québec City** and spend a few delightful days sightseeing before setting out on your free-wheeling tour by rental car or motorcoach. Lovely **Algonquin Provincial Park** is within comfortable distance of Toronto and Ottawa; enjoy boating, hiking, swimming, canoeing and picnicking or visit Stratford and see the famous Shakespeare Memorial Company. Ottawa is the gateway to the National Capital Region, including the lovely **Outaouais** district – some of the most beautiful scenery in Canada.

An estimated 150 resorts lie within an 80 mile radius of **Montréal** – take your choice – and the nearby historic **Eastern Townships** reflect the happy blending of our two cultures. Or take a memorial scenic drive along the south shore of the **St. Lawrence** from Montréal to Québec City, with its old-world atmosphere and fine restaurants.

Take a Fly'N'Drive package tour from Québec to **Gaspé** and explore the picturesque villages and rolling farmlands of the peninsula. Fly to **Iles-de-la-Madeleine** with their fine beaches and spectacular bird colonies, and explore the magnificent fiord of the **Saguenay River** and the beautiful **Lac Saint-Jean** region. Or just relax at **Lac Beauport,** the famous mountain resort just north of Québec City, and enjoy the comforts of luxury living, swimming and golf.

For a totally different experience, fly in via **Schefferville** or **Baie Comeau** and spend a few days at a fishing camp. Or you can fly to **Atikokan** en route to Ontario's **Quetico Provincial Park,** 1750 square miles of unspoiled wilderness, for a canoe and camping holiday.

MOTORCOACH TOURS

Touring by today's modern motorcoach offers economy and close-up scenic viewing, and enables you to visit a large number of interesting places in Ontario and Québec in relaxed comfort.

You can take an adventure tour by motorcoach through Northern Ontario and include a visit to the underground mining exhibit at **Big Nickel;** a day trip by rail on the Polar Bear Express to **Moosonee** on James Bay; a harbour cruise at **Thunder Bay;** visit the **Fort William** historical park and the **Kakabeka Falls;** a train excursion up the beautiful **Agawa Canyon;** or a ferry trip across Georgian Bay.

You can visit **Toronto,** the metropolitan showplace of Ontario. See the magnificent Toronto City Hall. Enjoy ballet, attend concerts, visit galleries and museums, dine magnificently. Visit Ontario Place for fun and play space-age games at the Ontario Science Centre.

Your tour can include a visit to historic **Kingston,** site of this summer's Olympic yachting events; a cruise through the fabulous 1,000 Islands; a recreation of Canada's past at Upper Canada Village.

You can spend a few days exploring **Montréal,** home of the 1976 Olympics. Wander through faithfully restored streets and squares. Enjoy a performance at the fabulous Place des Arts. Dine at gourmet restaurants. Visit fine museums and art galleries.

Journey to **Québec City;** take a side trip to fascinating **Ile d'Orléans,** an echo of Québec rural life in the 1700's, captured in the lovely old churches and farmhouses; explore the beautiful Laurentians, north of Montréal; see Changing the Guard on Parliament Hill in **Ottawa,** where you can visit museums and galleries housing our national treasures, visit the National Arts Centre, join the window-shoppers on the Mall, or take a cruise on the beautiful Rideau Canal.

You can tour the **Niagara Peninsula** and see the famous **Niagara Falls,** one of the world's great natural wonders. Pass through the lovely fruit-growing district around **St. Catharines** and visit **Hamilton's** famous Royal Botanical Gardens.

RAIL TOURS

Package holidays by rail offer enjoyable, worry-free travel for yourself and your family, in air-conditioned comfortable coaches.

Your rail tour can combine sightseeing in major centres of interest and give you relaxed and beautiful views of the Ontario and Québec countryside.
From **Toronto,** your rail tour can take you to **Montréal** where you can spend a day or two enjoying all the attractions of a great metropolis. Then you can travel on to historic **Québec City,** for a few days soaking up the atmosphere and enjoying the sights. You can include visits to **St. Anne de Beaupré,** and its famous shrine, and the spectacular **Montmorency Falls.**

From **Montréal,** your rail package can include a trip to **Ottawa** where you can spend several days exploring the Nation's Capital and the beautifully planned and maintained woodlands, lakes, streams and valleys of the National Capital Region. You can travel on to **Toronto** and take in such attractions as the Casa Loma, the spectacular new CN Tower. **Niagara Falls** can be visited, with a guided tour of the district included.

This is Olympic Year in Canada . . . a special year for you to vacation in Québec and Ontario. Include some Olympic "site-seeing" in your plans and savour the excitement of the Olympics before and after the Games.

For detailed information on tours available to and within Ontario and Québec, consult a travel agent, enquire from national or regional airlines, railways or motorcoach lines; or write to the Tourism Departments of the Provinces you would like to visit.

Canada
There's so much to go for.



Your Own
beach front apartment on West Maui for $9.45 a day.

Think we're kidding?
We're not.
You really can enjoy a luxurious apartment on 300 feet of the finest beach on West Maui for less than $10 a day.
With tennis courts.
Swimming pools.
Fully furnished including the dishes and cooking utensils.
Here's how.
You buy two weeks use each year for the next 25 years for $3,450. This isn't a rental. It's a true purchase. You can finance it through your own bank or through us. You can even "rent" it out to others if you wish. It's yours for 25 years.
Face it. Few of us have more than two weeks a year to spend in Hawaii. But that doesn't mean you have to be at the mercy of hotels charging upwards of $50 a day. (And think what they'll be charging 25 years from now!)

For the next quarter century, you can count on a cost of $9.45* a day for accommodations. Even if you "rent" it out to friends some years, you'll be money ahead.
So send in the coupon below.
Right now.
You won't get many more chances to stay in Hawaii for less than you can stay on the Mainland.
*There is, as with most condominiums, a small annual maintenance fee.

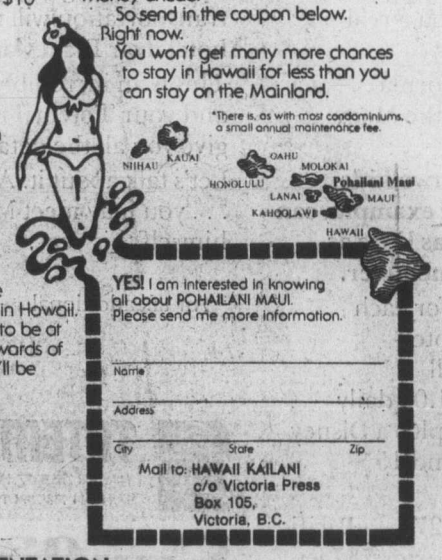


YES! I am interested in knowing all about POHAILANI MAUI. Please send me more information.
Name
Address
City State Zip
Mail to: HAWAII KAILANI
c/o Victoria Press
Box 105,
Victoria, B.C.

SLIDE AND STORY PRESENTATION.
Come and personally hear the exciting story of vacation home-ownership in the magnificent Hawaiian Islands. Bring your friends. We know you'll be glad you came.
Where & When:
CENTURY INN 8:00 p.m.
603 Pandora Ave. Tuesday, April 27
4-24



If It's Travel It's FEATHERSTONE TRAVEL SERVICE Colwood 478-9505
WESTERN CANADA TRAVEL SERVICE 729 Johnson 382-6160
BAYSHORE TRAVEL LTD. 1622 Government St. 382-7103
If It's Travel It's FEATHERSTONE TRAVEL SERVICE 734 Yates 386-6101
BLANEY'S TRAVEL SERVICE 920 Douglas St. 382-7254 1503 Wilmot 598-4531 "The Arrangers"
traveleyden For Information and Brochures 388-4201
ALADDIN TRAVEL SERVICES 1207 Verdier, Brentwood 652-3981 2442 Beacon, Sidney 656-5561
THOMAS COOK World Travel Service 1322 Douglas St. 388-7811
Coast to Coast Newspaper Advertising Sells the Most

# Anyone can play the hero!

By JERRY HULSE

HONOLULU (LST) — No longer must one fantasize over a dreamed-of role as the he-man in one of those island flicks with the gorgous sunsets, the spectacular waterfalls and the winsome maidens. For a few bucks, anyone can play the hero.

To become the interpid adventurer in a real-life drama, one need only sign on with Island Safaris, a Honolulu-based tour company that promises to star the customer as a scuba diver, marlin fisherman, hunter, sailor, backpacker or the big gun in assorted other back-to-nature holidays.

Each package is produced, directed and scripted by a 32-year-old ex-Santa Barbara, Calif., native, Lynn Leasure, who arrived in Hawaii a couple of years ago after punching cattle in Alaska to earn passage to Polynesia.

As a sideline, he tracked down brown bears for Alaska's visiting hunters. Now he is making tracks in Hawaii, putting together a series of off-beat odysseys for visiting mainlanders.

In Hawaii, if one is overcome by a desire to be alone, Leasure will arrange to have the vacationer air-dropped onto some deserted beach — far from the frustrations and distractions of our modern civilization.

The drop is by chopper and the bite can be negotiated. It all depends on the client's wishes. Whatever is on the customer's agenda, Leasure will arrange for, be it ice for the evening cocktail binge or papaya flown fresh to your beach at the breakfast hour.

Stay for a day, a week or a month, whatever is your cup of tea.

Leasure and Co. is prepared to render all arrangements — up to and including his-and-her sleeping bags, iced champagne for the honeymoon breakfast and a book of poetry to stimulate the intellectual juices.

On a more rugged scale, Island Safaris puts together bareboat charters for vacationers wishing to snoop around peaceful coves and beaches on Hawaii's neighbor islands — Kauai, Maui and the Big Island.

This do-it-yourself adventure runs roughly $100 a day or $500 a week, this being the cost for renting a 30-foot sailboat. For something on a grander scale, figure on $125 a day or $750 a week.

Sailors requiring the services of a skipper must put a bit more into the kitty. Only recently Island Safaris created a four-day sailing holiday for Mexico's ex-president Ordaz at a figure in the neighborhood of $1,500.

Island Safaris promises to tailor the tour to the traveler, be it on land, on sea or exploring the heavens of Hawaii.

One of its popular productions is a three-day, three-island sail from Maui to Lanai and Molokai at $196 a head, meals included.

For a somewhat simpler holiday, the same company will put you aboard a ketch for a one-day outing between the old whaling village of Lahaina and the pineapple island Lanai. For $33 the passenger gets a picnic lunch on Manele Beach as well as the use of snorkeling equipment during the day-long excursion.

Cheaper still is a picnic sail aboard a catamaran on Maui. For $18 the passenger is stuffed with teriyaki steak, corn on the cob and Maui noodles, along with a huge helping of mind-boggling scenery, juice, beer and mai tais.

Not everyone, though, comes to Hawaii to get a gorgeous sun tan or attend a luau. There is, for example, the hunter. For sums ranging from $100 to $190 a day, Island Safaris will lead the marksman in search of wild goat, boar, axis deer, chukar, partridge, dove, pheasant, quail and wild turkey. The company also supplies both picnic lunch and beer.

Additional charges of $15 are for the license and $20 for ammunition and the rental of a gun.

Scuba diving expeditions are conducted in waters off Oahu, Kauai, Maui and the Big Island, starting at $30 for four hours. Snorkelers may tag along for exactly half the price. (Rates include all equipment.)

For $235 to $289, Island Safaris will take up to half a dozen sport fishermen on chartered rigs trolling for Pacific blue marlin, wahoo, tuna and mahi mahi. Such is the full-day rate, which includes tackle, bait and the skipper-guide.

Beer and sandwiches are extra. The ice is free.

Island Safaris has scripted and produced myriad other adventures, among them:

MOLOKAI BY MULE — Pack trips leave daily for the leper colony at Kalaupapa. It's a dizzy, downhill caper, with nearly two dozen hairpin turns between the perch overhead and the beach below.

The 2,000-foot perpendicular drop begins at Kalaupapa Lookout and extends to Father Damien's peaceful colony along the coast. Explorers with the courage to keep the blinkers open will observe wild goat, island birds and a sudsy, wind-whipped surf hundreds of feet beneath their mount.

It is no journey for the faint-hearted. This particular safari costs the rider $29.50 and includes a picnic lunch at Kalaupapa.

If mules aren't your bag, Island Safaris will arrange to fly you to Father Damien's colony for the same price.

BACKPACKING — Until recently visitors rode horses into Haleakala, the world's largest dormant volcano. Now the fashion is to backpack, with hikers making the plunge year round.

The price for guides, meals and hut (it's an overnight trek) comes to $65 for a minimum of three persons.

Guests are picked up at the airport at Kahalui and deposited at the rim of the volcano. The immense crater is 7 miles long and 2 miles wide—the same bowl in which astronauts trained for their trip to the moon.

THE BLUE YONDER — Glider rides are provided on Oahu for $13 a couple or $12 single. This is for a 20-minute flight into the heavens of Hawaii. Thermals carry passengers above the Waianae Mountains, the take off point being Dillingham Airfield near the village of Haleina. It is about an hour by car from Honolulu.

WAGON SAFARI — It's not a covered wagon but a four-wheel motor-driven "safari wagon" that carries passengers along a forested valley floor on the Big Island of Hawaii. From down below one faces up to Hiilane Falls as it makes its 1,000-foot plunge, its mists filled with a startling array of rainbows.


CAMPAC
A Unique Camp-Cruise Program Starts May 29th
Every Saturday this summer carefully mixed groups of up to ten adults will embark at Kelsey Bay on Northern Vancouver Island for seven days of cruising, fishing, hiking, beachcombing, and many other delights, amongst the inlets and islands of this remote area.
Fully inclusive from Kelsey Bay for seven days is ninety-nine dollars per person. Ring 604-384-3513 or write
Encounter
846 Broughton St.,
Victoria, B.C. V8W 1E4

AIR and HOTEL FROM $359 UP
HAWAII
SPRING, SUMMER, FALL 1976 WITH
WARDAIR
ALOHA FESTIVAL — October 2, 9, 16 and 23
WILLIS TRAVEL SERVICE
385-1533 578 Yates St., Victoria, B.C. 385-4312

THREE DEPARTURES DIRECTLY FROM VICTORIA
1 HONG KONG
17 DAYS/15 NIGHTS
OCTOBER 7 - OCTOBER 24
$747.00 U.S. Per Person Rates Based On Double Occupancy
2 MEXICO
CRUISE ABOARD THE "SUN PRINCESS"
OCTOBER 4 - OCTOBER 18
*FROM $1182.50 Per person
Rates based on sharing inside double bedded cabin.
3 CARIBBEAN
CRUISE ABOARD THE "SUN PRINCESS"
DECEMBER 17-JAN. 2
*FROM $1397.00 Per person
Rates based on sharing inside double bedded cabin.
FOR BROCHURES AND FURTHER INFORMATION CONTACT: 386-7574
BURRITT
EST. 1949 TRAVEL LTD.
AMERICAN EXPRESS
635 YATES ST., VICTORIA 4-17

redwing
RENO FUN FLIGHT via CP Air
Be first to Reno — fly off for Saturday night action! Redwing's 7 exciting nights and 7 fun days in the "greatest little city in the world" (or if you wish, 5 nights in Reno and 2 nights in Tahoe — $7.50 extra). For everyone, we have a big bonus package which includes 6 breakfasts, 2 dinners and a Reno fun package!
Departures May 1, 8, 15, 22
Fly Every Saturday From $189
Departures from Vancouver
DISNEYLAND FUN FLIGHT
Jet away to the Magic Kingdom via CP Air. Visit Disneyland, San Diego Zoo, Knotts Berry Farm, Universal Studios and much more.
7 NIGHTS—8 DAYS
Departures every Saturday starting June 26 thru Sept. 18
Family Holiday Price from $309.00
DISNEYLAND FUN BUS
Your Magic Fun Bus to Disneyland — only with Redwing do you see Disneyland, Knotts Berry Farm, Magic Mountain, San Diego Zoo as an included part of your tour. Family Holiday Prices from $231.50. Your 10-day Family Holiday Departures:
June 26, July 3, 10, 17, 24, 31 — Aug. 7, 14, 21, 28
RENO FUN BUS RENO FUN BUS
The "greatest little holiday in the world" in the "greatest little city in the world" — choice of accommodations in Reno, a big casino package.
May 1, 8, 15, 22, 30
From 131.50 per person sharing
CALIFORNIA From $377.50
Redwing's Red Carpet Vacation — 16 sunny days in California and Nevada. Visit San Francisco, San Diego, Las Vegas and Reno. Departures
May 1, 15, 29 June 12, 26 — July 10, 24
CALL YOUR TRAVEL AGENT OR
redwing travel
"the happy holiday people"
645 FORT ST.
383-5311 382-5194
4-17

FOR ALL YOUR TRAVEL NEEDS
• Passport Cases
• Luggage
• Tote Bags
• Money Belts
McMartins
1605 DOUGLAS
ACROSS FROM CITY HALL
4-10

Just a short drive north of Victoria . . .
A Funfilled Weekend at The George
Only $74.95 for TWO
Deluxe Queen Bed Accommodation. Colour TV
Main Building Remains at $64.95 per couple
FRIDAY AND SATURDAY ACCOMMODATION
SATURDAY AND SUNDAY BREAKFASTS
SATURDAY DINNER AND DANCING
Cabaret Friday 9 p.m.-1 a.m., Sat. 9 p.m.-2 a.m.
HEATED INDOOR POOL — SAUNA
RELAXING FRIENDLY ATMOSPHERE—GOLF
The George Inn
QUALICUM BEACH
Box 327 Qualicum Beach
John E. Newell, Manager Phone 752-9238

PASSPORT PHOTOS
NO APPOINTMENT NECESSARY
ROY'S PHOTOGRAPHY LTD. 716 YATES ST. 384-1512

Picture yourself in HAWAII this summer
LET FUNSEEKERS JET YOU TO HAWAII'S SUMMER SUN!
ONE ISLAND HOLIDAY—WAIKIKI, OAHU
HAWAIIAN DYNASTY 14 nights.. FROM $379
CORAL REEF 14 nights... FROM $399
WAIKIKI MARINA 14 nights... FROM $409
HOLIDAY INN 14 nights... FROM $489
TWO ISLAND HOLIDAY—OAHU/MAUI
WAIKIKI MARINA/OAHU 7 nights
KAHANA REEF/MAUI 7 nights
FROM $519
VANCOUVER DEPARTURES: EVERY SUNDAY APRIL 18 thru NOVEMBER 28
BOOKINGS TAKEN NOW

BAINS TRAVEL SERVICE 1710 Douglas St. 386-6363
If It's Travel It's FEATHERSTONE TRAVEL SERVICE Colwood 478-9505
WESTERN CANADA TRAVEL SERVICE 729 Johnson 382-6160
BAYSHORE TRAVEL LTD. 1622 Government St 382-7103
4 SEASONS TRAVEL 620 View St. 384-7108
REDWING TRAVEL LTD. 645 Fort 383-5311 or 382-5194
If It's Travel It's FEATHERSTONE TRAVEL SERVICE 734 Yates 386-6101
ALADDIN TRAVEL SERVICES 1207 Verdier, Brentwood 652-3981 2442 Beacon, Sidney 656-5561
traveleyden For Information and Brochures 388-4201
HILL TRAVEL of OAK BAY 598-3131
THOMAS COOK World Travel Service 1322 Douglas St., 388-7811
BCAA 1075 Pandora Ave. 382-9202
ASK MR. FOSTER TRAVEL SERVICE Main Floor 385-8731 the Bay
Eaton's Travel 388-6488
Capital Tours 403-645 Fort Street, 384-1432

The wonderful world of Disney at a wonderful family price.


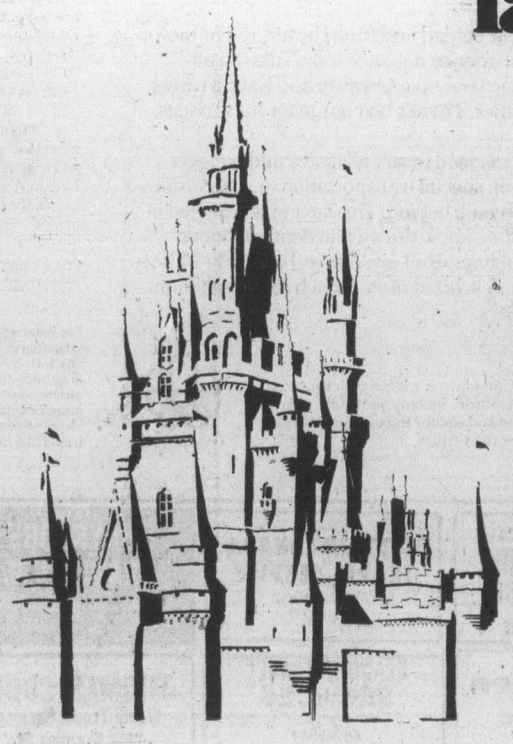


Sunflight and Totem Travel got together to bring you a real value vacation.
Disneyland in California . . . at a cost as attractive as the Magic Kingdom itself.
**Mom and Dad and two kids (16 and under), for example, can spend 7 nights for as little as $876.00 * from Vancouver.**
And this includes, for each person, air fares, hotel accommodations, all transportation, a $1.00 daily breakfast voucher, plus a Disney Book - Admission and 15 attractions.
Commencing June 27th, a Pacific Western Airlines charter 737 jet departs Vancouver Sundays for Los Angeles. It's non-stop, and upon arrival ground transportation will whisk you to a hotel near Disneyland.
This is an incredibly low price, and your Totem Travel agent can give you all the details.
Let's talk about it. And who knows . . . you may meet Mickey Mouse himself this year,
* Air tax additional.
TOTEM TRAVEL
MAYFAIR 386-3277, HILLSIDE 595-1181
DUNCAN 748-2594 PORT ALBERNI 723-8138
Sunflight
Canada's Number One Holidaymaker.

# Mexican Riviera luring tourists

By STEWARD McBRIDE

COSTA DE CAREYES, Mexico (CSM) — A day's drive north of Acapulco on Mexico's new Pacific coast highway flatbed trucks roller-coaster through the dry foothills of the Sierra Madre like insects laboring over the wrinkles in an elephant's back.

Towering cocoanut palms shade dusty villages where chocolate-faced, barefoot girls in bright pink and yellow dresses skip rope. Mothers kneel by spent streams, beating laundry on boulders and spreading it out to dry over organ pipes of cactus.

For centuries Mexico's Pacific coast has been the sole domain of these peasants. Today, however, many of the bare feet on the beaches belong to developers.

They have come to the Sierra Madre shores to prospect for tourist's gold — glittering sand and 24-karat sunshine. People who have travelled the Greek islands and Spain's Costa del Sol are discovering the endless summer along these once-secret ribbons of sand.

Some tourists are deserting the high-rise hotels of Acapulco, Mexico's largest seaside resort, to explore the rest of the Mexican Riviera on the Pacific coast, a slice of some 6,000 miles of Mexican shoreline.

"Mexico's Pacific coast is about to become another Marbella, another Costa del Sol; it is just like the undiscovered beaches of Italy and Spain were 10 years ago," says Giorgio Brignone who, with his Italian banker father, is involved in the development of 11 miles of untouched coastline on the Costa de Careyes (Coast of the Turtles) between Manzanillo and Puerto Vallarta.

European aristocracy has already invested millions in their project, which is scheduled to include 10 hotels, a series of $50,000 condominiums, a fishing village, and a clubhouse designed by the renowned Mexican architect, Marco Aldaco.

In contrast to commercialized Acapulco and the luxurious Las Hadas complex 1½-hours drive south of here, the Careyes project pegs itself as a back-to-nature, "savage and totally natural setting." (It does, however, concede to the tastes of the traditional tourist culture with a spectacular 18-hole golf course.)

In an attempt to avoid the urban sprawl of Acapulco and preserve the "muy primitivo" ambiance of the unspoiled Pacific coast, both private developers and government agencies are slapping strict environmental regulations onto the mushrooming resort communities.

At Careyes, for example, buildings are limited to three stories. Condominium color schemes must conform to the surroundings and be selected from traditional Mexican hues. Less than 3 per cent of the 2,500 acres in the project will be built on. Wildlife preserves have been set aside, and dumping sewage into the ocean is forbidden.

"We want this area to have the quaint feeling of St. Tropez. It won't be exclusive. But it won't cater to the charter-flight group tours either," says Giorgio, leaning over the wall surrounding his father's $500,000 home, which overlooks an island-dotted bay along the Costa de Careyes. Off to the left, one catches a glimpse of the beach at the French-run Club Mediterranee resort that opened last year.

*Club Mediterranee at Playa Blanca, Mexico*

Giorgio's father, Gianfranco Brignone, spotted the prize coastal property from an airplane in 1969. He formed an international corporation (51 per cent Mexican owned, 49 per cent European) to purchase the property of which he owns 10 per cent.

Significantly, the Mexican Government has begun to play a major role in selling Mexico's place in the sun. And one hardly needs Madison Avenue when he has a product as marketable as what some call the world's best winter climate. Water and air temperatures range from 72 to 85 degrees with 320 to 350 days of sunshine each year.

The only reason this beachcomber's utopia wasn't "discovered" until now was the complete lack of transportation to the region. And the just-completed Pan American Highway (one fork of which runs the length of Baja California and the other down the Pacific coast to Guatemala) and several new jetports along the Pacific coast have been largely responsible for the appearance here of the internationally financed hotels, condominiums, bungalows, swimming pools, and plush golf courses.

The new tourism and accompanying development of the economically poor Pacific coast is a welcome jingle in the purse of the faltering Mexican economy. Tourism is Mexico's third largest industry, earning about $1 billion a year and relying heavily on the spending power of its Yankee neighbors.

Mexico is hoping that with a relatively small capital investment and minimal vocational training (tourist-related jobs such as bellboys, waiters, and sailing instructors generally require low skill levels) it can quickly boost its tourism industry and begin providing some of the one million new jobs demanded every year by a population that is growing faster than India's.

Within the last several years, the government and international entrepreneurs have broadened the Mexican tourist base with a massive three-pronged investment policy in new resort areas like Cancun in the Caribbean, Baja California, and most recently the Pacific coast.

The initial interest in the "other Acapulcos" along Mexico's Pacific coast ironically was sparked by Hollywood when Richard Burton and Ava Gardner filmed Tennessee Williams's Night of the Iguana. The movie was set in Mismaloya, a tiny jungle village just south of the once-charming and remote fishing town of Puerto Vallarta.

The population of Puerto Vallarta is said to have tripled since. Skyscraper hotels, condominiums, taxi cabs, car fumes, and potholes in the cobblestone street accompanied its international popularity.

To the north of Puerto Vallarta, near snoozing San Blas and bustling Mazatlan (sailfish capital of the world) is Neuvo Vallarta, where some 1,160 acres of land, lagoon, and canals are being fashioned a la Fort Lauderdale, Florida.

Nacional Hotelera, the government-owned hotel chain, is constructing a 170-room hotel there. When completed, Nuevo Vallarta is expected to have attracted $300 million in private investment and eventually to become one of Mexico's most popular "playports."

To the south of Puerto Vallarta and Costa de Careyes is the still quaint Barra de Navidad, a fishing village built on a coastal sandbar that separates the Pacific from a languid fresh-water lagoon. Here it is still possible to live like a king (a rugged one, at that) for as little as $6 a day. Camping on the beach is still free.

If you're not in the "roughing it" mood, just to the south is Las Hadas, the $35-million, all-white Moorish-Disneyland-style hotel constructed three years ago by Bolivian tin magnate Antenor Patino. The four-storey hotel is complete with turrets and balconies and private swimming pools in the $160-a-night rooms.

Las Hadas is on the northern fringes of Manzanillo, a Mexican port that used to look like something out of a sleepy banana-republic film. Today Manzanillo is swarming with vendors and sailors on leave. What would be a beautiful view of the fishing fleet in the harbor is often obscured by freight cars waiting to unload at the docks.

Still farther south is the storybook town of Zihuatanejo. Only four hours drive north of Acapulco, Zihuatanejo seems as far removed from Acapulco's hustle-bustle as Z is from A. Its serenity and seclusion have already attracted a star-lit crowd ranging from actor George C. Scott, who owns a private getaway beach bungalow, to model Lauren Hutton, who comes here to escape from her fans and pick up seashells.

Eleven miles north of Zihuatenejo, the grumble of bulldozers competes with the sloshing of the surf in Ixtapa, where the Mexican government is clearing land for yet another resort community.


**ENGLISHMAN RIVER FALLS**
Wednesday 9:30 A.M.
May 12 $12.50
Lovely drive to Qualicum over parts of the old highway. Lunch at Collège Inn (incl.). Then on to the scenic Falls.

**OKANAGAN LAKE CHELAN**
May Dble. $100 ea.
3 to 6 Twin $110 ea.
A spring tour of the Okanagan from Kamloops to Wenatchee. Two nights at beautiful Lake Chelan right on the lake. Ohme alpine gardens and Bavarian Village.

**SALT SPRING**
May 18 9:30 A.M.
Tuesday $11.50
A scenic drive to Crofton then ferry to Vesuvius. Drive around the island. Lunch at Ganges is included. A very pleasant day. Home via Fulford Harbour.

**PORTLAND ROSE PARADE**
June 10 to 13 4 days
Dble. or Twin $110 ea.
See this colour spectacle from the comfort of your reserved seat in the Coliseum. The Columbia River gorge and the Sanctuary of Our Sorrowful Mother are included as side tours. Reserve early.

**MANANA LODGE**
Thursday 10:00 A.M.
June 17 $12.50
Delightful drive up island then special hot lunch (incl.) at this beautiful lodge overlooking the Ladysmith harbour.

**MOUNT RAINIER**
June 22 to 24 Dble. $95 ea
3 days Twin $100 ea.
Scenic drive thru the Puget Sound area to Tacoma. Then the lovely circle tour of this exciting peak. Lunch at Paradise with view of mountain at your elbow.

June 29 Salt Spring
July 5 to 10 Oregon Coast
July 15 Mount Baker
July 20 to 23 Shuswap
July 29 Harrison
Aug. 4 to 6 Sunshine Coast
Aug. 15 to 19 Crater Lake

**B.C. TRAVEL**
319-645 Fort St. 385-4732
9:30 to noon and 2 to 5 p.m.



**THE GREAT GETAWAY**
weekend for two $89.99
Includes deluxe room accommodations and all breakfasts and dinners from your arrival Friday to Sunday check-out time . . . with luxurious dining Saturday evening in The Georgia's renowned Cavalier.
For reservations call your travel agent or The Hotel Georgia. Telex 04-51290.
HOTEL GEORGIA
in Vancouver, B.C. Canada

**TRAVEL AGENT**
With experience required at Travelsyden Tours
Excellent career opportunity
Please call Art Whittingham or Peter Lowe at 388-4201 4-28



**SOUTH SEAS VACATION**
**AIR-SEA CRUISES**
FLY CP AIR TO HONOLULU
CRUISE ABOARD PACIFIC FAR-EAST LINE
The S.S. Monterey or the S.S. Mariposa
*accommodations all first class with private facilities*
• HONOLULU • TAHITI • RAROTONGA • NEW ZEALAND • AUSTRALIA • FIJI • PAGO PAGO • HONOLULU
YOUR SOUTH SEAS VACATION DEPARTS FROM VANCOUVER AND RETURNS TO VANCOUVER
DEPARTURE DATES
Nov. 8, Dec. 16, 1976
Jan. 10, Feb. 17, 1977
FOR INFORMATION, RESERVATIONS AND COLORFUL BROCHURE, CONTACT
WESTERN CANADA TRAVEL SERVICE LTD.
729 Johnson St. (Opp. Civic Parkade) 382-6160



**Thomas Cook**
**26 DIFFERENT CRUISES TO CHOOSE FROM**
Sail from Southampton on Oriana or Canberra to the Mediterranean — North Cape and Scandinavia — Canary Islands. We, at Thomas Cook, have a complete selection of cruises from 7 - 16 nights duration. We will get you there, give you a few days in London and bring you home inexpensively. The cruise cost ranges from:
$400 - $1,689
per person depending on the cruise and type of accommodation selected.
1322 Douglas St., Victoria 386-7811
416 Seymour St., Vancouver 688-0231
Over 840 Offices and Representatives in 137 Countries.
*Please send me more details on your P & O cruises*
NAME .....
ADDRESS .....
.....
.....
4-10



**BEACH ACRES HOLIDAY RESORT**
40 Acres of Playground by the Sea in Parksville
Fully Equipped FAMILY COTTAGES on Acres of Tide-Clean Sand Beach
Fishing, Tennis Beachcombing
OFF-SEASON RATES
From $15 for 2, $90 per wk.
PHONE 248-3424
R.R. No. 1, Parksville, B.C.
3-27



**CAR RENTALS IN BRITAIN**
*Sedans delivered to meet arrivals at all major U.K. airports, seasonal rates from $50.50 weekly inclusive unlimited free mileage. Automatics, station wagons and campers available. Special tariff for one-way rentals. Advise requirements, including dates, to CARS, P.O. Box 38, Cobham, Surrey, England KT11 3BT.*



**RENO TOURS**
REGULAR DEPARTURES EVERY SUNDAY
From Victoria, return to Victoria. All tours escorted. Generous casino packages, $1,000 excess medical insurance. Breakfast on B.C. ferry, seven delightful days.
$125 Dbl. $130 Tw.

**BLOSSOM TOUR**
MAY 8 3 days (4 Seats Left) $75 Sharing

**GRAND CANYONS TOUR**
MAY 22 14 days $315.00
Taking in both the South and North Rims of the enchanting Grand Canyon and many others; beautiful Salt Lake City, with a change of pace in Reno and Las Vegas. One of the finest "All Round" tours available. Phone for a descriptive itinerary.

**CANADIAN ROCKIES**
MAY 22 9 days $210.00
Probably one of the finest displays of Spring Beauty in Canada; snowcapped mountains, glaciers, rushing rivers and waterfalls. Visit Jasper, Banff, Columbia ice fields, Lake Louise, Radium and Fairmont Hot Springs and Southern B.C. in its spring finery. Call now, don't be disappointed.

**ALASKA TOUR**
JUNE 12 14 days $475.00
This has been described as an "All Encompassing Tour" presenting the beauty of Central and Northern B.C., the best of the "inside Passage to Alaska, the thrilling Whitepass and Yukon Railway, Skagway to Whitehorse, the Alaska Highway, Bennett Dam and Barkerville".
*Call the holiday number*
384-1432
Capital Tours
403-645 Fort Street, Victoria (4th Floor, Yarrow Bldg.)



**CALGARY STAMPEDE** EXHIBITION & STAMPEDE
JULY 9-18, 1976

THE GREATEST OUTDOOR SHOW ON EARTH!
The Calgary Stampede - wild and western! Cowboys galloping up and down the avenues. Square dancing in the streets. Colorful parades. High-stepping marching bands. Chuckwagon breakfasts. For '76 it's gonna be some celebration.
Come on over this summer and see the roughest, toughest sport in the world - RODEO - Stampede style. Thrill to the exciting action of the wheel-to-wheel combat of the CHUCKWAGON RACES. See the giant stage light up with movement, color, singing and dancing for the spectacular STAGE EXTRAVAGANZA.
The 1976 Calgary Stampede. It's big. It's bold. It's brassy. Make this the year to see THE GREATEST OUTDOOR SHOW ON EARTH!
The Calgary Exhibition and Stampede salutes the U.S. Bicentennial.
Send now for the free Calgary Stampede color brochure and ticket information.
Calgary Exhibition and Stampede VCT-1
P. O. Box 1860 Calgary, Alberta, Canada T2P 2L8
Please send me the free Stampede Brochure
NAME
ADDRESS
CITY
PROV./STATE
POSTAL CODE



**CLUB MEDITERRANEE MEXICO. GO SOMEPLACE WHERE MONEY ISN'T THE ONLY LANGUAGE PEOPLE SPEAK.**
After you pay for your air-conditioned bungalow and 3 meals a day at Club Mediterranee in Mexico, here's what you get free.
All you can eat at every meal, all the wine you can drink at lunch and supper, free tennis, free sailing, free scuba diving, free yoga, free picnics, free boat rides and free nightly live entertainment.
If you'd like to know more, come in and see us or call.
At Club Mediterranee in Mexico, you can not only leave your troubles home, you can leave your money home.
FEATHERSTONE TRAVEL SERVICE
734 YATES 386-6101
COLWOOD PLAZA 478-9505
Mail to: *Featherstone Travel, 734 Yates, Victoria, V8W 1L4*
Please send me information on the Club Med vacation villages in Mexico, and other Club Med villages around the world.
Name
Address
City
State Zip
CLUB MEDITERRANEE



**DISNEYLAND**
**The Place To Go**
For Family Fun in the Sun
Plan to visit all the famous Southern California attractions
It's easy— from your conveniently-located, comfortable Sunflight hotel.
From Vancouver $259
SPECIAL RATES FOR CHILDREN
THE FULL SERVICE TRAVEL AGENCY TRAVELWORLD
Travelworld
Bank of Commerce Building
ON VIEW AT DOUGLAS
382-3121
FREE PARKING VIEW ST. PARKADE
IATA
4-24

# AIB decision could mean death for Thompson

OTTAWA (CP) — The future of Thompson—a tough, isolated company town in northern Manitoba's nickel belt—hinges on an anti-inflation board decision to cut a pay settlement reached between Inco. Ltd. and 2,795 workers represented by the United Steelworkers of America.

Company and union officials say if the anti-inflation board decision stands, there will be an even greater exodus of workers from Thompson, where the employee turnover rate at Inco last year was 118 per cent.

The work is hard and dirty and the winters are extremely cold. Without the money incentive, an already-critical problem will be aggravated, Inco said in a brief to the antiinflation board.

In a decision made public April 14, the board ruled Inco's Thompson, Man., contract settlement was excessive. It recommended pay increases of 12.9 per cent in the first year, eight per cent in the second year and six per cent in the third year. Base rate under the old contract was $4.43 an hour.

The contract negotiated by Inco and the union would have provided increases of 18.5 per cent in the first year, 7.3 per cent in the second year and 6.3 per cent in the third year.

Company and union representatives told the anti-inflation board that because of the isolation of Thompson, recruitment and retention of workers is a chronic problem.

The brief to the board compared the turnover rate at Thompson with Inco's Sudbury, Ont., operation, which had 14,677 employees and a turnover of 6.7 per cent in 1975.

Implementation of the Thompson contract, which would restore the historical wage relationship between Manitoba and Ontario miners, "will not cure the employment problems at Thompson, but failure to implement the contract will most certainly aggravate an already critical problem," the brief said.

The anti-inflation board said its decision to grant a first-year increase of 12.9 per cent "took account of the claim for historical relationship, but at the same time strongly re-affirmed its commitment to the restraint objectives of the program."

Company and union officials met anti-inflation board staff members Thursday and requested reconsideration of the board ruling.

It was not known when a decision would be made on the joint company-union request, but the board already has agreed in another case to reconsider a controversial decreases for 1,500 miners at Elliot Lake.

The Inco brief, endorsed by the union, said the requested level of wages and benefits "is essential to maintain a viable industry and community in Thompson."

Thompson has grown from a cluster of tents in 1957 to a modern city of 22,000. Of the community's 7,100-member work force, 53 per cent are directly employed by Inco.

"While secondary industry is growing in Thompson, it remains essentially a single resource community and, as such, its vitality is closely linked to the continued health and stability of the Inco operation," the brief said.

In addition to a strenuous cross-country recruitment program, Inco employees who round up other workers for the firm are paid what the company calls a finder fee of $100. There also are education assistance grants for the children of Inco employees.

"But in spite of the company's intensive efforts, the turnover rate in Manitoba stands at 118 per cent" the brief said.

"As a result, 40 per cent of the employees in Thompson have less than one year service with the company, despite the fact the operation is 16 years old."


**Advertising Can save shopping time.**

RENT-A TRUCK and CAMPER or MOTORHOME
For Your Vacation This Summer
SUBURBAN RENT-A-CAR
Reserve Early 386-6131
3377 DOUGLAS

UNIVERSITY OF VICTORIA
DIVISION OF CONTINUING EDUCATION
RESIDENTIAL WEEKENDS SPRING 1976
CLASSICS
Focus On Aspects of Roman Literature May 14, 15, 16
CREATIVE WRITING
For Senior — Focus On Prose Writing May 7-8
CALL UNIVERSITY OF VICTORIA
477-6911 (LOCAL 802)
ASK ABOUT: RESIDENTIAL WEEKENDS
4-24

PERSIAN RUGS
A rare opportunity for the collectors, also an excellent time to beautify your home with Persian and Oriental rugs and carpets. World-famous H.A.M. of Iran, one of the largest Persian rugs exporters to the foreign countries, is holding an exhibition and sale of Persian and Oriental rugs here in Victoria. NATIONAL and INTERNATIONAL high standard and MUSEUM quality of Persian and Oriental rugs will be on display, all at bargaining prices.
SALE WEDNESDAY & THURSDAY, APRIL 28 & 29,
FROM 10 A.M. TO 10 P.M.
This is the inimitable selection over 500 pieces, such quality as 100% pure silk Qum size from 2'x1' to 7'x5' masterpieces of extremely fine weave Naiens, museum pieces Isfahan gilk and got's down picture of Omar Khyyam and his lover, tree of life design, sha Abbasi Kashan royal and Imperial Kerman Princess Bokhara, prayer rugs, largest collection of Russian Kazak, Afghanstan, and Pakistan 150 years old Isfahan, 85 years old Kashan and large collection of runners, all at the tremendous value that stands unsurpassed in all NORTH AMERICA. Size from 1x1 to 14x10. All items on sale at our
WINTER END CLEARANCE SALE
For example SHIRAZ Persian carpets $485.00 this item will be sold one piece per family. The world's precious masterpieces of Iranian rugs repose in museums throughout Europe and America and are unknown by all but a few who seek them out. Now you have a chance to furnish your home with these Persian rugs.
THE ROYAL OAK INN
The "THATCH" Room 4680 Elk Lake Drive

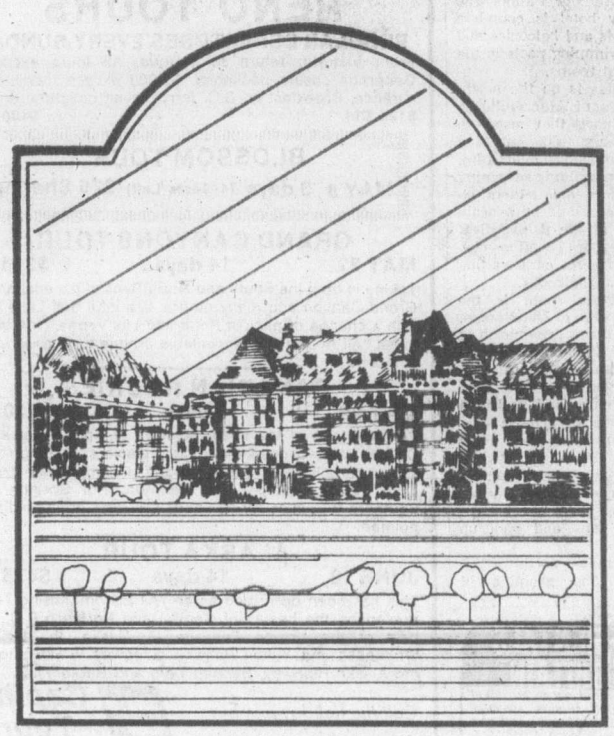
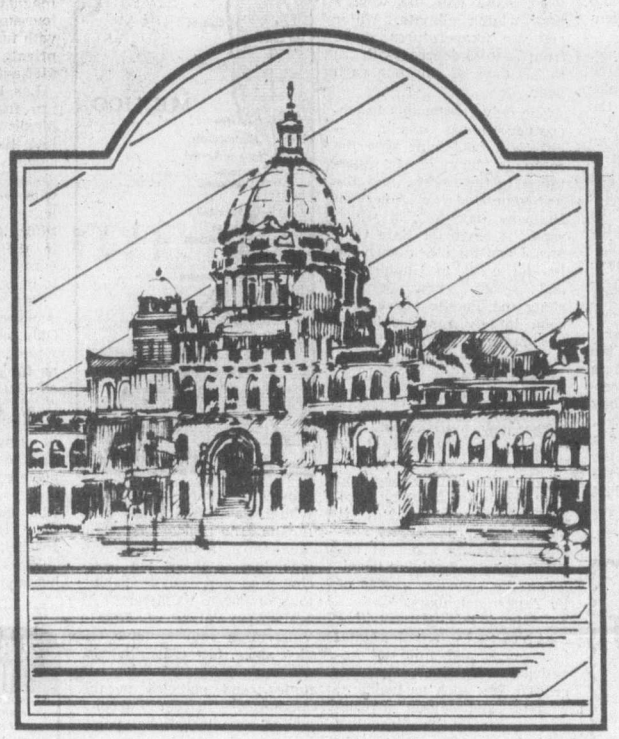
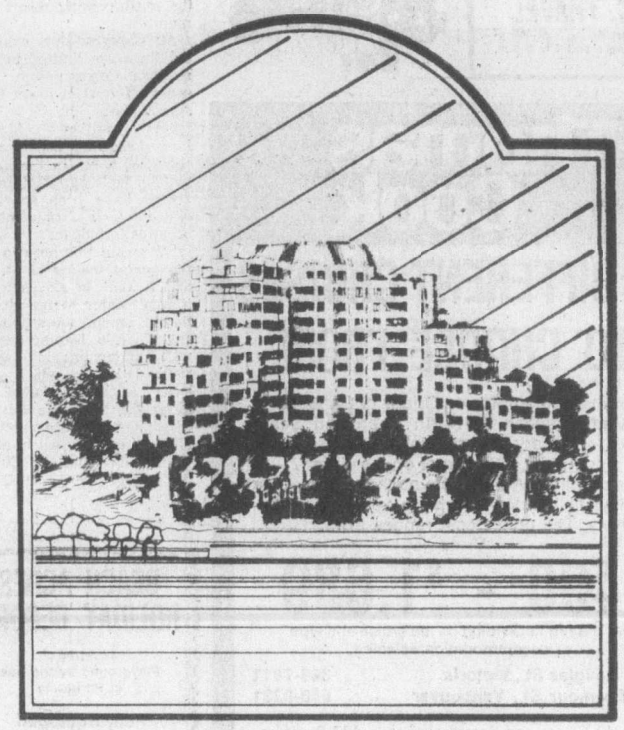

**Three Focal Points in the Inner Harbour. One of them can be your home.**

The Empress Hotel, the Parliament Buildings . . . and now Laurel Point. That new eye-catching addition to Victoria's Inner Harbour is the prestigious Laurel Point condominium and townhouse development. And the unique, award winning architecture is designed to blend beautifully with the old-world grace of Victoria while incorporating all the engineered services and modern amenities for elegant, comfortable living.

Once nothing more than a "barren, rocky spot", Laurel Point is now to be a thing of beauty. A public park will surround the striking buildings. Imagine the warm browns of brick and natural wood set off by the bright greens of clustered trees and shrubs and open lawn, with public walkways wandering through the trees and along the waterfront.

And the location provides an ideal view of the scenic Inner Harbour, the heart of Victoria, and the backdrop of the blue, silver-capped Olympic Mountains. And the location is also ideal because it's so convenient.

From Laurel Point you're within walking distance of the best Victoria has to offer. You're just fifteen minutes from downtown. Now that's convenience!

And the townhouses and condominiums themselves offer the best in interior design, services and facilities. Everthing you'd expect to find in an elegant, prestigious development is built right in . . . and we added some extra luxuries and services we dreamed up ourselves.

So if you want the best in elegant living, beautiful surroundings and convenient location, we invite you to consider an investment in Laurel Point. We'd like to help you make your own good dream come true.

LAUREL POINT
A DEVELOPMENT OF CANADIAN FREEHOLD PROPERTIES LTD.
... a good dream come true.

Canada Trust Realtor
4-24
Now Open for Viewing 11 a.m. to 5 p.m.
For Further Information phone: 386-7752 or 595-5171
Canada Trust Realtor/Exclusive Agents for Laurel Point

# Connally wants to form anti-communist force

Colonist - Los Angeles Times

HOUSTON — Former Texas Governor John Connally is planning the formation of a nationwide anti-Communist organization aimed at giving moral, and perhaps financial, support to Mediterranean countries which might fall to communism.

Connally's immediate concern, according to sources familiar with his plan, is Italy. and he was considered forming an organization of Italian Americans headed by Jack Valenti, head of the Motion Picture Assn. of America.

The plan is seen by some political observers as another attempt by Connally to keep his name before the public. He has said he is not a candidate for public office this year, but there has been speculation that Connally would like to be secretary of state in President Ford's new Cabinet if Ford is elected to a four-year term, or perhaps establish himself as a viable GOP candidate for the Presidency in 1980.

As a member of Houston's prestigious law firm, Vinson, Elkins, Searls, Connally and Smith, the former Texas governor also has extensive business interests in the Middle East.

Valenti is an old Connally friend and former adviser and confidant of President Lyndon Johnson. In a telephone interview from his office in Washington, Valenti acknowledged that Connally had telephoned him to discuss the matter, calling the possible formation of the group a "Mediterranean organization." Connally believes that if the Italian Communist Party comes to power, it might have a domino effect around the Mediterranean which would eventually be a threat to U.S. Shipping.

The Italian party is the largest in Europe. It controls major labor unions as well as governments of major cities. New national elections in Italy are likely this summer.

"The idea is to gain U.S. public support for an anti-communist movement among American people," said a Connally source.

The former Texas governor has considered such a plan for the last four or five months, another close aide said, and his travels abroad have taken him to several countries in that area.

A seminar Connally moderated recently at Georgetown University in Washington, D.C., centered on communism in Italy and the Mediterranean area. It was sponsored by Vital Issues of America, Inc., a nonprofit tax-exempt organization established by Connally. Connally has travelled extensively in the Middle East.

# *No U.S. policy on Hanoi link*

EVANSVILLE, Ind. (UPI) — President Ford, seeking to clarify U.S. policy toward North Vietnam under pressure from Ronald Reagan, said Friday "there is no prospect" for resuming relations with the Hanoi government.

Moreover, Ford stressed, "I never said that we were going to normalize relations or recognize the North Vietnamese."

His statement did not mention that the United States a month ago sent a diplomatic message to Hanoi offering to begin talks on a broad variety of issues.

State secretary Henry Kissinger said March 26 that message sent to North Vietnam's embassy in Paris said the administration was prepared to discuss steps leading to a normalization of relations, a term usually meaning formal diplomatic recognition.

The North Vietnamese rejected the offer, saying there could be no real discussions until the United States agreed to provide economic aid.

Ford outlined his position in Indianapolis at the start of a second day of campaigning in Indiana for the state's May 4 primary and then flew to Evansville for a series of appearances. He then was scheduled to go to Georgia to bid for votes in that state's primary, also May 4.

Ford said a bipartisan congressional delegation headed by G. V. Montgomery, Mississippi Democrat, had gone to North Vietnam with his approval to try to obtain more information on American soldiers still missing in action.

"They came back and said the North Vietnamese are interested in some movement toward normalization," Ford said.

"I wrote back and said we are primarily interested in MIAs, we are willing to discuss humanitarian efforts . . . but I never said we were going to normalize relations or recognize the North Vietnamese . . .

"So far as I can see, there is no prospect of it. And there is nothing that would convince me otherwise."

Ford was expected to defeat Reagan in Indiana, where 54 delegates to the national convention will be at stake, but his campaign strategists predicted a Reagon victory in the fight for Georgia's 48 delegates and also in neighboring Alabama, both holding primaries on the same day.

Confusion about policy on North Vietnam began Thursday, a day after Reagan questioned whether the administration was moving toward diplomatic recognition. Reagan said that "If there is to be any recognition of Hanoi, and I am not so sure of that, at least it should only come after they keep their pledge to give us full information about our Americans who are listed as missing in action."

Ford told an interviewer Thursday night, "This government has no intention whatsoever of recognizing North Vietnam — none" and accused Reagan of "irresponsibility."

Asked to elaborate Friday, during an appearance before members of the Indiana Broadcasters Association in Indianapolis, Ford dropped his reference to Reagan in describing the background of current American policy.

## Marijuana sentence 10 years

ST. JOHN'S, Nfld. (CP) — A 25-year-old St. John's man has been sentenced to 10 years in prison on a charge of importing more than two tons of marijuana into Canada.

Garth Clarence Vincent Sexton, who pleaded guilty to the charge and was sentenced Thursday in provincial court, had been arrested Feb. 28 on B.C.'s Salt Spring Island following a two-year search by police.

"Scalp tension, a sign of the times, is one cause for your hair loss," says Harrison trichologist to balding man. A specialist from the famous Harrison Hair and Scalp Clinic will be here to advise men and women how to correct hair troubles by home treatment.

**How to save and improve your hair demonstrated by expert here Mon. and Tues.**

New home treatment methods for preventing baldness — and improving the appearance of the hair — will be demonstrated in Victoria this Monday and Tuesday, April 26 and 27.

This news was released here today by Harrison Hair and Scalp Specialists. In their announcement, they named staff trichologist E. Beiers to conduct the Victoria clinic. Mr. Beiers will personally examine hair — worried men and women from 1:00 to 8:00 p.m. Monday and Tuesday at the Red Lion Hotel.

**Examine You Free**

You incur no charges or obligation by seeing Mr. Beiers. Your only obligation is to yourself — to free your mind of worries about hair loss, dandruff, itching or other scalp disorders, by learning how to take care of your hair. If your trouble is beyond the scope of Harrison treatment, we will frankly tell you so. But less than five per cent of the people we examine are "hopeless."

**Who Can Be Helped?**

We cannot help men who are slickbald after years of gradual hair loss. But where your scalp still grows hair, we can at least improve what you have. The important thing is: **Don't wait until it's too late!**

Our biggest problem is to overcome the average man's initial skepticism. He's usually quite desperate by the time he nerves himself to see a Harrison trichologist. He's "tried everything", so he starts consoling himself with one of the old superstitions about hair: That men naturally lose hair as they get along in years; that nothing can be done to prevent hair loss . . . and a lot of other notions that we know are not true today.

**Free Scalp Examination**

See Mr. Beiers in person. Learn how baldness can be avoided and hair growth encouraged. The new Harrison method permits you to save and improve your hair in the privacy of your own home. For an examination and discussion of your hair problem, ask the desk clerk at the Red Lion Hotel between 1:00 and 8:00 p.m. Monday or Tuesday for the suite number of Mr. Beiers



**Did You Know**

**Mary Lang and Frank Roberts are the co-owners of Parkdale Motors Ltd.**

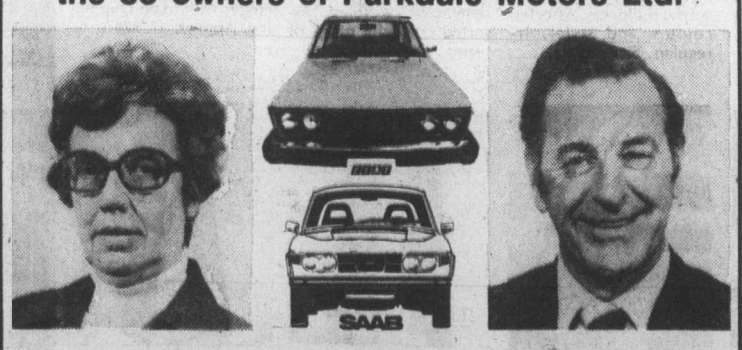


**Mary and Frank take this opportunity of inviting you to visit them in their recently completed showroom to see and compare. Victoria's Completely Independent Downtown Fiat-Saab Dealership**

**FIAT and SAAB**

SPRING SPECIAL
15% Discount Off Parts and Service
Until April 26

**Parkdale** MOTORS LTD.
2151 Blanshard 386-2277
(By the Memorial Arena)
Motor Dealer Licence 13683

Good Selection
Quality Used Cars
In Stock
(Government Tested)

We Try Harder . . . Because We Care



**Woodward's**

MONDAY and TUESDAY
**Specials**
*Meat and Produce items available April 26 and 27th only*

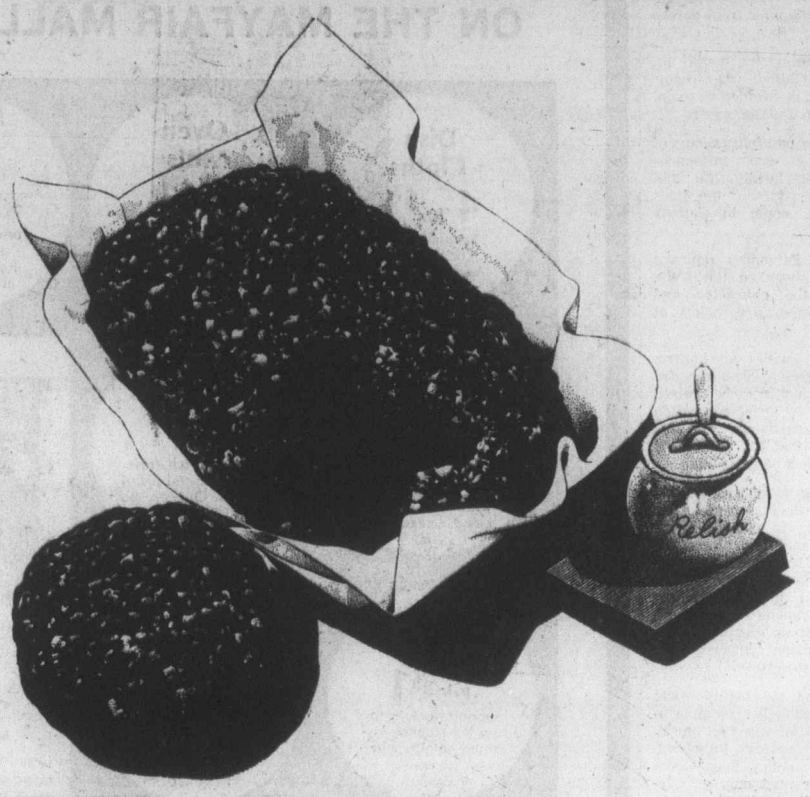


FRESHLY GROUND BEEF
**Hamburger** lb. ..... 75¢

NORTH STAR SKINLESS
**Sausage** 1-lb. carton ..... 79¢

B.C. GROWN, GRADE CANADA
**Fancy Apples** Red Delicious and Spartans 4-qt. Basket ..... each 1.45

CALIFORNIA SUNKIST
**Navel Oranges** 5-lb. bag ..... 79¢

WEEK LONG
**Specials**
*Bakery and Grocery items available April 26 to May 1st*

WOODWARD'S OWN
**Hamburger Buns** pkt. of 8 39¢

McCAINS FROZEN SHOESTRING OR STRAIGHTCUT
**French Fries** 3½-lb. bag ..... 99¢

WOODWARD'S PROCESS CANADIAN
**Cheese Slices** Regular or separately wrapped 2-lb. package ..... 2.75

BICK'S
**Relishes** Assorted flavours, 12 fl. oz. bottle ..... 49¢

BERTOLLI
**Olive Oil** 8 fl. oz. tin ..... 75¢

BRUNSWICH
**Herring in Oil** 3¼-oz. tin ..... 4 for 59¢

HONEY DEW FROZEN
**Orange Drink** 12½ fl. oz. ..... 55¢

DARES
**Biscuits** Five varieties, 14-oz. package ..... 89¢

CLING FREE
**Fabric Softener** Sheets, pkt. of 12 ..... 79¢

CONCENTRATED
**Magic 3 Cleaner** 32 fl. ox. bottle ..... 1.85

A HOUSEHOLD DISINFECTANT
**Lysol Spray** 13-oz. net tin ..... 1.47

HANDY & ABSORBENT
**Scott Paper Towels** Assorted colours; 2-roll pack ..... 1.05

**Personal Shopping Only. We Reserve the Right to Limit Quantities.**

*Store Hours: 9:30 a.m.-5:30 p.m. Monday to Saturday. Shop 'til 9 p.m. Thurs. and Fri.*

# Sallies against depravity

TORONTO (CP) — Salvation Army women went to war today on alcoholism, gambling and lotteries, permissiveness in society, pornography, abortion and Sunday opening of stores.

Recommendations were contained in a manifesto issued at the second national congress of women attended by 3,000 delegates from across Canada.

In presenting the manifesto, Lt.-Col. Gladys McGregor, secretary of women's social services in Canada, said:

"We are painfully aware of the many evil influences threatening family life and adversely affecting the lives of young people in Canada today.

"These influences deprave the mind, weaken the body, demean the character and tend to demoralize society at large."

Dealing with alcoholism, the congress recommended the drinking age be raised and there be strict control on liquor advertising. It also suggested that the number of liquor outlets be restricted.

Claiming a "distress at the rate at which lotteries are multiplying in Canada," the congress said it deplored the fact that the federal and provincial governments have "permitted this unfortunate means of raising money" with its "disastrous results, particularly among lower-income groups in society."

Rejecting the highly vocal and "completely unsupportable pleas" for abortion on demand, delegates fully endorsed the policy that "abortion be granted only on adequate medical grounds after a therapeutic abortion committee has considered all the implications."

# *Daycare paradox criticized*

EDMONTON (CP) — Canadians have refused to make adequate daycare facilities available to working mothers at a price they can afford, said Reuben Baetz, executive-director of the Canadian Council on Social Development.

It is an example of our "national cussedness" that although working mothers are an essential part of economic growth, daycare centres are viewed as undesirable public expenditures or a manifestation of "creeping socialism," Baetz said in a speech Friday.

If day care was not provided, he said, the option of not having children will become more appealing to working couples who otherwise might have to rely on hit-and-miss child care service.

**Advertising brings product information to you.**

CANADIAN ADVERTISING ADVISORY BOARD

**MINIHAHA. LOWEST PRICED LITTLE FUN CAR IN THE NATION.**

A Mini rides many miles on a gallon. Carries 4 big braves. Holds the road like a moccasin. Scout around. Then come in and have a pow-wow with us. Mini's a great car for the bucks

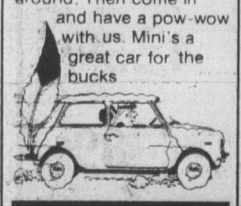

Special $2999 Limited Offer

Only Extra is Provincial Tax and Licence

**PLIMLEY**
BRITISH CAR CENTRE
1010 Yates, Victoria, B.C.
Dealer Licence Number D-572A
4-25

**Woodward's SELF-SERVE BARGAIN STORE**

# DOLLAR DAYS

ON THE MAYFAIR MALL — 3 BIG DAYS — MONDAY TUESDAY WEDNESDAY 9.30 to 5.30

**Dish Cloths** 4 for $1 — 1st quality multi check cotton. Assorted colours.

**Oven Mitts** each $1 — Quilted oven mitts. Assorted patterns and colours.

**Men's Ties** each $1 — 1st Quality ties in assorted colours and patterns. Redi Knot or 4 in hand styles.

**Misses' & Ladies' Pant Socks** 3 pair $1 — First quality mesh nylon. One size fits all.

**Terry Slippers** pair $1 — Cotton Terry with non-slip crepe rubber soles. Assorted plains or prints. Sizes S.M.L.XL.

**Misses' & Teen Knee Socks** 2 pair $1 — One size stretch knit. Wide range of colours.

**Toddlers' T-Shirts** each $1 — 100% nylon crew style with long sleeves. Infants' sizes 12 to 24 months. Toddlers' 2 to 3x.

**Men's Work Socks** pair $1 — Men's 3 lb. work socks. Wool and nylon blend. Irregulars.

**Men's & Boys' Dress Socks** 2 pair $1 — Nylon stretch dress style. Assorted plains or fancies. One size boys' fit 8 to 10½. Men's fit 10 to 12.

**Support Hose** pair $1 — Support stocking to ease leg fatigue. Assorted colours and sizes. Irregulars.

**Bath Towels** each $1 — Canadian made cotton terry. Assorted colours and prints. Approx. 20"x40". Irregulars.

**Men's Dress Socks** 3 pair $2 — 1st Quality 100% stretch nylon. Popular plain shades. 1 size fits 10 to 13.

**Men's Work Gloves** pair $2 — 1st Quality all pigskin leather roper style. Wrist snap closure. Sizes M.L.

**Ladies' Bras** each $2 — Good selection of 1st quality bras in assorted styles and colours. Full size range.

**Infants' Sleepers** each $2 — Blend cotton and nylon terry. Assorted styles and colours. Irregulars. Sizes newborn to 20 lbs.

**Ladies' Flop Hat** each $3 — 100% cotton flop hats in asst. plains and polka dots.

**Tablecloths** each $3 — Plastic, with flannel backing. Assorted colours and patterns. Approx. 54"x72".

**Girls' & Ladies' T-Shirts** each $3 — Short sleeve cotton interlock T-shirts with print pattern front. Sizes S.M.L.

**Ladies' Blouse** each $3 — 65% polyester 35% cotton easy care blouse. Roll up sleeve styling. Assorted plain colours. Sizes 34 to 42.

**Ladies' Sleepwear** each $5 — Regular style pyjamas and long gowns. Irregulars. Sizes S.M.L.

**Men's Shirts** each $4 — Dress shirts in plain colors or patterned Sport Shirts.

**Blankets** each $5 — Assorted plain colours. Regular or thermal knit. Whipped Edges. Approx. 50"x60"; 72" or 80".

**Shower Sets** set $4 — Vinyl, heavy gauge plastic. Shower curtain approx. 72"x72". Window approx. 24"x24".

**Jeans** Ladies' Pr. $5 Girls' Pr. $4 — Preshrunk 10 oz. denim. Zipper front and wide leg styling. Girls' 8 to 16; Ladies' 10 to 18.

**Bath Mat Sets** set $8 — First quality plush pile bath mat and lid set. Assorted solid shades.

**Pyjamas** Men's $5 Boys' $4 — 1st Quality preshrunk cotton broadcloth. Assorted prints. Men's sizes A.B.C.D.E, Boys' Size 8 to 16.

**Ladies' Sweaters** each $4 — Sleeveless style first quality knit vests. Button front or long sleeve button front cardigans. Sizes S.M.L.

**Bath Sheets** each $5 — Heavyweight cotton terry. Assorted solid shades. Approx. 36"x68". Irregulars.

**Children's 2 Pce. Set** set $4 — Plain top T-shirts with contrast trim. Jacquard matching pull on pants with flare legs. 100% nylon. Sizes 4 to 6x.

**Ladies' Bikini Swimwear** each $4 — 1st Quality, fully lined soft cup bikinis. Various patterns and colours. Sizes 10 to 16.

## $1

**Panty Hose** 3 pair $1 — Quality panty hose in a good selection of colours. Sizes S.M.L. Irregulars.

**Ladies' Briefs** 2 pair $1 — Regular or bikini style. Good selection in sizes S.M.L. Irregulars.

**Tea Towels** 2 for $1 — 60% cotton, 40% linen. Available in assorted colourful stripes.

**Men's Underwear** each $1 — Knit vests or briefs in assorted colours, irregulars or First Quality boxer shorts, plains or prints. Sizes S.M.L.

## $2

**Corduroy Cushion Covers** each $2 — 1st quality, zippered at one end. Washable. Assorted plain colours. Approx. 16"x24".

**Toddlers' Crawlers** each $2 — 100% nylon; with bib front. Sizes 2 to 3x with snap opening and crotch style. Sizes 12-24 months.

**Girls' & Boys' Knit T-Shirts** each $2 — Assorted styles and colours. Senior Sizes 8 to 14.

**Ladies' Shells** each $2 — Sleeveless shells in assorted styles and colours. Irregulars. Sizes S.M.L.

## $3

**Beach Towels** each $3 — Heavy weight terry in wide variety of colours and patterns. Approximately 36"x60".

**Ladies' Sweaters** each $3 — Short sleeves. 100% acrylic pullovers. Assorted colours and styles. Irregulars. Sizes S.M.L.

**Ladies' Midriffs** 2 for $3 — 100% polyester, with short sleeves or sleeveless. Assorted colourful prints or plains. Sizes S.M.L.

**Lounge Cushions** 2 for $3 — Colourful cotton print covers with foam chip filling. Approx. 17"x24".

## EVEN MONEY BEST BUYS

**Pillows** 2 for $5 — First Quality. Piped edge cotton covered. Foam, feather and foam or feather filled.

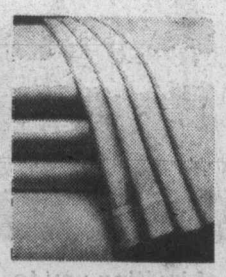

**Dependable Sheets** each $4 — Wabasso white cotton Twin fitted or flat. Double fitted or flat. Irregulars.

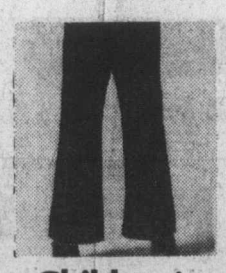

**Children's Pants** 2 pair $5 — 1st Quality, 100% washable cotton. Half boxer waist. Assorted colours. Sizes 2 to 3x and 4 to 6x.

**Men's & Boys' Denim Jeans** 1st quality "Beacon" jeans. Preshrunk 13¾ oz. denim. Boys' sizes 8 to 16; men's waist sizes 32 to 42. Boys' $4 Men's $6

PERSONAL SHOPPING ONLY • NO PHONE • MAIL OR C.O.D. ORDERS • NO DELIVERIES

# Winners off on trip

EUROPE - BOUND are King Fisherman Contest winner Florence Burley and husband, Bruce, who get a briefing on Amsterdam and a preview of Dutch wooden shoes, from CP Air ground hostess Louise Schebel, prior to their takeoff in CP Air luxury jet from Vancouver Airport.

Last year's King Fisherman Contest grand hidden weight prize winner Florence Burley, and husband, Bruce, are off to Europe for a six-week tour.

Mrs. Burley won the trip with a six-pound chinook she caught at Becher Bay Sept. 7 and weighed at Pacific Lions Marina

The couple left Vancouver Wednesday morning aboard a CP Air jetliner for Amsterdam.

They planned to spend a few days in Amsterdam and them fly to London to pick up a 21-day Globus bus tour, which will see them sightseeing in London, Dover, Ostend, Ghent, Brussels, Rotterdam, Cologne, cruising on the Rhine to Frankfurt, and then touring via Heidelberg, the Black Forest and Rhine Falls to Lucerne, through Liechtenstein, over the Arlberg Pass to Innsbruck and through the Dolomites to Cortina and Venice.

They will also visit Florence, Rome, Naples, Sorrento, Capri, Frascati, Pisa, Genoa the Riviera, Monte Carlo, Nice, the French Alps and Grenoble, Lyons and Paris.

Those places are included in the bus tour. After that the Burleys plan to travel to Rejika, Yugoslavia, and spend the rest of their time on the coast or Yugoslavia and in Greece.

They expect to be away for six or seven weeks.

And while they are on their prize European trip King Fisherman anglers on Vancouver Island will have a chance to try for a CP Air trip to Mexico, with $500 expense money.

That is the grand hidden weight prize in this year's Colonist King Fisherman Contest, which starts May 1 and will contirue until Oct. 31.

The winner, and a friend, will have a choice of visiting Mexico City, Guadalajara or Acapulco, which are all served by CP Air.

Any salmon weighing five pounds or more and any freshwater trout or bass weighing one pound or more may be entered in the King Fisherman Contest, but only Colonist subscribers may win the Mexico trip.

So now is the time to make sure you are a member of a household subscribing to The Daily Colonist.

Montague BRIDGMAN Ltd.
China Crystal Gifts
811 Government St. 383-0821

IN 1930
you could soar with the birds for only $5.00. The aircraft was uncomfortable, unreliable and the pilot got his training through experience.

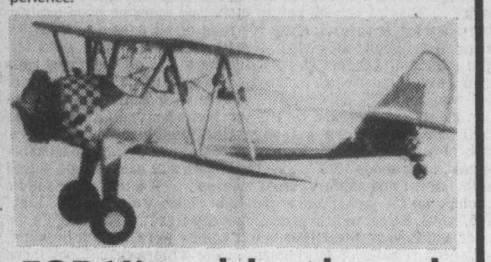

TODAY much has changed.
The aircraft are safe, comfortable and the pilot gets his experience throught training.
What Hasn't Changed?
THE COST—$5.00 will still get you that first flight. Your flight will be given by a qualified flight instructor who will explain everything you want to know about learning to fly.
VICTORIA FLYING SERVICES LTD.
(Serving Victoria with scheduled, charter, and training flights)
For more information phone 656-3971

King's
featuring:
SELBY
GOLD CROSS
AIR STEP
NICCOLINI
DUVAL
JOYCE
fine shoes for women
at 1453 DOUGLAS
King's

# *Britain adds to range of Machin definitives*

By LESLIE DREW
Colonist Staff

Great Britain opened a field of exceptional interest to the specialist collector with the design introduction in 1967 of what are commonly called the Machin heads — series featuring a portrait of Queen Elizabeth based on a plaster cast by Arnold Machin.

The simplicity of the design, and the color subtleties have commended these stamps to many collectors. They have been compared with the elegant Penny Black, the world's first adhesive postage stamp.

In late February Britain added six stamps the current range of Machin definitives — the new values of a 9½p purple, 10½p yellow, and 11p rose printed by the photogravure process; plus reissues, the 9p in blue instead of orange and black and the 10p in beige instead of orange-brown, and finally a grey 20p value, previously recess printed and appearing in olive-green, now also in photogravure.

*Machin portrait*

Only recently, however, has the British post office disclosed that to overcome a "temporary technical difficulty" with the coating of the paper used for the 9p stamp, a coat of varnish was applied. The paper used for the other five values has not been treated in this manner, and at the next reprinting of the 9p later this year, the paper will be unvarnished.

So while collectors catch up on the new issues, they also have an unusual and short-lived variety to obtain while the varnished 9p is still available from the U.K. at face.

For a bit more background, with the introduction of decimal currency in 1971, the definitive values from ½p to 7½p were issued, each printed in a single color by photogravure. At the same time the 9p appeared, also in photogravure but in the two colors. The values 10p, 20p, 50p and 1-pound were printed in one color but by the recess process. The 10p, 20p and 50p were in fact issued in 1970, before the official changeover in currency; the 1-pound was not affected and so no alteration had to be made in the deisgn.

As the use of 10p stamps became higher than expected, the postal authorities decided to change the production of this value to photogravure. The 10p printed by this method in two colors, brown and orange-brown, appeared in August, 1971.

Changes in postal rates brought additional values to the low-value definitives, namely 4½p, 5½p, 6½p, 7p, 8p and 8½p. The 4½p seems to be a particularly elusive stamp or ordinary mail to this country, and since it is being withdrawn now from general use along with the 3½p and 5½p, Machin enthusiasts would be wise to lay in a few in first-class condition.

## Stamp Packet

SPECIAL
PLAIN COATS
Men's and Ladies'
3.15 ea.
RENFREW FAIRFIELD CLEANERS
1012 YATES
382-3938
384-4641
FREE PICK UP AND DELIVERY
4-24

LADY MAE UNIFORMS
742 Johnson St.
382-3342

An exciting new collection of diamond engagement rings
The Whisper Collection by COLUMBIA
An expression of beauty ... of sculptured elegance and craftsmanship. An expression of your love. Captured forever.

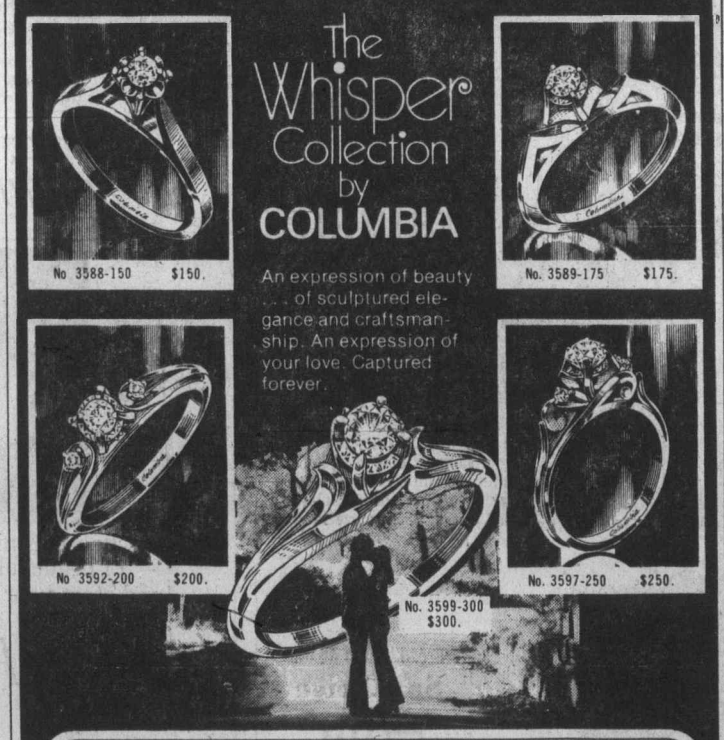


See these and other exciting Columbia creations when you visit our store
Easy Terms
Chargex
Master Charge
1317 DOUGLAS ST.
CIVIC PARKING TICKETS VALIDATED
ROSE'S LTD.
JEWELERS LTD.
4-25

Photo by Tom Gore
GERARD SCOTT
at
Hartwig Court
Wharf Street
388-6618

272 GORGE ROAD WEST
FAIRWAY
WEEKDAYS 9-9 SUNDAY 10-7
Prices Effective Sun., Mon., Tues., April 25, 26, 27
We Reserve the Right to Limit Quantities

CANADA GRADE A BEEF RIB STEAK LB. 1.69
BREAKFAST DELIGHT BACON 1-lb. PKG. VACUUM PACK 1.29
GOVERNMENT INSPECTED FRESH SLICED BEEF LIVER 59¢ lb.
WESTON'S, 20-oz., large STONED WHEAT THINS PKG. ..... 89¢
PACIFIC MARGARINE Made by MOMS PEOPLE 3 LBS. 99¢
WESTON, 12's WAGON WHEEL 79¢
MISS MEW CAT FOOD ASSORTED FLAVOR. 6-OZ. TIN 6 TINS $1
KRAFT DINNER 7¼-OZ. PKG. 4 for 1.00
NESTLES QUIK INSTANT CHOCOLATE 2-LB. TIN 1.69
GREEN GIANT, 14-oz. TINS SWEETLETS SMALL PEAS 2 TINS 79¢
CRISCO OIL 48-OZ. LARGE JUG ..... 1.79
GRAPEFRUIT 12 FOR $1
VINE RIPE TOMATOES 29¢ lb.
ENGLISH LONG CUCUMBERS LARGE SIZE ..... EACH 39¢

# Doing the Town

With DOROTHY FRASER

**Bringing the mountain to Mohammed! . . .**

It doesn't seem possible there are still people who haven't yet seen Wilson's Oak Bay Shop . . . but if you're one of them, we hope you'll remedy the situation at the soonest! . . . Where is it? . . . On Newport Ave. at the corner of Windsor, right across from the park . . . and . . . (no pun intended) . . . parking in the vicinity is easy and plentiful . . . though if you live in the district, you'll probably prefer to walk . . . As for the shop itself . . . it's beautiful . . . a treat to the eyes . . . and full of the same lovely things you'll find at Wilson's main store downtown (if they haven't the size or color you want, they'll send for it pronto!) . . . For ladies there are suits, coats, dresses, blouses, scarves, jewellery, perfume, sweaters, pantsuits, accessories of all kinds . . . Viyella shirts for the men . . . as well as new Hathaway short-sleeved sport shirts just great for golf . . . Neckties galore . . . novelties . . . Adorable clothes for the small fry . . . little dresses and infants' wear up to size 6x . . . Plus really good stuffed animals and cute puppets for fond grandmas and doting aunts to lavish on their favorite children! . . . To gild the lily on all this gorgeous merchandise . . . the sales ladies are real dolls! . . . They've even been known to produce a cup of tea or coffee if you look a bit weary! . . . So go in and browse . . . no one will importune you . . . but you'll get excellent service when you need it! . . **W & J Wilson Limited, 1210 Newport Ave., 592-2821.**

Trousers to the ankle—that's the new pants length in Paris.

**Quality leisure suits a man's looking for today . . .**

You'll find a subtle difference in the Chaps Hillside store these days . . . They're concentrating more and more on good quality, sharp-looking leisure clothing for men of all ages . . . from the young to the young-in-spirit . . . and believe us, they've got a terrific selection of smart clothes right now . . . All their new suits from Drapeshire are in . . . three-piece suits made from blends of 45% wool and 55% polyester . . . These Drapeshire suits, as you men know, are designed by fromer Victorian Joe Grosso . . . In 100% polyester we saw a good-looking three-piece suit in beige, dark blue, light blue, rust, and chocolate . . . Very reasonably priced . . . Another 100% polyester leisure suit has a single button on the jacket and slightly flared sleeves . . Western style saddle stitching on the jacket and a double-breasted waistcoat . . . Light blue, royal, beigé, mottle green, blue or beige . . . This suit's a top seller and is very versatile since it can be worn with dress shirt, turtleneck sweater or sport shirt . . . For a more casual look there are two-piece leisure suits starting in price at a mere $59.95 . . . Noticed all sorts of hanging print shirts with both short and long sleeves . . . A big selection of wash-and-wear sweaters, and pure cotton summer T-shirts . . . We should add that there's no charge for alterations at . . . **Chaps Leisure Shop, Hillside Shopping Centre, 595-0724.**

**Assemble your own smart suit . . .**

Something that bugs us these days when the birthdays are creeping up on us is that we no longer seem to match top and bottom . . . If we buy a suit or pantsuit the jacket may be perfect, but the pants and shirt usually need letting out . . . Ah tempus! . . . But you can understand why we're so smitten with the pure camel hair separates by Irving Samuel which have just arrived at Charmante's . . . Usually you don't get separates in this high quality stuff! . . . There's a 3-button single-breasted jacket with patch pockets and French seaming . . . Fully-lined fly front pants . . . A slightly A-line skirt with French seaming, back zipper and a beautifully shaped waistband . . . A camel-black-white shirt blouse with blurry diagonal stripes and a separate tie scarf . . . Now all these camel hair pieces are perfectly matched and worn together make as chic an outfit as you could hope to own . . . but because each piece is sold separately, you can get different sizes if need be . . . thus obliviating a lot of expensive alterations . . . Maybe you just want a pantsuit . . . so forget the skirt or vice versa . . . Better yet, have one of each! . . . We noticed a number of accessories at Charmante's that would look well with this camel hair . . . Things like silk scarves . . . sweaters . . . and a nice big camel colored tote bag with numerous compartments and zippers . . . Very lightweight and roomy enough to carry everything you'd need for at least three days away from home! . . . **Charmante's, Hillside Shopping Centre, 595-1555.**

Chokers are back in style. Look best on slender necks.

**Honeycomb quilts make beautiful bedspreads . . .**

We can't ever remember visiting the Welsh Hand Loom and not finding something new and different to warrant a bit of our immortal prose! . . . This week our big enthusiasm is the honeycomb quilts . . . 100% wool with luxurious fringe all around and completely reversible . . . Colors are yellow, blue or pink combined with white . . . and you can get them in Queen size (95x95) at $75 . . . Double bed size (84x95), is priced at $65 . . . We might add that these quilts would make elegant and unusual bedspreads! . . . Moving from bedroom to kitchen, the Welsh Hand Loom has some new Welsh tea towels . . . pure linen, in orange or green with white . . . depicting the types of love spoons used in the different areas of Wales. Real conversation pieces! . . . Still for the kitchen, a couple of recipe books called "The Welsh Kitchen" and "The Welsh Dresser" . . . In them you'll find traditional Welsh recipes like "Faggots and Peas" . . . and those unique Welsh cakes which are really small sweet pancakes with currants inside . . . While you're leafing through these recipe books, you might pick up and try a bar of Welsh nougat . . . it's real yummy! . . . We noticed a number of very handsome Welsh tapestry handbags in any color range you can think of . . . many with hats to match . . . These would look especially smart with a plain coat . . . and there's a two-toned camel and beige bag we thought would complement a camelhair coat to perfection! . . . **Welsh Hand Loom, Nootka Court, 634 Humboldt St., 384-7723.**

**A whole new way of cooking! . . .**

There have been some dramatic changes in cooking methods over the years . . . First it was wood fires . . . Then came oil stoves . . . followed by gas and finally electricity . . . and now the very latest and most exciting of all . . . the amazing micro-oven which people are taking to like ducks to water! . . . Because it does everything conventional ovens will do . . . in a merest fraction of the time . . . without generating any heat . . . and using a minimum amount of electricity (not to be sneezed at with power rates going up!) . . . We saw a number of different micro-wave ovens at Standard Furniture last week . . . Were particularly intrigued with a little Hitache oven which has just arrived on the floor . . . with a price tag of just $399! . . . This one has a knob which you turn to get a detailed cooking time selector for frozen foods, dehydrated foods or foods at room temperature . . . You'll find you need just minutes instead of hours to prepare all sorts of delectable dishes! . . . This little micro oven is so small you could wheel it out onto the patio in summer . . . Take it on your boat . . . it plugs into any ordinary 110 volt outlet! . . . Goodness knows, with summer in the offing, we gals don't want to spend all our time messing around a hot stove . . . A micro-wave oven is the perfect and definitive answer! . . . See the beauties at . . . **Standard Furniture Co., 737 Yates St., 382-5111.**

Seems the Russians have developed an artificial caviar that tastes just like the real thing!

**Hong Kong—crossroads of East and West . . .**

Does the thought of a trip to fascinating Hong Kong cause your heart to skip a few beats? . . . It certainly affected us that way when Paulin's told us about a brand new and thoroughly intriguing charter holiday operated in conjunction with American Express . . . at a total price less than the normal airfare alone! . . . Here's what you get for $699 (per person sharing double accommodation): Round trip airfare from Seattle . . . Accommodations for 14 nights at either the luxurious Hyatt Regency or the Hong Kong Hilton . . . Welcome champagne breakfast, rum punch party and dinner . . . Farewell cocktail party and Chinese panquet . . . Transfers between airport and hotel, airport taxes, baggage handling and gratuities . . . This represents 16 days and 14 nights . . . but during this period, with a reasonable additional payment, you can take side trips to Tapei . . . Bangkok . . . Taipei/Bangkok . . . Bangkok Pattaya . . . Bangkok/Kuala Lumpur/Singapore . . . and Taipei/-Tokyo . . . It all sounds fabulous . . . a fascinating adventure tour at a very reasonable price . . . Paulin's now have all departure dates available until the middle of December . . . and they'll be happy to give you a brochure which should quicken your blood! . . . Talk to them about it soon and let them book you on one of these intriguing holidays to the mysterious Orient! . . **Paulin Travel, 1006 Government St., 382-9168.**

**A really unique Bridal Registry . . .**

Eaton's Bridal Registry is busy as the proverbial bee these days . . . as more and more Victoria brides-to-be are discovering the unique advantages of being registered at Eaton's . . . and enlisting the aid of Eaton's knowledgeable bridal consultants in preparing for the big day! . . . Wondering what you'll need for your new home? . . . How your choice of patterns in china, crystal and silver will blend? . . . How much or many you'll need of what? . . . The answers to all of your questions are there for the asking at Eaton's . . . And Eaton's Gift Preference List is so all-inclusive that it covers absolutely everything pertaining to a home . . . What a boon for your friends just to be able to walk in and consult your preference list for the things you'd enjoy receiving . . . with full knowledge of your tastes, selected colors, etc.! . . . No wondering about whether a certain gift is going to "fit in" . . . no chance of it having to be returned! . . . So if you're getting married visit Eaton's Bridal Registry soon as possible . . . No charge to you for all this expert service . . . in fact they'll even GIVE you a couple of gifts . . . a Bride's Book and a Household Encyclopedia worth it's weight in gold! . . . **Eaton's Bridal Registry, 382-7141, local 373.**

Advertisement

# Highway to Island tip near reality

Although disclosures in the Legislature this part week indicated there may be a slowdown in the calling of tenders, a back-topped speed highway from the southern tip of Vancouver Island to the northern tip of the Island at Port Hardy is fast becoming a reality.

Already new sections of the North Island highway are leading the way to many areas of recreational delight.

This month we drove the spanking new 36.4 miles of paved road from Woss Camp in the Nimpkish Valley to the junction with the already-paved highway between Beaver Cove-Port McNeill-Port Hardy.

This new paved road now starts, amazingly, way out in the forestland at Woss, after 45.4 miles of gravel logging road, sometimes good, sometimes rough, from Gold River to Woss—from the west coast of the Island, across the centre of the island, to the east coast.

But, it won't be many years before the paved highway at Woss is connected with 44 miles of brand new paved highway from Sayward—from the east coast of the Island, through virgin central Tsitika forest regions, and back out to the northeast coastal shoreline.

A couple of weeks ago we watched road crews pushing along with the building of the new section of this North Island highway, from Sayward.

They were clearing the right-of-way for a new road to take off from the Smith farm just south of Sayward on the existing Island Highway, and they were blasting foundations for a new bridge crossing at the junction of the Salmon and White Rivers, just below the existing Salmon River bridge and the Gentry steelheading pool.

That 10 or 12-mile section of road to just east of Keta Lake, is scheduled to be paved by August of 1977 under the existing contract, but without bridges.

Then there is a 10 to 12-mile section under construction, following along the Adam River, and the Eve River, past Rooney Lake to the Kunnum Creek area on the Eve River.

This section is scheduled for pavement by October of this year and for some time will be a strip of lovely paved road in the middle of the timber country starting nowhere and ending nowhere and without bridges.

These two sections of road from Sayward, covering about 22 miles, will closely parallel MacMailan Bloedel's existing Adam and Eve logging roads, which we have described in detail in earlier columns and in our North Island Logging Roads book.

Contracts have yet to e called for another 22 miles of road between the existing pavement at Woss and the end of existing road contracts at Kunnum Creek on the Eve River.

Calling of tenders for this stretch of new road will be in two sections of about 11 miles each and hasn't yet been scheduled. But some predict the first contract may come as early as September of this year, although last weeks disclosures in the Legislature cast gloom on those hopes.

Work to pave those sections should take around two years from the letting of the contract.

And then still to come will be the letting of contracts for bridges.

It looks like it will be at least three or four years at the earliest before recreationists will be able to drive all the way from Sayward through to the northern tip of the Island.

The 22 miles of road still to be put to tender will run throught the controversial Tsitka-Schoen virgin forest area, now held under a moratorium until it is decided to what uses this area can be allocated. Opinions range from a full ecological reserve, to logging, to a mixture of logging, ecological reserves and recreation areas.

The new road will pass within six or seven miles of beautiful Schoen Lake which will undoubtedly be developed as a recreation park area. There already is a Canadian Forest Products campground on the shores of Schoen Lake.

The Mt. Cain ski area is above Schoen Lake and will probably be included in any recreation development.

Recreation and camping areas are also being considered for development at Keta Lake and Rooney Lake, along the 22 miles of road now under construction.

The new road from Sayward to Woss will be about 44 miles—the same as from Campbell River to Sayward The finished paved road from Woss to the Beaver Cove-Port Hardy road junction is 36.4 miles—124.4 miles from Campbell River.

The gravel logging road from the end of pavement at Gold River to pavement at Woss is 45.4 miles, and it is 55.2 miles of paved highway rom Campbell River to Gold River—137 miles from Campbell River.

So the new highway from Sayward won't save many miles of driving—12½ miles—but it will be a fast, paved, 50-miles-an-hour highway, all the way, through brand new scenic country.

TheGold River west coast route will still be used by thousands of recreationists after the new highway is completed and it is my guess paving of the existing Gold River—Woss logging roads will come, maybe even before completion of the new highway.

Meanwhile recreationists can avoid gravel roads entirely by taking the Kelsey Bay ferry to Beaver Cove, a delightful three-hour ferry ride, with beautiful scenery and excellent meals served aboard.

Cost for our motor home, myself and wife Taffy was only $10.50.

Monday through Sunday, inclusive, the ferry leaves Kelsey Bay at 7 a.m. and 4 p.m. and Beaver Cove at 11:30 a.m. and 8:30 p.m.

Reservations—two weeks in advance—are advised, or else you may have an anxious wait on standby.

We like to drive the scenic route one way and enjoy the ferry the other.

The network of logging roads of several companies—Elk River Timber, Tahsis, Canadian Forest Products, Crown Zellerbach, MacMillan Bloedel, and Rayonier—plus govenment highways, opens up a fantastic recreation land covering the entire northern half of Vancouver Island—to within 12 or 15 miles of Cape Scott at the northern tip.

The new highway—ferry combination is exciting.

No longer do you have to fight so many miles of gravel to reach some of the favorite spots.

Here is our mileage from Woss to the Beaver Cove-Port Hardy highway.

It is 45.4 mles of gravel from Gold River to start of the new paved highway, 1.2 miles before you reach Woss Camp on the gravel road. Our mileage starts from the intersection at Campbell River and the turnoff at Woss to the new highway becomes the 100.6 Mile mark.

Mile 100.6—Start of new paved highway at Woss.

Mile 101.2—Turn left for side road to Woss Camp—.5 miles to junction with old logging roads, .7 miles to gas station, Woss Camp and bridge. Cross bridge and drive two miles along logging road to Woss Lake campground.

Mile 102.0—First of several spots where logging railway passes over highway. This is one of longest private railways still in operation in Canada and runs from Vernon Camp to Beaver Cove.

Mile 104.2—Nimpkish River runs alongside highway for several miles. Easy to get to steelheading spots.

Mile 105.0—Drinking water pullout spot.

Mile 105.8—Pullout spot for river lookout

Mile 106.7—Railway bridge over highway.

Mile 107.3—Road leaves river and logging road and railway parallel highway for short distance.

Mile 112.3—Pullout spot by tiny lake.

Mile 112.5—Start of steep hill.

Mille 113.8—Railway bridge above highway.

Mile 114.7—Old logging road crosses highway. Left for gravell logging road to Zeballos—.8 miles to junction road for Nimpkish camp, 1.2 miles for bridge over Nimpkish River and 1.7 miles for the 122.2-mile mark on logging road and junction turn for 25.1 miles to Zeballos and Fair Harbor and 6.5 miles to Canfor's Atluck Lake campground.

Turn right off highway to continue on logging road for Bonanza Lake and Beaver Cove—five miles to Crown Zellerbach gate at the logging road Mile 128.9 mark.

Mile 115.8—Railway bridge above highway.

Mile 116.0—Road on right goes back to connect with Zeballos junction.

Mile 119.7—Crossroad. Left for Nimkpish, right to active logging.

Mile 120.1—left for Nimpkish camp and one mile through camp for boat launch ramp on 14-mile-long Nimpkish Lake. A gas station was being constructed at junction.

Mile 120.3 — Railway crosses above highway.

Mile 120.9—Bridge over Kinman River and start of some fine views of Nimpkish Lake.

Mile 121.9—Bridge over Storey Creek.

Mile 124.2—Spectacular rock cuts, marble cliffs and Noomas River bridge.

Mile 126.8—Lovely views of Nimpkish Lake.

Mile 127.6 — Railway parallels road.

Mile 134.2—Logging road crosses. Left goes 2.1 miles to log dump and small mill at foot of Nimpkish Lake. You could launch small boats or canoes for use in Nimpkish Lake, or to float for a couple of miles downstream to Nimpkish Cheslakees campground, or river estuary. Not too sure about access at the mill.

Mile 137.0—Junction with Beaver Cove-Port Hardy road. Right for eight miles to Beaver Cover ferry. Left for one mile to Canfor's Cheslakees campground and Nimpkish River bridge.

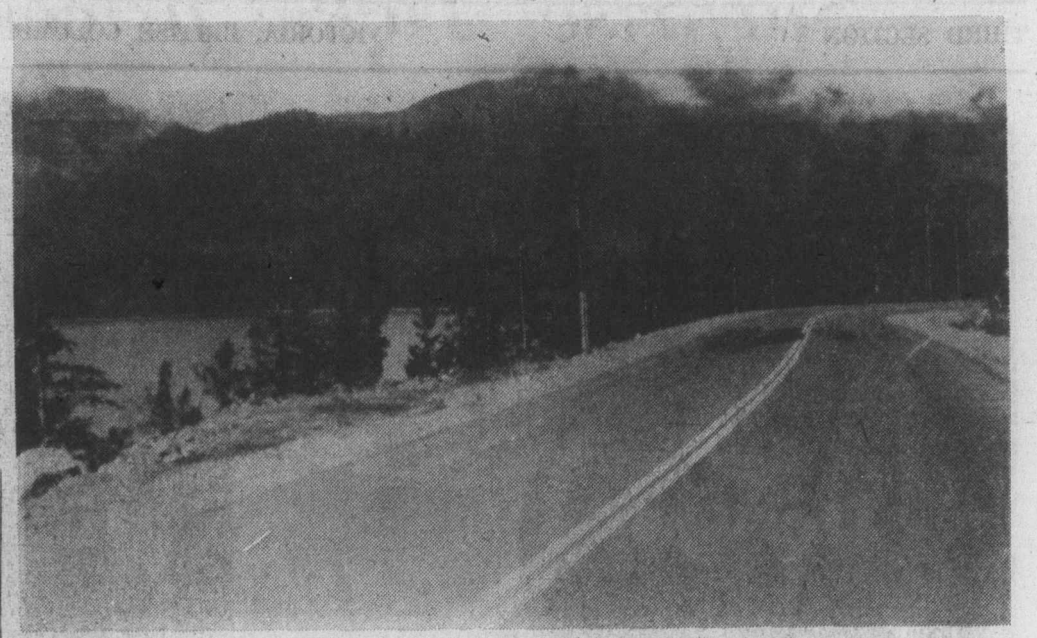

—Colonist photo by Alec Merriman

*Fourteen-mile-long Nimpkish Lake is glimpsed from many spots along highway*

outdoors

alec merriman


LEASE A HONDA

$79 Per Month

(36-Month Net Lease)

EXECUTIVE CAR LEASE

1060 Yates St. 384-1144

Soft Chiffon

Dresses

by Roter, Suli, Jean Allen

The new mid-length dresses ideal for dinner and theatre wear . lovely floating fine chiffons in prints and plains!

Also Now in Stock A Full Selection of Casual and Afternoon Styles

Sizes 8 to 16

$50 to $135

IMPACTS 'n IMPORTS

4-24

Open Daily 10 - 5

Centennial Square Off Douglas Street

Precious Earth

PLANTS & GIFTS

OPEN EVERY DAY 11-5

6111 PAT BAY HWY. (1 mi. N. of Elk Lake) 652-5533

HOUSEPLANTS IN

97¢

4-3 4" POTS

In our 73rd year.

Saba Bros Limited

1130 Douglas St. 384-0561

Sale!

Sample Blouses

Find your favorite while it's dollars less. Buy another with your savings. Lots of styles in limited quantities in a whirl of spring stripes, prints, plaids and plains. Broken size range 12 to 18.

Reg. 14.00 to 36.00

Sale Price

7.99 to 23.99

Use your Saba Account, Chargex or Master Charge.

CHARGEX

master charge

4-25

Start a Family Tradition

Choose from our collection of beautiful backgrounds, and start your tradition today ...

8x10 Color Portrait 88¢

Daily 10 a.m. to 8 p.m.

Wednesday, April 28, to Saturday, May 1st.

University Heights Shopping Centre

3986 Shelbourne St. (Saanich) Victoria, B.C.

Kmart Gives Satisfaction Always!

All ages: Babies, children and adults. One sitting per subject. Additional subjects—groups or individuals in same family—$1.00 per subject. No proofs—choose from finished professional portraits (poses — our selection.) You may select additional portraits offered at reasonable prices. Guaranteed complete satisfaction or money cheerfully refunded. No handling charge.

"FASCINATING"

is a word often heard at the

THE ROCKHOUND SHOP

OPEN TUES. to SAT. AT 777 Cloverdale Ave.

except

Closed While At The VICTORIA HOBBY SHOW

CURLING RINK, APR. 22-25

## Entertainment costs zoom

# Surprise! Ticket prices going up

By JIM GIBSON
Colonist Staff

Surprise! Tickets prices are going up for all major concerts and performance series next season in Victoria.

Top prices for the best seat in the house climb from $5.50 to $6 for Bastion's productions and John Minshall, without benefit of government grants, has had to up his best seats to $9 from $7.

Michael Engelbert of the symphony reports its top seat prices will remain the same at $9 for next season. But wait a minute, those $9 seats next year have been expanded to include many that were in the $7 bracket this season.

Need anyone ask why the increase? Costs, that's why. Minshall reports his will jump by 50 per cent for next season.

Bastion's Edwin Stephenson is facing similar increases but only a 10 per cent increase in government grant money. Something has got to give and that will likely happen on stage.

Nobody likes to talk about it, but there is a limit to the entertainment-spending dollar in the city.

Take note, performance lovers: All of the three organizations above are offering discounts on next year's subscription season for those who act fast.

Just for the record, your faithful scribe paid $8 to sit in the balcony for a dismal production of Equus in San Francisco recently. At least it hasn't come to that here.

□

The Bastion touring company was about Victoria this week before taking off on its final excursion into the province Monday.

The group travels relatively light in comparison with other years when at least two vehicles were sometimes needed. In the case of the show, War and All That, the set comprises a couple of panels, boxes and tubs re-arranged as needed.

War is the brainchild of director Ron Chudley who has left his mark with some rather stilted dialogue and predictable anti-war sentiments. It's all a bit of a cliche but perhaps one that can't be said often enough.

Where the show really takes off is when the cast and Chudley collaborated on material. There is an outrageious commercial for a set of war records speedily delivered a la K-Tel. The "You're the one . . ." theme song of a hamburger chain is adapted into an inlistment song.

As a company, the six-member cast doesn't generally work together with the same spark as, for example, Kaleidoscope does. But considerable rapport is evident in a beautifully - executed slow motion fight.

Incidentally, there's no chance of the general public seeing the touring company in action here. Bastion just can't afford to stage public performance, according to Stephenson.

He's also squelched any idea of bringing the show back in an expanded form as a mainstage production.

"People are tired of it," was his reason.

Tired of what? A show they haven't seen?

No war, Stephenson said, which must qualify for the insight of the week.

TID BITS . . . Allen Houghton has bagged one-third of the $150,000 he's looking for over three years to help retire some of Bastion's debts and help finance some program expansions . . . Another Bastion favorite, Irena Mayeska of Present Laughter, was up for best radio performer for her lead in A Doll's House at this week's ACTRA awards. She lost to Chris Wiggins . . . Hugh Pickett of Famous Artists, who handled the ill-fated Odori Japanese Festival here and Vancouver, reports the show was almost cancelled when it arrived in Victoria. Apparently the Roy Theatre is so equipment poor that the American sporsors of the show didn't want to bother trying to perform.

Another complaint against the Royal comes from local impresario Minshall who says the community arts centre is limited to 50 days of live performances, with the rest being turned over to movies. Minshall wanted to have Cleo Laine and the Pennsylvania Ballet for more shows but was told the movies had to go on. The symphony had similar problems . . . Congratulations to Catherine Carter, Carolyn Crampton and Linda Darling of Wendy Marlow School of Dance who recently toed their way to honors in the grade 4 levels of the Royal Academy of Dance.

□

It's pretty much the Music Festival or the Victoria Operatic Society's Can Can for people in search of amusement this week.

A bit of a change comes today with poet Pierre Coupey reading from his book, Circle Without Centre, at Open Space at 2:30 p.m.

Coupey is now editor of the Capilano Review and was the founding editor of Georgia Straight. That's some kind of literary Horatio Alger story.

At the same time at Craigdarroch Castle students Robert Holliston on piano and David Sabey on violin team up on works by Mozart, Debussy, Beethoven and others.

□

New on the walls this week are the Emily Carr Display at you-know-where, Richard Yates' prints and Ron McNeill's paintings at Open Space and the 67th annual Victoria Sketch Club exhibition at Hillside mall.

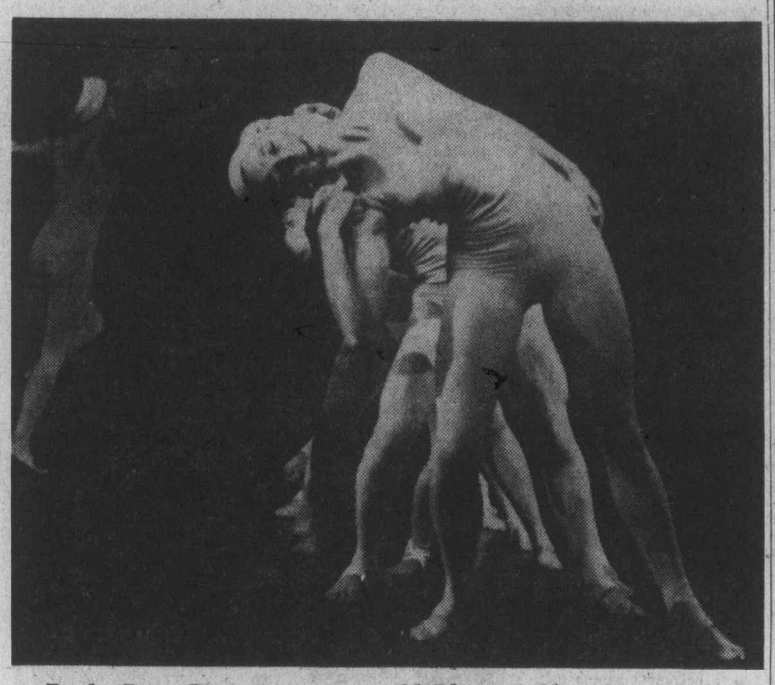

*Paula Ross Dancers come to McPherson May 12 and 13*

## The Arts

*Coupey*

## Canadian Consumer deals with metrics

OTTAWA (CP) — Concerned that accurate and up-to-date information on metric conversion in Canada is not getting to the public, the Consumers' Association of Canada (CAC) has compiled a special issue of Canadian Consumer this month.

A committee, which has been monitoring the metric situation for more than three years, gathered the most useful information available on day-to-day topics from the kitchen to the highway.

Those involved had 6½ months to sift through mounds of metric data and condense it into 24 pages of answers to the most commonly asked questions.

Marilyn Lister, chairman of the metric committee, said in her forward to the pull-out section that "metric conversion may seen like pretty dull stuff until we realize that this change in our centuries-old measurement system will affect all facets of everyday life."

"Metric measurement will be used in every purchase from soups to nuts."

Mrs. Lister said consumers should benefit from metric conversion.

"For example there should be a reduction in the proliferation of package sizes," she said. "Standardization of unit sizes should make it easier to compare prices.

"There are still many decisions regarding metric sizes yet to be made. We have the means to pressure for standardization in consultation with retailers and industry."

The special issue can be obtained from the CAC, 251 Laurier Ave. West, Room 801, Ottawa K1P 5Z7.

## Bubonic plague not big threat

BAKERSFIELD, Calif. (Reuter) — Forty persons who came into contact with a victim of bubonic plague in this southern California town have been given antibiotics to prevent a spread of the plague, health officials said Friday.

But Dr. Troy Cox, county assistant health officer, said the bubonic plague death does not present a public health threat because medicines are available to cure it.

## Yellow sand dusts Peking

PEKING (Reuter) — The Chinese capital was coated with fine yellow sand Saturday after one of the worst dust storms here in several years. Winds from the north deposited thousands of tons of sand over Peking before the two-day storm subsided Friday night.


RESTYLING • REPAIRS • CLEANING
Fur Storage
Scuby furs ltd.
911 Government
385-4361

THE
London Silk Co. Ltd.
Beautiful Fabrics for Graduation Dresses
Cottons — Polyesters from $4.50 Yard
1439 Douglas St. Phone 382-1125
CHARGEX AMERICAN EXPRESS CARDS master charge

Since 1912
Sands
We Care . . .
The sudden loss of a loved one, when travelling abroad, could add worry and expense at a time when care and understanding are most needed.
It is comforting to know that SANDS WORLD-WIDE FUNERAL INFORMATION SERVICE is available wherever you travel. A collect call, or cable, to "MORTUARY VICTORIA," a DIVISION OF SANDS, will take charge of removal and the service arrangement.
Rely on Sands — Members of NATIONAL SELECTED MORTICIANS, Since 1952 (by invitation) NSM
IFC INTERNATIONAL FLIGHT CARE
Here, at home . . .
Sands removal service covers Vancouver Island and all other points. Independently family owned and controlled, Sands is dedicated to service at sensible prices.
SEVEN FUNERAL CHAPELS
SANDS MORTUARY LIMITED The Memorial Chapel of Chimes and The Family Chapel of Memories Victoria, B.C. 388-5155
SANDS FUNERAL CHAPEL OF ROSES Sidney, B.C. 656-2932
SANDS FUNERAL CHAPEL OF HEATHER, Colwood, B.C. 478-3821
SANDS HIRST FUNERAL CHAPEL Duncan, B.C. 746-5212
SANDS LADYSMITH FUNERAL CHAPEL Ladysmith, B.C. 245-2331
SANDS WESTWOOD CHAPEL OF FLOWERS, Nanaimo, B.C. 753-2032

New Shipment
Marmet
England's Finest
Just Arrived! Baby Carriages
Classic large wheeled models, soft body car-bed convertibles, pram-stroller convertibles, strollers ..... 119.00 and up
CHARGEX Babyland
2204 Oak Bay Ave.
We have the widest selection anywhere in B.C.

FUR STORAGE
POLARIZED CARE FOR YOUR GARMENTS
Humidity Control
Proper Cleaning
Temperature Control
Insurance
VICTORIA SUEDE & LEATHER
468 Burnside Road East, Victoria, B.C. V8T 2X2
Telephone 386-6706

2nd Look
TRADE-IN YOUR OLD WIG AND RECEIVE $10.00 ON A NEW SPRING DESIGNER WIG

| | | | |
|---|---|---|---|
| London Look | Reg. $29.95 | with trade-in | $19.95 |
| Amanda | Reg. $54.95 | with trade-in | $44.95 |
| China Doll | Reg. $49.95 | with trade-in | $39.95 |
| Lolly | Reg. $44.95 | with trade-in | $34.95 |
| Cosmopolitan | Reg. $54.95 | with trade-in | $44.95 |
| Playgirl | Reg. $44.95 | with trade-in | $34.95 |

THIS OFFER EXPIRES SATURDAY, MAY 8th.
Available Exclusively
2nd Look Boutique
For franchise information, call 682-6866
MAYFAIR SHOPPING CENTRE
385-2042
4-25

One HOUR "MARTINIZING"® CERTIFIES THE MOST IN DRY CLEANING
Fresh as a flower in just one hour
8 LOCATIONS TO SERVE YOU

STRESS CONTROL PROGRAM
How to Unwind, Relax, Cope
5 Sessions $10.00 total
Panels including: physicians, clergymen, lawyer, nurse, health educators, housewife, teacher, administrator, dentists, social worker.
People from many walks of life who have in study and experience learned the methods of stress and tension control.
Thursdays 7:30 p.m. beginning April 29
health education centre
3019 Shakespeare Call 595-4554
Opp. Hillside Mall
4-24

Springtimers
Fresh, exciting suit fashion!

3-Piece Suit by Auckie Sanft
This softly defined wool tweed suit is a spring innovation with its new short jacket buttoning neatly at the waist. The graceful sweep of lapel, the flattering sleeve and waistline trim take easily to the luxurious weave of the fabric. The suit is featured with crepe blouse entone. Sizes 8.
$320
A wealth of two and three-piece suits at Wilson's offers you a selection in sizes 8 to 20, and in plain and tweed weaves.
$105 to $400
THERE'S MORE FOR YOU DOWNTOWN
Open Daily 9 a.m. to 5:30 p.m.
W&J WILSON LIMITED
1221 Government Street (Opp. the Post Office) 383-7177
1210 Newport at Windsor, 592-2821
City Parking Facilities Tickets Validated Here
3-31

# Jonathan Berry is back in fine form

## Checkmate

By RAY KERR
Colonist Chess Writer

One of the more interesting tournaments in recent months has just concluded in Montreal and I'm happy to report that our own Jonathan Berry is back in fine form.

Jonathan, who was raised in Vancouver but spent a great deal of time on Vancouver Island chess boards, departed

*Berry*

for Ottawa several months ago to become business manager with the Chess Federation of Canada.

He played in several tournaments but his results were not impressive.

Berry, 22, turned it all around in Montreal, competing in the Abe Yanofsky Open which featured a powerful field of 32 players in the top section.

Kevin Spraggett of Montreal, runner-up to Peter Biyiasas of Vancouver in last year's Canadian Closed, again had a fine tournament, winning it alone with 4½-½.

Right behind him with 4-1 scores were Berry and "guest-of-honor" and GM Yanofsky of Winnipeg.

★ ★ ★

| Berry White | Day Black |
|---|---|
| 1 P-Q4 | N-KB3 |
| 2 N-KB3 | P-K3 |
| 3 P-KN3 | P-QN4 |
| 4 B-N2 | B-N2 |
| 5 B-N5 | P-B4 |
| 6 P-B3 | PxP |
| 7 PxP | Q-R4ch |
| 8 QN-Q2 | N-K5 |
| 9 O-O | NxB |
| 10 NxN | BxB |
| 11 KxB | B-K2 |
| 12 N-N3 | Q-N3 |
| 13 N-B3 | O-O |
| 14 Q-Q3 | N-B3 |
| 15 P-QR3 | KR-B1 |
| 16 QR-B1 | N-R4 |
| 17 NxN | QxN |
| 18 N-K5 | P-N5 |
| 19 Q-KB3 | P-B3 |
| 20 PxP | QxP |
| 21 R-B4! | Q-Q3 |
| 22 KR-B1 | R-B1 |
| 23 N-Q3 | QR-N1 |
| 24 R-QR1 | Q-N3 |
| 25 R4-R4 | KR-B1 |
| 26 P-Q5 | R-B2 |
| 27 R-R6 | Q-Q5 |
| 28 PxP | PxP |
| 29 RXP | B-B1 |
| 30 R-K4 | Q-Q2 |
| 31 R4-R4 | R-N6 |
| 32 R-R5 | R6-N2 |
| 33 P-R4 | R-B7 |
| 34 R1-R4 | B-K2 |
| 35 Q-K4 | P-N3 |
| 36 P-R5 | P-B4 |
| 37 Q-B3 | K-N2 |
| 38 R-R6 | B-B3 |
| 39 P-R6ch | KxP |
| 40 RxB | QxR |
| 41 QxR an White won | |

★ ★ ★

| Scoones WHITE | Vitko BLACK |
|---|---|
| 1 P-K4 | P-QB4 |
| 2 P-QB3 | N-KB3 |
| 3 P-K5 | N-Q4 |
| 4 P-Q4 | PxP |
| 5 QxP | P-K3 |
| 6 N-B3 | N-QB3 |
| 7 Q-K4 | P-Q3 |
| 8 QN-Q2 | Q-B2 |
| 9 N-B4 | PxP |
| 10 N-4xP | NxN |
| 11 NxN | NxBP |
| 12 PxN | QxPch |
| 13 K-Q1 | QxR |
| 14 B-N5ch | K-K2 |
| 15 Q-N4ch | K-B3 |
| 16 N-N4ch | K-N3 |
| 17 Q-K4ch | K-R4 |
| 18 N-B6ch | QxN |
| 19 B-K2ch | Resigns |

These three outdistanced a score of top Canadian players who were all bunched closely together, with Canadian Olympic team member Larry Day of Toronto tied for fourth with 3½-1½.

This occurred mainly thanks to Berry, who scored a fine victory over Day in Rounds 3. Jonathan, incidentally, among his many chores also edits and publishes the CFC Bulletin, which under his direction has become an outstanding chess magazine.

Considering the fact that CFC-B.C. Chess Federation dues in our province are a paltry $9 a year, the magazine alone is worth every penny of that sum ... and then some.

In addition, the $9 fee entitles chess enthusiasts to compete for a year in all chess tournaments in the province and across Canada without paying another cent in dues.

Next to the $1.49 day in your favorite department store, this has got to be the best deal on the chess market today.

To become a member and start receiving the magazine, simply send a $9 cheque or money order ($6 if 18 and under) to Berry, Box 7339, Ottawa, Ont. K1L 8E4, or to me (Ray Kerr) at 206-6666 Cook Street, Victoria, B.C. V8V 3Y7.

Among the interesting items in the latest CFC magazine is a report on the Olympic Open in Toronto, held earlier this year. The fact that Day won it with 5-0 is nothing unusual — he has been the king of Eastern Canadian Swiss tournaments lately.

However, Nava Shterenberg, a recent newcomer from the Soviet Union, scored a fabulous 4-1 and tied for second place in a strong field of top Eastern Canadian players. This underscored her earlier finish among the winners in the Toronto Closed, which was won by Peter Nurmi.

Since we are on the tournament trail, one of the most recent ones was the Portland Spring Open, won by Ray Fasano of Seattle with 4½-½.

I'mm happy to report that our own product Harold Brown, now living on the mainland, tied for second with Yasser Seirawan of Settle, both scoring 4-1. That's a fine score by Harold.

Danny Scoones of Victoria and Viktors Pupols of Seattle, two of the pre-tournament favorites, trailed the winners.

These names should be of great interest in B.C. because all these players will be competing in our great Vancouver 1976-Paul Keres Memorial chess tournament.

It will be held June 19-27 at the Sheraton Plaza 500 Hotel in Vancouver.Anyone wanting further information can get in touch with me.

Games of the Week both feature our own aces.

The first one is Berry's crucial victory over Day in the Yanofsky tournament. It's a tough struggle and Berry says Day should have played 15 ... P-QR4 with a slight advantage to black. Even 21 ... Q-N4 with only a slight advantage, Berry adds.

The other games is a Scoones wipeout of Oregonian Greg Vitko, who is punished by the Victoria ace in great style.

## Collectibles

By JOHN HEARN

Mrs. M. Gregory of London, Ont. sends me a full scale sketch of a wall calendar dated 1888 which was issued by Marine and General Mutual Life of London, England.

I cannot say it is worthless because if she put it in an aucion sale, someone would surely make a bid. If only one person was interested it would go for a dollar; if two people wanted it it might go all the way up to $10—maybe $20. So what is it worth?

An English calendar will attract fewer buyers than one issued in Canada and if it bore an interesting Victoria print it would attract still more buyers. Somewhere there is a buyer for everything but the problem is to find them.

Here is another difficult question. It is from W. J. Curtis of Ottawa who owns a collection of publications printed in Toronto in 1922 under the name of Jack Canuck. This is bound to interest someone but— W. J. Curtis did not send me an address!

By contrast, Mrs. Lorne Johnston of Box 33, Iroquois, Ont. has an old comic book called Charlie Chaplin's Funny Stunts in full color dated 1917. As always, the value is determined by what someone wants to pay for it, but this is undoubtedly a very collectible item and someone is bound to be interested. By the way, I never print a reader's address. Box numbers, yes, but street address, no. It is never a good idea to advertise the whereabouts of valuables.

Sandy Schultz of Box 864, Niagara on the Lake has an uncirculated $1 bill dated 1954 on which the printing on the front is displaced. There is no margin at the bottom, a double margin at the top and the words, British American Bank Note Company appear both top and bottom. The back of the note is normal.

He has an idea that it might be valuable and he might be right. Uncirculated 1954 $1 bills are worth anything from $2 to $10 depending on the series but this is obviously a special. In the normal way, defective bills are withdrawn befor they are ever circulated and replaced by other bills identified with an asterisk in front of the serial number. This only applies to bills of denominations up to $20 and one in mint condition might be worth anything from $5 to $250.


When the best cure is going home, take Medox with you.

More often than not, you respond better to treatment at home under your doctor's supervision. Provided of course you can get professional care. You can with Medox. RN's, Nurses Aides, Homemakers, Orderlies, Home Companions are all available 24-hours a day, seven days a week. Screened and reference-checked by senior nursing personnel. It's a relief to have Medox at home.

Call us for personal assistance.

MEDOX

Phone 388-4642 anytime

A DRAKE INTERNATIONAL COMPANY

CANADA, U.S., U.K., AUSTRALIA, SOUTH AFRICA

* Registered Trademark of Medox Limited and Medox Inc.

4-3



COIT Spring CleanUp

• RUGS
• DRAPES
• CARPETS
• UPHOLSTERY

For a spring bouquet of cleaning services call COIT. We guarantee to freshen your fine furnishings with the personal care and courtesy that made us world famous.

FREE Pick-up and Delivery
FREE Estimates and In-home Consultations

386-6701



The Ultimate Portrait Package in Classic Color.*..

2-8x10-2-5x7 8-Wallets

98¢

Deposit When Photographed

2-8x10

Entire Pkg. $10.96
Less Deposit - .98
Balance - on Delivery $9.98

2-5x7

Entire Package Orders Only
Satisfaction Guaranteed or Deposit Refunded

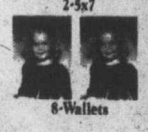

8-Wallets

• All Ages —Tell Your Friends!
• Groups $1.00 Extra Per Person
• Fast Delivery — Courteous Service
• LESS THAN 92¢ A PICTURE!

Fields

April 27 & 28 — 1420 Douglas
April 27-May 1st — Belmont Centre, Colwood
April 29-May 1 — Esquimalt Plaza

Photographers Hours 10 A.M. to 1 P.M., 2 P.M. to 5 P.M., Friday to 7 30 P.M.—Saturday to 5 P.M.

* A J&P Product

You are cordially invited to attend the preview and meet the artist

RONALDO NORDEN
SUNDAY
April 25th
2-5 p.m.

Agghazy Gallery Ltd.

1016 Fort Street — 385-7443
Daily, 10 a.m. to 6 p.m.

4-23



CLEARANCE

WHITE DINNER JACKETS $20

Limited Size Selection

TOM PRICE

FORMAL WEAR RENTALS

714 View St.

CHAPS CLOTHIERS

Next to Gibson's Ladies' Wear

384-4721

4-24



ABOUT YOUR GLASSES

by Ralph Drew, Consultant to the Canadian Guild of Dispensing Opticians

If You Break Your Glasses

Breaking glasses you depend on is always annoying, and sometimes mighty inconvenient. But it can and does happen. Eyewear is not the rugged appliance we often — quite wrongly — expect it to be. Knowing what can be done about the breakage should help.

• The frame usually has three detachable parts: two temples (ear-pieces), and what we call the "front". If a temple breaks, it can normally be replaced by an identical part. If the frame is plastic, and a year or more old, your optician may advise replacement of *both* temples. The advice is sound. An old and a new temple tend to be out of balance, both in fitting and appearance. A new pair works much better. If the front breaks, that too can be replaced, usually in a short time. A broken or separated hinge of a plastic frame is in most cases easily and speedily repairable.

• A broken front of a gold-filled or similar frame can normally be repaired by soldering. But this depends on the age and condition of the metal. Replacement of the front part may be wiser. Follow your optician's advice. Remember, the optician is equipped to help you in the emergency of broken eyewear. He knows what is best to do.

• And bear this in mind: The dispensing optician who furnished your glasses has in his files a complete, detailed record of them. He can replace all, or part of your glasses directly from this record. It is better therefore to return to him. If on a vacation you lose or destroy the eyewear, the telephone is your best recourse.

• Finally, if you really depend on those glasses, shouldn't you have a reserve of some kind?

PRESCRIPTION OPTICAL

7 Locations to Serve You



WEED EATER®

CUTS GRASS WITH FISHING LINE AS SEEN ON TV. NOW AVAILABLE AT

connolly's LAWNMOWER Ltd.

3388 Douglas St. (Next to Red Lion) 382-9118

REGISTER NOW for STRETCH & SEW SEWING CLASSES

BASIC 8 — STARTING: Mon. May 3, 1-3 and 7-9 p.m., Tues. May 4, 1-3 and 7-9 p.m. Wed. May 5, 9-11 a.m. and 7-9 p.m., 8 Lessons .. $20
MEN'S PANTS — STARTING: Thurs. April 29th, 9-11 a.m. or 7-9 p.m. 2 Lessons ... $6
MEN'S TAILORED JACKET — STARTING: Wed. May 19th, 7-9 p.m. 4 Lessons ..... $12
LADIES' ALL-WEATHER COAT — STARTING: Wed. Apr. 28th, 7-9 p.m. 3 Lessons ..... $9

ONE LESSON CLASSES—$3.00 each
MEN'S SAFARI JACKET. Thurs. May 13th, 7-9 p.m.
LADIES' ONE-BUTTON BLAZER. Tues. May 11th, 9-11 a.m.
LADIES' JUMPSUIT. Tues. May 18th, 9-11 a.m.
BIG TOP WITH BUTTON OPENING. Tues. May 25th, 9-11 a.m.

We sell Bernina Sewing Machines and our Bernina consultant is in our store every Wed., 11 a.m. to 2 p.m. or by appointment. Stretch & Sew Lessons are included with each Bernina purchase. If you are in need of a Sewing Machine, see us when you enroll for classes. Let us help you select a machine to suit your needs.

Stretch & Sew FABRIC CENTER

2541 ESTEVAN AVE. 592-9622

4-24



Western FOOD

772 Goldstream Ave., Langford
AT WESTBROOK SHOPPING CENTRE

OPEN WEEKDAYS 9 TO 9, SAT. and SUN. 9 to 6

Prices effective April 25, 26, 27 — We Reserve the Right to Limit Quantities

No. 1 Sliced SWIFT'S PREMIUM BACON Vac. Pack lb. 1.49
FRESH, SLICED BEEF LIVER lb. 59¢
FRESH, CUT UP OR WHOLE CHICKENS lb. 79¢
OX TAILS lb. 49¢
BEEF KIDNEYS lb. 49¢
ORANGES Sweet, Juicy Medium Size 2 doz. bags 99¢
Golden Ripe BANANAS 5 lbs. ..... 89¢
Vine Ripe TOMATOES lb. ..... 35¢
Local No. 1 Long ENGLISH CUCUMBERS each 45¢
GREEN ONION RADISH 2 Bunches ..... 25¢
JACK & JEANNIE BREAD 24 oz. Family Size 2 loaves 89¢

SPRING CLEAN-UP SALE
French Maid LIQUID DETERGENT ..... 32 oz. 1.59
A.B.C. Laundry POWDER DETERGENT ..... 5-lb. box 1.69
Sudsey AMONIA ..... 32 oz. .79
French Maid FABRIC SOFTENER ..... 128 oz. 1.59

KING OSCAR SARDINES 4-oz. tin 69¢
PALM'S MARGARINE 3 lbs. 1.29
DELSY 2-PLY TOILET TISSUE 4-roll pkg. 99¢
FRENCH'S MUSTARD 24-oz. jar 49¢
CAMPBELLS VEGETABLE SOUP 4 10-oz. tins 99¢
INSTANT COFFEE NABOB 10-oz. jar 1.69
Tang Grape or Lemonade FLAVOUR CRYSTAL 4 3¼-oz. pkg. POUCH 99¢
FRANCO AMERICAN SPAGHETTI 3 14-oz. tins 89¢
FOUR STAR TOMATOES 2 19-oz. tins 89¢

VICTORIA Fabric Shop LTD

"Sew Beautiful"

The "New Look" for the Bride, Bridesmaids and the graduate

Polyester Tone on Tone woven jacquards in 21 shades including ivory, apricot, white, lime sherbert, sky blue, lilac and pink. Completely easy care of course. 45" wide $4.98

Open Daily Monday to Saturday 9:00 to 5:30

Phone 382-8541

1218 BROAD STREET

4-24 (Between Yates and View)



LADIES!!

SAVE OR RECOVER FASHION DOLLARS AT

'Twice Around' Fashions

Offering Top Quality, modern consignment fashions at inflation-beating prices.

RECOVER FASHION DOLLARS!

Your extra SUMMER wardrobe items such as dresses, pant suits, beach, lounge, patio or cruise wear can be sold for you on a monthly consignment basis.

Only garments within 2 years of purchase, in immaculate condition and on hangers will be accepted. Receiving Days: Wednesday, Thursday and Friday between 11 a.m. and 3 p.m.

The Twice Around Fashion Shop

"Where Quality is Worth Repeating"

Hours 10:30-5 p.m. | 1029 Cook at Fort 383-3123 | Closed Mondays

4-24



Fur Storage

STORE YOUR VALUABLE FURS NOW, IN OUR COMPLETELY SAFE, MODERN FUR STORAGE VAULTS

Feel secure about the safety of your treasured furs during the approaching summer months. Ask to have them cleaned and stored in readiness for winter's return.

FUR CLEANING

Nu-Way's dependable fur cleaning process is completely safe, no guess work as in old-fashioned fur cleaning methods. All soil from fur and lining are gently, thoroughly removed, leaving your fur as new.

Full Length Fur Coat, cleaned .... $14.50

Jackets, $12.00 Stoles $10.00

NU-WAY CLEANERS LTD.

1590 CEDAR HILL CROSS ROAD

420 WILLIAM STREET

"The Home of the Fabric Doctor"

FOR PICKUP SERVICE PHONE 382-4266

4-10



RE-UPHOLSTER NOW

THOUSANDS OF FABRICS TO CHOOSE FROM

• FREE ESTIMATES

Gregg's also manufacture chesterfields, love seats and chairs. Compare our Quality Service and Price. You will find that Gregg's is the place to buy. We make mattress and boxsprings — here again, Quality Service and Price make Gregg's Your "Place to buy." Please feel free to look over our factory.

NEED EXTRA BEDS??? SEE VICTORIA'S LARGEST SELECTION OF SOFA BEDS AT GREGG'S.

GREGG'S FURNITURE MANUFACTURERS (VICTORIA)

4-17 2300 DOUGLAS ST. — 388-7365

## ann landers

**Dear Ann Landers:** I don't believe my problem is medical, but I do need help. You're the best one I can think of to turn to.

It's my growling stomach. Whenever I'm in company and there's a lull in the conversation, the rumbling starts. I've heard growling stomachs before, but for some reason mine seems to be louder than anyone else's. People try to pretend they don't hear it, but I know they are just being polite. Is there some cure? — **Internal Niagara.**

**Dear Niag:** Your stomach growls because it's empty. Never go to a social affair before having a snack. Eat soda crackers between meals and carry some with you. End of embarrassment.

□

**Dear Ann Landers:** You print letters from time to time on "The Other Woman." I am going through a crisis in my life and I find it very difficult to express myself.

Several years ago you printed a poem about The Other Woman. I wish now I had clipped it when I saw it, but little did I know then that I would need it now. Is there a chance that you can find the poem and runit again. I really do need to see it again — **Fighting Hard.**

**Dear Fighting:** The poem you refer to was written by Judith Viorst and here it is:

The Other Woman
Never smells of Ajax or furniture polish
She was bored with Bobby Dylan
A year before we had heard of him.
She's a good sport
Because it's easier to be a good sport
When you're not married.
The Other Woman
Never has tired blood.
She can name the best hotels in Acapulco
As readily as we can name the best detergents.
She wears chiffon peignoirs instead of a corduroy bathrobe,
Because it's easier to try harder
When you're not married.
The Other Woman spends her money on real furs
While we spend ours on obstetricians.
She knows how to make a husband feel wanted
Because it's easier to want a husband
When you're not married.

□

**Dear Ann Landers:** I have a woman come in once a week to do my ironing. She's a nice person but a real dumbell. No judgment. Yesterday she went to answer the phone and left the iron on the board. It burned through the canvas cover, heavy padding and scorched the table.

Question: Should I make her pay for the damage? — **Yay or Nay.**

**Dear Yay:** The answer is nay. Even smart folks become absent-minded at times. People who have help should expect some damage. Consider yourself lucky she wasn't ironing your best tablecloth.

□

**CONFIDENTIAL to Need To Know** (A) No. (B) Yes, it can happen so don't take any chances. (C) None of your business.

## THE SLIM GOURMET

CALORIE-CONSCIOUS COOKING

By Barbara Gibbons

Good and bad news: It's only nine weeks to Dominion Day, July 1 . . . bad news if you're not in shape! But here's the good news. If you shed only two pounds a week — a reasonable goal — you can be 18 pounds slimmer by July and the bathing suit season.

Now for some really bad news.

To shed 18 pounds, you'll have to pass up 63,000 calories worth of unnecessary edibles. It takes a "calorie deficit" of 3,500 calories to lose one pound. Losing two pounds a week calls for trimming 7,000 calories off your weekly total — or 1,009 calories a day.

One thousand calories a day!

That's a tall order, so it's doubly important that the deletions come from "frill foods" and not the nutritional necessities. All workable slim-down plans minimize the two major sources of non-nutritional calories in most menus — sugar and fat.

Sugar is a nutritional nothing, nothing but calories! If you could manage to give it up — completely — you'd be halfway home, because sugar accounts for about 500 calories a day in the average diet. We consume between 90 and 110 pounds of the worthless white stuff a year, so that eliminating it altogether could account for about one lost pound a week (maybe more, if you eat more than your share!).

But your sugar-bowl accounts for only a fraction of what you consume. The rest is in processed and prepared foods, not only in obvious sweets, but also in all those ready-to-use, heat-and-eat, thaw-and-serve, shake-and-make convenience mixes. So getting rid of sugar involves a lot of do-it-yourself cooking.

Fats account for 40 per cent of your food intake, if you're typical, maybe more if you're overweight. (In some Oriental countries, the intake is only 15 per cent). Since fat is double the calories of anything else, "de-fatting" your diet can cut calories dramatically.

We're not simply talking about an empty butter (or margarine) dish here, although that's a start.

The best beginning is at the meat counter. Switch to chicken, turkey, veal, liver, fish and seafood . . . instead of steaks, chops, hamburgers, hotdogs, sausages and lunchmeats.

When you do shop for beef, pork or lamb, be sure to pick the leanest cuts. Have them well trimmed of fat (or do it yourself). Bake, broil or slow-simmer to eliminate fat. Skim the melted fat from cooking liquid before turning it into gravy or sauce (save the fat in a measuring jar, visible evidence of eliminated calories. Each cupful accounts for 1,800 calories).

Be calorie-wise at the dairy counter too. Avoid cream (sweet or sour, fake or real) high-fat cheeses or spreads, snacks or desserts rich in fat OR sugar or both! Concentrate on 98 or 99 per cent-fat-free items: low-fat milk, cottage cheese, diet spreads or dips, plain yogurt, icemilk, which is both sugar-free and low-fat.

But beware the nondairy fakes that simply substitute vegetable fat for butterfat.

Be a shary-eyed label-checker. Avoid products listing unneeded fat, butter, shortening or oil. Opt for low-fat mayonnaise and salad dressings. Avoid frozen or canned foods or mixes made with fat, shortening or oil.

Like sugar, fat is a "calorie contaminant" in lots of processed and prepared foods, snacks and convenience items. The do-it-yourself products, instead of thaw-and-serve kind, can save you more than money!

What's left to enjoy!

Plenty, if you use your creativity and imagination. Choose foods that are fresh and unfussed-with by food processors, rich in appetite-appeasing protein or bulk-providing fiber:

Lean meats and poultry, savory seafoods, fresh fruits and vegetables, whole grain or protein-enriched breads and cereals, low-fat dairy foods like eggs, skim milk, yogurt and defatted cheeses, the whole spectrum of spices and seasonings.

Cook creatively with these foods and declare your independence from overweight permanently.


GIANT BINGO

MEMORIAL ARENA

MAY 12 7 PM

JACKPOT PRIZE $5,000

TOTAL PRIZES $20,000

ADMISSION ADVANCE $3.00 AT DOOR $3.50

includes First Card

Extra Cards $2.00 each

15 Regular Games

4 Early Games

CARDS $1.50

4 Extra Games

CARDS $1.50

Tickets Available Memorial Arena or London Boxing Club Regular Bingo

SUPPORT AMATEUR SPORTS

4-24


# Bulletin Board

Capital City branch of the B.C. Old Age Pensioners Organization will be holding card games from 1:30 to 4 p.m. Tuesday.

□

**RALLY**

The spring rally of the Ecumenical Women's Outreach will be held from 10 a.m. to 2:30 p.m. Wednesday in Garden City United Church. The program will include a panel discussion on aspects of help available to families in trouble. Chairman will be Ruth Owens, facilitator for the B.C. Conference on the Family.

□

**PLANT SALE**

The Chrysanthemum Society will hold a plant sale at 7:30 p.m. Wednesday in Norway House, Hillside. Non-members welcome.

□

**BAZAAR**

Esquimalt Golden Age Club will hold a bazaar and tea Wednesday in the Recreation Centre on Fraser Street, with bingo starting at 1 p.m. There will be stalls of home baking, fancy goods and white elephants.

□

**FASHION SHOW**

Miriam Temple, Daughters of the Nile, will hold a spring fashion show by Miss Frith at 2 and 8 p.m. Wednesday in St. Mary's Church hall, 1701 Elgin.

□

**SPEAKER**

Dr. John Greene of the University of Victoria will be the speaker at the annual meeting of the Alliance Francaise at 7:30 p.m. Wednesday in Windsor Park pavilion.

□

**NUTRITION**

A free workshop on nutrition and food buying co-ordinated by Lynn Wright of the federal department of consumer affairs, will be held from 1 to 4 p.m. Thursday in View Royal Community Centre, 279 Island Highway.


KINDERGARTEN GRADE ONE

Registration in Greater Victoria schools (District No. 61) takes place May 3 through 7 for the 1976-77 school year.

Eligible children:

Kindergarten: Age 5 by Dec. 31, 1976

Grade One: Age 6 by Dec. 31, 1976

You may register at your nearest elementary school Monday, May 3 through Friday, May 7, from 3:00 p.m. to 4:00 p.m. Some schools have additional registration hours, so check first; schools are listed on page 379 of the Yellow Pages.

Children who will attend Torquay Elementary may be registered at Gordon Head or Hillcrest elementary schools.

Proof of age is required: a birth certificate or equivalent. Children who will be transferred from private schools should be registered at this time.

Depending on space available, parents have a choice of any school in Greater Victoria District. Check with a principal.



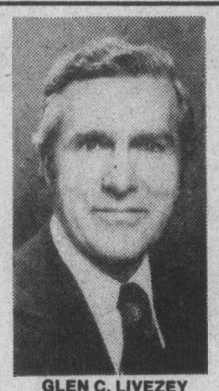

GLEN C. LIVEZEY
Christian Science Lecturer

A FREE LECTURE ON CHRISTIAN SCIENCE

entitled

"WHO DO YOU THINK YOU ARE?"

by

GLEN C. LIVEZEY C.S. of Chicago, Illinois

Member of The Christian Science Board of Lectorship

in the

OAK BAY JUNIOR SECONDARY SCHOOL AUDITORIUM

2101 Cadboro Bay Rd.

on

THURSDAY, 29 APRIL at 8:00 P.M.

ALL ARE WELCOME

Sponsored by First Church of Christ Scientist, Victoria.



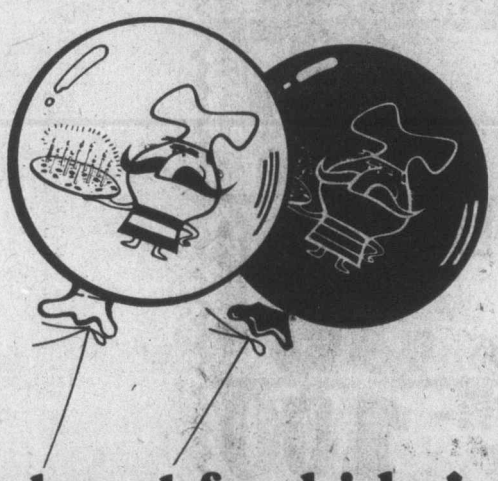

A treat for kids!

PIZZA PIEMAN

BIRTHDAY PARTY!

You know how kids love a birthday party.
But you also know some of the mess that can mean at home.
Here's the answer.
For $1.50 per child, we'll have the party here at the Pizza Pieman.
They get pizza, pop, Pieman balloons,
funny old movies and cartoons.
And the birthday child gets a Pizza Pieman T-shirt.
Just pick up a Registration Card at any Pizza Pieman.

Offer good at the following Family Restaurants:
**Town 'n Country Shopping Centre** (next to Woolco),
**James Bay, Parliament Mews,** Menzies at Simcoe,
**Esquimalt location, 858 Esquimalt Road,**
**Fiesta Centre,** 99 Chapel Street, **Nanaimo.**

Prior to the big day,
the Pizza Pieman will send your child
a special Birthday Card.
Any child **12 years** or under
is eligible for the fun.

PIZZA PIEMAN

# WAREHOUSE
FOOD STORES

3475 QUADRA ST.
BURNSIDE PLAZA
47 SONGHEES RD.
877 GOLDSTREAM, LANGFORD

OPEN EVERY NIGHT 'TIL 9
SAT. 'TIL 6

LANGFORD AND BURNSIDE PLAZA STORES OPEN
10 a.m. to 6 p.m.
Sunday

Prices Effective
Sun., Mon., Tues.
We Reserve the Right to Limit Quantities
WHILE STOCKS LAST

BUTTER CANADA FIRST GRADE, With $15.00 Order Or Over 77¢ LB.

CHUCK STEAK Fresh, Grade A Beef, Grain Fed . . LB. 87¢

FRESH GROUND BEEF LB. 67¢

PURE PORK SAUSAGE LB. 99¢

PORK CHOPS Lean, Grain Fed ..... LB. 1.37

POTATOES No. 1s and 2s, White Cookers, 10 LBS. 59¢

GRAPE-FRUIT Texas, pink or white, 10 FOR 1.00

NALLEY'S TANG SALAD DRESSING Giant 32 oz. 89¢

ABC SOAP POWDERED DETERGENT 5-LB. PKG. 1.59

WESTON'S WAGON WHEELS 12 pack 79¢

DOWNEY Fabric Softener, Large 66 oz. 1.49

CRISCO OIL Giant 48-oz. 1.79

4-25



# ADVERTISERS DO YOU HAVE AN IMAGE?

**• I DON'T KNOW. WHAT DO YOU MEAN — "DO I HAVE AN IMAGE?"**

A good advertising image is a mental picture that reflects the kind of merchandise o service being offered for sale. For example: A quality furniture store should LOOK like a quality furniture store not a bargain hunter's paradise. And a budget priced store should always look like what it IS — so that it attracts the kind of people who are look ing for the kind of merchandise it sells.

**• YOU MEAN THE RITZ SHOULDN'T LOOK LIKE JOE'S DINER?**

That's exactly what we mean. And Joe's Diner shouldn't look like The Ritz either.

**• HOW DO I GET AN IMAGE?**

Well, first, you decide what kind of store you are — what sort of people you're appeo ing to, and then you design all your advertising to fit. You stick to the same style, so that people recognize your ad as YOURS as soon as they see it.

**• WHAT'S THE ADVANTAGE?**

Well, like we said — you attract the right kind of customer to begin with. You're not go-ing to sell a $900 dining suite to someone who's looking for a 79.95 kitchen set anyway, so why waste your advertising dollars? And people who want elegant dining facilities are going to be disappointed if all you serve is chili-burgers for 1.69

**• ANYTHING ELSE?**

Yes. By seeing your company advertise in a consistent manner, the public learns to gain confidence in YOUR firm. It establishes YOU in the mind of the people as a reliable, on-going firm that knows its business — one that is going to be there to stand behind what it sells for years to come.

**• BUT I DON'T KNOW ANYTHING ABOUT DESIGNING ADS. THEN WHAT?**

That's what your two daily newspapers can do for you. We have a team of sales people who've been in the business a long time. They are trained to advise you on your budget. And, backing them up, is a team of artists and copy-writers who are trained to design an advertising campaign that will reflect your image and up your profits by increasing your business at a sure, steady rate.

**• WHAT IS AN ADVERTISING CAMPAIGN ANYWAY?**

That's a planned series of advertisements designed to do a specific job. It's the only way to advertise effectively. You establish your goals; our account representative brings them to the creative people, who work out the best way to reach your target. They use their imagination and their knowhow to think up something especially for you.

**• HOW DO I KNOW I'LL LIKE IT?**

You're given an artist's rough of your ad campaign so you can discuss it with others in your firm, and with your account rep. before you start the series. And re-vamp if necessary. Then, you get proofs of your ads after they've been typeset and the art is in place.

**• HOW DO I KNOW I CAN AFFORD IT?**

Because your account rep. knows your business; he knows what your advertising budget should be, based on your volume and what your cost-to-sell figures should be. So, when the creative department designs your ads, these figures are borne in mind so that the amount of space you buy fits in with what you can afford.

**• BUT ISN'T IT EXPENSIVE TO HAVE THIS SPECIAL TREATMENT?**

It costs no more than just buying space. Our creative team has books and books of headings, borders, drawings, sketches, and many different type styles to utilize. They are creative people who can put these things to good use for your benefit at no extra charge. They'll make up a series of ads that reflect the image you want to create, so that your ads are YOURS and YOURS ALONE.

**Talk to one of the helpful account representatives at Victoria's two daily newspapers soon**

## The Victoria Times and Daily Colonist

*If you don't have a representative calling on you regularly call 382-7211 and ask to have one drop around!*

# Ground beef can present problems

## The Butcher
by Merle Ellis

Literally there is a lot of bull in ground beef, of course. Figuratively there is, too. Well, not really in the ground beef itself, but rather in the way it is labeled.

There probably is more misunderstanding, misrepresentation and mislabeling of ground beef than any other cut of meat in the butcher's case. But not all of the "mis-es" are intentional. Part of them are traditional terms that have bean passed along from one generation of butcher to the next, much like a family recipe.

Take "ground sirloin," for example. There undoubtedly was a time (long before MY time) when butchers actually did grind sirloin to make "ground sirloin" and round to make "ground round" and chuck to make "ground chuck," and it was only natural to label the ground meat according to the cut that was ground to make it. But that was, indeed, a long time ago — when you could buy a whole steer for what we pay for a sirloin steak today.

These days, any butcher who is still labeling any of his ground beef "ground sirloin" is guilty, intentionally or not, of mislabeling. And any consumer who buys it expecting it to be what it says it is is guilty of extreme naivete.

What makes you think that a butcher — any butcher — can take a sirloin steak that's selling for in excess of $2 a pound, take out all of the bone and most of the fat, run it one time through the meat grinder — not a magic one, mind you, just a regular old meat grinder—and come out with "ground sirloin" that he can afford to sell for $1.49 or $1.59 a pound? He cannot make money doing that. He can make a lot of friends, but no money!

The only difference between one ground beef and another in the greatest majority of markets these days is fat content. And more and more markets are doing away with the "ground chuck," "ground round," "ground sirloin" labeling in favor of the more honest terms: "regular," "lean" or "extra lean" ground beef.

There is even, in some areas, legislation that demands the fat content be listed on the label in terms of percentage. Some require the percentage of fat be listed "not more than 30 per cent fat" or "does not exceed 22 per cent fat, etc. Others (by law or voluntarily) list the percentage of lean: "not less than 70 per cent lean," etc. But either way, percentage listings are, in most cases, just as misleading and in reality continue just as dishonest a form of mislabeling as the old "ground sirloin" tag.

There is, in most markets, no accurate way of measuring the exact percentage of fat. It is guesswork, at best. There are different kinds of equipment for testing the fat content of ground beef, but you seldom find them where most ground beef is ground — in the local market.

The equipment most often used by ispectors to spot-check fat content, if regulations provide for such things, calls for actually cooking a small sample of meat to determine fat "drip-off." Obviously, the butcher can't check all of his ground beef that way. He'd have to sell it cooked to a crisp.

Other types of testing equipment involve chemical analysis and electronic or sonic devices that measure density. They are accurate, but expensive. Few butcher markets can afford $10.000 for a test unit.

In most meat markets, the fat content of ground beef is determined by an age-old technique known as "eye-balling" it. The butcher grinds the trimmings from all parts of the beef carcass and adds lean bull or cow meat to achieve a color that looks right — that's ground beef. Add a bit more bull and it's "lean ground beef," etc.

Don't pay too much attention to percentage labels when it comes to picking ground beef. Pick out a package using the same method the butcher used to make it — eye-ball it! It is about as lean as it looks. Compare the color, compare the price. Don't pay a lot more money for a little more bull.

## Canada aids Asian group

BANKOK (AP) — Canada has given a $385,786 grant to the Asian Institute of Technology to help the institute provide scholarships and to pay faculty salaries for the current year, it was announced Friday. The money is part of a $2.83-million grant the Canadian government has promised under a five-year agreement signed in April, 1974.


**PT. ELLICE BRIDGE CLOSURE**

Pt. Ellice Bridge will be closed to all traffic, except pedestrians and motorcyles, from 9:00 a.m. Sunday, April 25 to 6:00 a.m. Monday, April 26, 1976 for repairs to 32-inch water main.

Bus passengers please note that buses will be rerouted and the usual bus stops near Pt. Ellice Bridge may not be available.

Greater Victoria Water District,
479 Island Highway,
Victoria, B.C.

**Happiness is . . .**

*Happiness Is A High Quality Economical Honda*
**STATION WAGON**

Test drive the exciting new Honda Station Wagon. It has everything you've been looking for. *Come in for a test drive . . . Driving is believing.*

HONDA CAR CENTRE
909 YATES at QUADRA 386-6707
Dealer Licence Number 846A. 4-10

**From Singer, the people who brought you the sewing machine,**
**4 value-packed vacuum cleaners**
**plus, a special Spring cleaning bonus.**

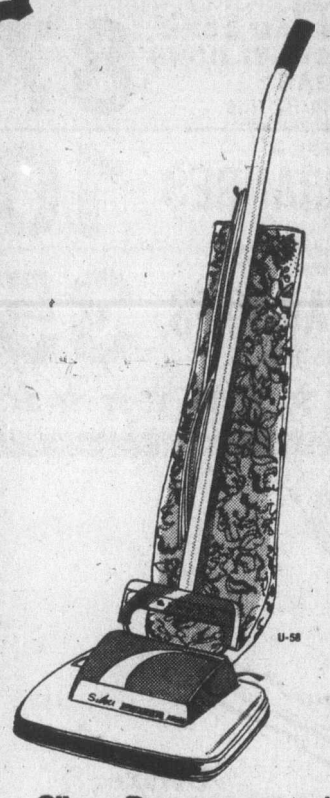

**Silver Powermaster* upright vacuum**

This hard worker has triple-action cleaning—a vibrator brush shakes dirt free, strong sweeping action picks up the dirt and suction air-wash action cleans your carpet fibres. Two-speed suction and 4-position pile selector let you deep clean all types of carpets. You also get edge cleaning suction, convenient fingertip switch, top-filling king-size disposable dust bags, long 18-ft. cord and a bright headlight.

$98

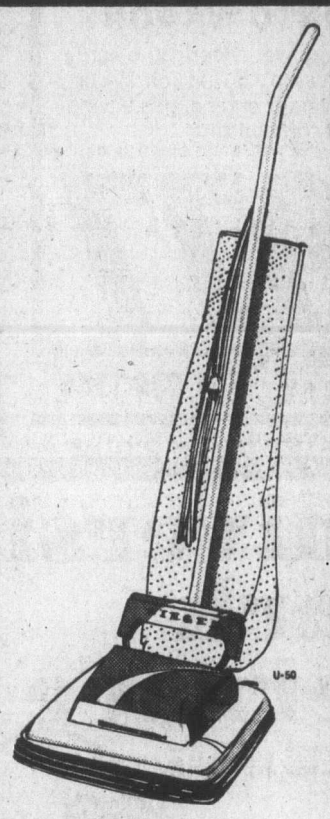

**Powermaster* upright vacuum**

If you have large areas of broadloom to keep clean, our Powermaster does the job, beautifully. Dual-jet suction fans provide increased, evenly distributed suction power. A revolving brush sweeps and 'air-washes' carpets. Edge suction lets you clean right up to the baseboard. Plus, there's adjustment for rug thickness, top-filling king-size disposable dust bags and low profile for cleaning under furniture.

$78

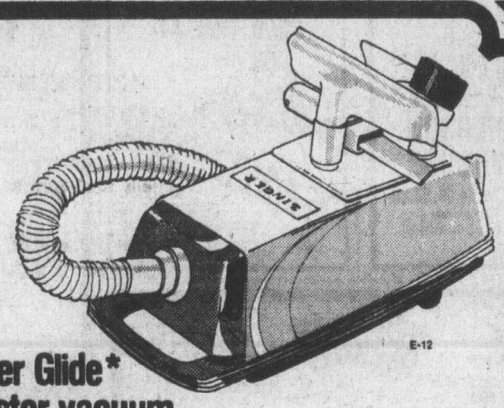

**Power Glide* canister vacuum**

This compact, lightweight vacuum gives a heavyweight performance. It features powerful suction to remove embedded dirt. Suction control lets you adjust the power to the cleaning job. And there's king-size disposable dust bags, double filter system, easy-glide wheels for go-anywhere versatility and permanent 'piggy-back' tool caddy. Comes complete with attachments.

$58

**Golden Glide* deluxe canister vacuum**

A power-packed helper featuring a 2-stage motor that provides extra suction for deep down cleaning. It boasts a triple filter system, easy-access bag compartment, king-size disposable dust bags, up-front toe switch, 'change bag' signal, automatic cord rewind and it stands on end for easy storage and stairway cleaning. The Golden Glide comes with a complete deluxe set of attachments and has a snap-on accessory caddy so tools are always handy.

$98

**Special Spring cleaning BONUS! This week only.**

When you purchase any Singer vacuum cleaner, we will give you a ONE-YEAR SUPPLY OF KING-SIZE DISPOSABLE DUST BAGS—AT NO EXTRA CHARGE! Come see how Singer can help you breeze through your Spring cleaning chores—this week, while you can cash-in on our special bonus offer.

**SINGER**
Sewing Centres and participating Approved Dealers
At Singer, you get what you pay for...and a little bit more.

*Trademark of Singer Company of Canada Ltd.

DUNCAN 748-8643 | VICTORIA Hillside 595-4545 | NANAIMO 453-4622

4-25

**SAFEWAY**
Prices Effective: Mon. and Tues. April 26th and 27th
In Victoria and Sidney Regular Safeway Stores.
Sales in Retail Quantities Only.

Fresh or Frozen
**Beef Oxtails** 69¢ lb.
Ideal for Soup Economical

**Braising Ribs** 69¢ lb.
Beef. Thick Cut. Bone In.

**Beef Steakettes** 89¢
Olympic. Frozen. Pkg. of 4 — 4-oz.

**Meat Pies** 3 FOR $1.00
Manor House Frozen. Asst'd. 8-oz. Pkgs.

**Cheese Slices** $2.85
Kraft Canadian Processed Singles. 2-lb. pkg.

**Chicken Soups** 4 FOR 89¢
Asst'd Varieties or Celery Soup. Town House 10-fl.-oz. tin

**Sockeye Salmon** $1.19
Sea Trader For Casseroles, etc. 7¾-oz. tin

**Iced Tea Mix** $1.99
Good Host Brand 24-oz. tin

California
**Broccoli** 33¢ lb.
An Excellent Source of Vitamins A and C

**Cucumbers** select 2 lbs. 49¢
Mexican/Florida Grown Canada No. 1 Grade

**Jelly Powders** 2 FOR 99¢
Jello 6 oz. With Coupon at store level.

**Dads Cookies** 99¢
Assorted Varieties. 16 oz. pkg.

**Cream Topping** 79¢
Lucerne 6 oz. Aerosol

**Shortening** $1.49
Sno-Flake 2½-lb. tin

**Bicks Relishes** 55¢
Assorted 12-fl.-oz. jar

**Liquid Cleaner** $1.19
Mr. Clean. 32-fl.-oz. size

**Instant Potatoes** 59¢
Carnation Mashed. 12-oz. Pkg.

**Sauce Mix** $1.19
Ragu 24-oz. jar

**Dog Food** 2 FOR 59¢
Romper. 25½-oz. tin

**Family Napkins** 39¢
Scott. Pkg. of 60's

**Gainsburgers** $2.69
Beef Flavored. 2-kg. size

**Garbage Bags** 89¢
Kitchen Craft. 26"x36". Pkg. of 10's

SAFEWAY
CANADA SAFEWAY LIMITED

# TV bingo has full house

Bingo fans — some playing as many as 24 cards at once — helped net an estimated $50,000 for the B.C. Association for the Mentally Retarded in a province-wide television bingo Friday.

Final tally on the proceeds from the association's sixth annual bingo will not be finished until early this week, association head Dalton Murphy said in a telephone interview from Vancouver Saturday.

He said players, who probably numbered about 25,000, had until 10 p.m. Friday to get their cards in the mail for prizes.

First indications were that about the same number of players participated in 1976 as in 1975 when proceeds surpassed $50,000, he said.

Murphy said some enthusiastic players bought two packages of cards just for themselves, which means they played 24 each.

Some may have been organizing friends for bingo parties, he said, but some undoubtedly played all the cards alone.

"I frankly don't know how they manage."

Prizes included two of $1,000 which will go to names chosen in a straight draw. Other winners will receive cash for bingos and will divide a total of $15,000.

Cash received by the association in this and other fund-raising drives does not go directly to homes or organizations for the retarded.

It is funnelled through the B.C. body which administers programs through other organizations in the province.

## Egypt exercise on ground, air

CAIRO (AP) — Egypt's 3rd Army conducted infantry and airborne manoeuvres last week in southern Sinai, news reports said. They were the first ones carried out by the 3rd Army since the October 1973 war.


FORUM ON CURRENT ISSUES

Sponsored by Unitarian Church of Victoria

GUN CONTROL —WILL IT BENEFIT CANADA?

- Servetus Hall, 106 Superior St.
- Thursday, April 29th
- 8:00 p.m. No Admission Charge

Speakers:
Mrs. Francis Elford (Liberal Association)
Carl Bolger (Progressive Conservative Association)
J. L. Smith (Inspector, Victoria City Police and Registrar of Firearms)
Brian Roberts (Past president of the Fish and Game Protective Association)

4-24


## Notice of Public Hearing

ISSUE No. 1 OTTAWA, APRIL 21, 1976

VICTORIA, BRITISH COLUMBIA
May 26, 1976, 9:30 A.M.

The Canadian Radio-Television and Telecommunications Commission will hold a public hearing beginning on May 26, 1976 at the Empress Hotel, Government Street, Victoria, British Columbia to consider the following:

Victoria Cablevision Ltd., 3690 Shelbourne Street, Victoria, British Columbia. V8P 4H3

Victoria, Saanich, Esquimalt and Oak Bay, British Columbia (760380600)

Application to amend its cable television broadcasting licence for Victoria, Saanich, Esquimalt and Oak Bay, British Columbia as Follows:

| FEES: | PRESENT | PROPOSED |
|---|---|---|
| Installation Fee | $15.00 | $25.00 |
| Monthly Fee | $4.50 | $6.00 |

The above are maximum fees, however, the applicant has or proposed special fees and these are detailed in the Application. The proposed charges include the distribution of additional programming in the augmented channel service but do not include the provision of the converter device on the subscribers premises.

Service on channels 2 to 13
- To delete the reception and distribution of KIRO-TV Seattle, Washington from Channel 7;
- To add the reception and distribution of CKVU-TV Vancouver, British Columbia (21) on Channel 7;
- To delete the reception and distribution of KTVW-TV Tacoma, Washington from channel 13;
- To delete the distribution of KBBX-FM (255) Seattle, Washington on channel 9;
- To delete the distribution of CFMS-FM (253) Victoria, British Columbia on Channel 12;
- To add the reception and distribution of KCPO-TV (13) Tacoma, Washington on channel 13;
- To change the distribution channel of KVOS-TV (12) Bellingham, Washington from channel 3 to 12;
- To add the reception and distribution of the proposed CBC French language television station in Vancouver, British Columbia (26) on channel 3.

Augmented Channel Serivce
- To add special community channel (weather) on channel C;
- To add spcial community channel (news) on channel D;
- To add special community channel (actor's showcase) on channel E;
- To add special community channel (municipal services) on Channel F;
- To add special community channel (senior citizens) on channel G;
- To add special community channel (provincial affairs) on channel H;
- To add special community channel (educational) on channel I:
- To add the reception and distribution of KIRO-TV (7) Seattle, Washington on channel K;
- To add the distribution of KSTW-TV (11) Tacoma, Washington on channel L;
- To add the distribution of KCPO-TV (13) Tacoma, Washington on Channel N;

Location where the application may be examined:

3690 SHELBOURNE STREET, VICTORIA, BRITISH COLUMBIA.

Information on Applications: Right to comment: Under the commission's rules of procedure for public hearings, any person who is interested in an application may file a written intervention with the commission for the purpose of supporting, opposing or requesting a modification of the application. Also, anyone may file in writing a complaint or other representation to the commission respecting broadcasting matters to be considered at this public hearing.

Such interventions or representations should contain the name, address and telephone number of the persons submitting the document and be sent to the undersigned at the Canadian Radio-Television and Telecommunications Commission, 100 Metcalfe Street, Ottawa, Ontario K1A ON2

All interventions and representations concerning matters to be considered at this public hearing must be received at the commission office by May 11, 1976.

Also, all interventions and representations which concern or affect any application of an applicant shown on this notice must be served on such applicant personally or by registered mail on or before May 11, 1976.

It is necessary to attach the postal or messenger receipt, or other proof of service to the copy filed with the CRTC giving proof that the applicant has received his copy.

While there is no specific form which interventions must follow, the commission's rules of procedure require that interventions describe the interest of the intervenor and contain a clear and concise statement of the relevant facts and grounds upon which the intervenor's support for, opposition to or proposed modification of the application is based.

Viewing of documents: anyone can view the applications at either the office of the CRTC, 100 Metcalfe Street, Room 1601, Ottawa, Ontario or at the local address given in this notice for examination of the application.

Procedure at hearings: the CRTC rules of procedure setting out the rights and obligations of the parties to a hearing are available from:

PUBLISHING CENTRE,
PRINTING AND PUBLISHING,
DEPARTMENT OF SUPPLY AND SERVICES.
270 ALBERT STREET,
OTTAWA, ONTARIO.

Information: for additional information on the applications at the hearing, please contact the CRTC in writing or by phone 613—996-2294 or 995-6957.

GUY LEFEBVRE,
Secretary General

Canadian Radio-Television Commission
Conseil de la Radio-Télévision Canadienne


John Minshall Presents TOM KERR'S WESTERN CANADA THEATRE COMPANY

SMASH NEW CANADIAN MUSICAL REVUE SEASONS

Lyrics by Tom Kerr and Susan Wright
Music by Rick Fox
(Musical Director for Godspell, Canterbury Tales, Brel, etc.)
*BRILLIANT SATIRE on illusive search for SUCCESS. Songs sweep through love, nostalgia, sophistication, gaiety and humour.*

THURS., FRI., SAT.
May 6, 7, 8—8:45 p.m.
McPHERSON PLAYHOUSE
Tickets $5.50, $4.50, $3.50
Available from McPherson Box Office
4-24

Family Style DINING
Enjoy satisfying, inexpensive dining out often — at SCOTT'S, downtown.
OPEN 24 HRS. EVERY DAY
SCOTT'S RESTAURANT
650 Yates at Douglas

A MEASLY $1 IS ALL IT COSTS FOR A GOOD TIME AT
KARTLAND
479-1122
OPEN FRI. 7-10
SAT. and SUN. 10-10
Douglas at Vanalman
4-22

Amity Singers
Under the Direction of JON WASHBURN
PURCELL: Man That is Born of a Woman
BUXTEHUDE: Jesu Meine Freude
HAYDN: Missa Brevis (Kleine Orgelmesse)
SCHUBERT: Mass in C Major
with Instrumental Ensemble, Organ & Soloists
SPECIAL GUESTS
Karen Smith—Soprano Robert Hall—Tenor
CHRIST CHURCH CATHEDRAL
WEDNESDAY, MAY 12 — 8:30 P.M.
TICKETS $3.50
Senior Citizens/Children, Students with cards $2.50
available from MODERN SOUND RECORDS, 766 Fort St.
THE TUDOR SWEET SHOPPE, 2228 Oak Bay Avenue
and at the door.
4-24

LONGHORN STEAKHOUSE
4066 Shelbourne at Feltham 477-8022
SUNDAY SPECIAL
April 25 5 p.m.-9 p.m.
PRIME RIB
5.95 each
Includes salad, baked potato and fresh vegetables.
Children's Portion (under 12) $3.50

DELMONICO'S STEAK & CHOP HOUSE
3906 QUADRA STREET 479-8831
(In the Quadra Centre)
RESERVATIONS SUGGESTED
4-24

OUR LARGE DINING ROOM IS NOW OPEN FOR LUNCH
SPECIAL of the DAY 2.95 (4 course)
MONDAY thru FRIDAY 11:30-2:30
Inquire about our Private Dining Room for Large Groups.
George's Bavarian
DINING & PIANO LOUNGE
1021 Pandora Avenue Phone 383-7121

PETER POLLEN
Buy of the Week
STAFF DRIVEN
1976 PINTO WAGON
Whitewall tires, power steering, electric rear defroster, radio, protection group, economical 4-cylinder engine, gas saving 4-speed manual transmission.
$3977
1060 Yates
Peter Pollen Ford Sales Ltd.
1060 Yates St., Victoria, B.C.
Dealer Licence Number 745A
384-1144

Advertising helps you make a choice

FELICE'S CATERING FOR ANY PARTY ANYWHERE
For Information Ph. 382-3239

ESQUIMALT SPORTS CENTRE
ROLLER SKATING TONIGHT
7:30 - 10:00 P.M.
RENTALS AVAILABLE

P.D.Y. FOOD CENTRE
CRAIGFLOWER and TILLICUM
Prices Effective: April 25, 26, 27, 28
WEEKDAYS 9 to 9
SUNDAYS 10 to 7
WE RESERVE THE RIGHT TO LIMIT QUANTITIES

| | |
|---|---|
| Libby Unsweetened GRAPEFRUIT JUICE 48-oz. tin | 55¢ |
| Sliced BACON 5-lb. box | 4.59 |
| Frozen Breaded VEAL CUTLETS lb. | 85¢ |
| Gov't Inspected, Sliced BEEF LIVER lb. | 55¢ |
| Fresh Ground ROUND STEAK lb. | 1.09 |
| Libby TOMATO JUICE 48-oz. tin | 57¢ |
| Instant Chocolate QUIK 2-lb. tin | 1.59 |
| Clarks CREAM CORN KERNEL CORN PEAS 3 12-oz. tins | 87¢ |
| Navel ORANGES lb. | 10¢ |
| Snoboy CARROTS 3-lb. bag. | 35¢ |

4-25

University Park Terrace
1870 McKenzie at Gordon Head Road

Deluxe One- and Two-Bedroom Condominiums

Not only will you enjoy living life to the full in your brand new home but also you'll enjoy these outstanding features — right at your door!

• Whirl Pool • Sauna • Exercise Room • Rec. Room • Patio • Courtyards • Billiard Room • Play Room • Private Reading Rooms • Underground Parking • A Bike Room

. . . plus the security of controlled entrances and a Resident Manager to cater to your needs.

Compare Value and Price!
University Park offers outstanding value at a most competitive price:
One-Bedroom Suites $26,950 to $30,900
Two-Bedroom Suites From $41,500

Open House Every Day
Hostesses on Duty 7 Days a Week. 1 to 6 p.m.
For special viewing appointments, please call
Kenneth R. Millar 384-4630
Diversified Holdings Ltd.
4-3

# Creative dance on upswing at festival

Bleachers at Central junior high school on Yates were jammed Friday night as more than 600 children presented an honors performance ending the 26th annual folk dance section of the Greater Victoria Music Festival for Schools and Recreational Dance Clubs.

About 1,200 children took part in the competition at S. J. Willis junior high Wednesday and Thursday. Awards were presented during the honors performance at Central on Friday night.

Sheila Blake, folk dance chairman, noted a "tremendous increase" in creative dance programs which showed a progression from early grades, where teachers provide a framework and children add their own ideas, to presentations from high schools with the students doing the choreography themselves.

Top award in primary grades creative dance, went to McCauley school for its Jack and the Bean Stalk, a combination of art (a mural was used), music, movement and language arts.

Sentinel school won an intermediate grades for elementary school with a creative dance called Boxes.

Adjudicator Mrs. Jean Cunningham said she wanted to film the Sentinel presentation — taught by Mrs. Jean Bunch — for use in her dance program at University of British Columbia. She said it was a fine example of what can be achieved in creative dance in elementary schools.

Lansdowne's modern jazz creative dance won in the junior high section.

Senior high winner was Mount Douglas in a creative dance with choreography done by the students.

The Lillian Smethurst award for outstanding folk dance by elementary school students was given to Glanford Grade 1's Singing Game and a composite group of Grades 3 to 7.

Monterey school was runner-up for a song and dance version of Dashing White Sergeant, a Scottish dance.

A special adjudicator's award went ot St. Patrick's elementary school for a Grade 5 folk dance.

The Intercultural Association of Greater Victoria gave two awards. The under 14 award went to St. Patrick's selka Ukraninian folk dance group and the Henderson Park, Oak Bay Recreation. The over 14 prize went to the Vancouver Island Netherlands Association's Davinas.

An award for over-all excellence in performance was given by the Community Arts Council to the Kopanitsa dancers taught by Karia Leschke. The council also gave all the creative dance awards.

## ENTERTAINMENT GUIDE

**BUTCHART GARDENS PRESENTS "SPRINGTIME '76".** Now just bursting into bloom! For this special event, planning started over a year ago. Butchart Gardens' skilled and dedicated gardeners, working together, pooling their knowledge and ideas, plus new techniques, has made this spring showing just about the most thrilling and beautiful ever in these most famous gardens . In keeping with the festive mood, lively entertainment will be presented every Sat. and Sun., 1-3 p.m., by the "Butchart Gardeners" . . . Gardens open every day 9 a.m. to 8 p.m. continuous coffee bar service. Restaurant open every day 11 a.m. to 5 p.m., serving delicious lunches and afternoon teas . . . Plan now with your family and friends . . . Benvenuto Drive leading into the Gardens, festooned with cherry blossoms for over a mile and a half, bids you welcome!


John Minshall Presents
Performance 76/77
Victoria's Greatest Entertainment Package
• Cleo Laine
• Royal Winnipeg Ballet
• National Arts Centre Orchestra
PLUS 7 MORE HEADLINE ATTRACTIONS
A SPECTACULAR 25% DISCOUNT
YOUR CHOICE OF THE BEST SEATS GUARANTEED FOR THE 76/77 SERIES!
Phone Today to Receive Your Performance 76/77 Brochure
CALL 383-3716
4-17

Free Magician Show
Hey Mom, This Sunday why not treat the kids to an eye poppin' free Magician Dinner in the Sherwood Dining Room. They can order from "Robin Hood's" special Kiddies' Menu, that's full of delights to suit the little ones.
Make your Reservations for 6:00 or 6:30 p.m. every Sunday.
Phone 386-1422
Sherwood Park Inn
123 Gorge Road East, On Hwy. 1A

ART GALLERY OF GREATER VICTORIA
"Exhibitions Calendar"
Through May 23rd
Josef Caveno: Investigations, 1968-76
A comprehensive exhibition and catalogue of works by a major Canadian sculptor.
Drawings by the Group of Seven
An exhibition circulated by the National Programme of The National Gallery of Canada, Ottawa.
Concentrations in a Continuum
An exhibition exploring the creative use of hand and eye by artists working at the Northwest Coast Institute of the Arts.
The Innocent Eye: Paintings by Pehr Hallsten
An exhibition organized from the Permanent Collection of the Art Gallery of Greater Victoria.
Calligraphy by Yamanouchi Kan
More than twenty works by a Kyoto master who is versed both in Chinese traditional calligraphy and contemporary
Landscapes West and East:
Watercolours by B. R. Berrick.
HOURS:
10:00 a.m. to 5:00 p.m. Tuesday through Saturday; 7:30-9:30 p.m. Thursday; 2:00-5:00 p.m. Sunday.
Visit the GALLERY SHOP
1040 Moss Street, Victoria, V8V 4P1, 384-4104 4-24

G.R. PEARKES Arena 3100 TILLICUM 386-6564
PUBLIC ROLLER SKATING
Friday 7:30 - 9:30
Sunday 7:30 - 9:30

PLEASE NOTE
The Victoria Ticket Centre at Eaton's is closed until further notice. Tickets may be obtained at the McPherson Playhouse or Victoria Memorial Arena.

VICTORIA SKETCH CLUB
67th ANNUAL EXHIBITION
Hillside Mall
April 26 to May 1
Oil Paintings, Water Colours, Drawings
4-24

CKDA 1220 PRESENTS
APRIL WINE with special guest stars HEART
VICTORIA MEMORIAL ARENA
FRIDAY, MAY 14 — 8 P.M.
GET YOUR TICKETS EARLY
LIMITED AMOUNT OF ADVANCE DISCOUNT TICKETS $5.00
GENERAL ADMISSION AND DAY OF SHOW $6.00
TICKETS NOW ON SALE AT ARENA BOX OFFICE
9 A.M. - 5 P.M. DAILY EXCEPT SUNDAY
PRODUCED BY DONALD K. DONALD PRODUCTIONS
4-17

Victoria Operatic Society
PRESENTS
COLE PORTER'S CAN-CAN
McPherson Theatre
April 23-May 1
Curtain 8 p.m.
Matinee Sun., April 25
Curtain 2 p.m.
No Show Monday, April 26
Tickets Available Theatre Box Office.

CJVI PRESENTS
IN PERSON JOHNNY CASH IN CONCERT
featuring The Cash-Carter Family
JUNE CARTER ★ JOHNNY CASH
CARTER FAMILY ★ ROSEY LAWHEAD
★ TENNESSEE THREE ★
Great Family Entertainment
VICTORIA MEMORIAL ARENA
SATURDAY, MAY 15 — 8 P.M.
ALL SEATS RESERVED — 5.00, 6.00, 7.00
TICKETS NOW ON SALE, 9 A.M.-5 P.M. Mon. to Sat.
AT ARENA BOX OFFICE
Enclosed is Money Order payable to VICTORIA MEMORIAL ARENA, 1925 BLANSHARD ST., FOR THE JOHNNY CASH SHOW.
Totalling $ ..... for ..... tickets at $ ..... each
NAME .....
ADDRESS .....
CITY .....
Please enclose stamped, self-addressed envelope for prompt return of tickets. 4-24

RENT-A TRUCK and CAMPER or MOTORHOME
For Your Vacation This Summer
SUBURBAN RENT-A-CAR
Reserve Early 386-6131
3377 DOUGLAS

Georgina Spelvin in EROTIC GRAFFITI inCOLOR
CINDY WEST ARLANA BLUE
Warning for both: Completely concerned with sex. — B.C. Dir.
DEEP LOVE
fox cinema quadra at hillside 382—3370
Graffiti 7 & 9:35 Deep Love 8:20

CHILDREN'S MATINEES
SIEGE OF THE SAXONS — PLUS —
Sec. Big Hit IRON MAIDEN
Saturday & Sunday Showtimes 1:00
All Seats 1.00
TOWNE Cinema
382-5922 • Douglas & Humboldt in Nootka Court

NOEL COWARD'S MAGICAL COMEDY
HAY FEVER
PRESENTED BY CAMOSUN COLLEGE PROFESSIONAL ACTOR TRAINING PROGRAMME
DIRECTED BY MAURICE HARTY
WHO ALSO DIRECTED BASTION'S SMASH HIT PRODUCTION OF 'PRIVATE LIVES'
McPHERSON PLAYHOUSE MAY 4 & 5 - 8:00 p.m.
TICKETS ON SALE NOW AT THE McPHERSON BOXOFFICE $3.50 & $4.50
STUDENTS AND O.A.P.'S HALF PRICE

ANTONIO'S WILL BE CLOSED FOR THE MONTH OF APRIL FOR RENOVATIONS. THEY HOPE TO SEE YOU NEXT MONTH
No. 2 CENTENNIAL SQUARE (Next to McPherson Playhouse)
Antonio's fine french cuisine 384-7014

JOHN MINSHALL PRESENTS
DIRECT FROM VIENNA
THE ORIGINAL
JOHANN STRAUSS ORCHESTRA
An Evening of Unparalleled Musical Enjoyment
FULL ORCHESTRA — INTERNATIONALLY RENOWNED. Thrill to the unforgettable and irresistable original scores of the Blue Danube Waltz, Pizzacato Polka, Russian March, Voices of Spring, Thunder and Lightning, Perpetuum Mobile and many more. Lilting waltzes, rollicking polkas, saucy gallos and colorful marches.
ROYAL THEATRE — FRI., MAY 14 — 8:30 p.m.
BOX OFFICE NOW OPEN Tickets 8.50, 7.50, 6.50, 5.50
Available from McPherson Box Office and Eatons
4-24

Amity Singers
AUDITIONS
for the 1976-77 Concert Season will be held by Mr. Jon Washburn on Saturday, May 8, 1976
ALL VOICE SECTIONS OPEN
For information and an appointment phone Mrs. Gale O'Riordan at 477-9107
4-24

STARTS MONDAY
BEST SUPPORTING ACTOR GEORGE BURNS
For the price of a movie, you'll feel like a million
The Sunshine Boys
Metro-Goldwyn-Mayer presents a Ray Stark Production of a Herbert Ross Film
starring Walter Matthau & George Burns in Neil Simon's "The Sunshine Boys" co-starring Richard Benjamin
Panavision • Metrocolor • Screenplay by Neil Simon • Produced by Ray Stark
OAK BAY 2184 OAK BAY AVE 598-2213
EVENINGS 7 and 9
Adults $2.50 Students $2.00 G. Age $1.00 Children $1.00
GENERAL Warning: some cuss words. R. W. McDonald

TONIGHT American Graffiti
Where were you in '62?
SHOWTIME 7:00 & 9:00
40 Rock Musical Tunes in "American Graffiti"
GENERAL
TOWNE Cinema
4-22 in Nootka Court 382-5922 Douglas & Humboldt

"THE DEVIL'S TRIANGLE"
featuring Vincent Price
added attraction "Encounter with the Unknown" narrated by Rod Sterling
ODEON 1 760 YATES STREET 383-0513
FRI. SAT. SUN. 1:30, 3:55, 6:20, 8:45
MON.-THURS. COMPLETE SHOWS 6:20, 8:45

GABLE and LOMBARD
Daily at: 2:00, 4:25, 6:50, 9:15
ODEON 2 760 YATES STREET 383-0513
MATURE OCCASIONAL COARSE LANGUAGE (R. McDonald)

ALFRED HITCHCOCK'S FAMILY PLOT
You must see it twice!
From the devious mind of Alfred Hitchcock, a diabolically entertaining motion picture.
HAIDA 908 YATES STREET 383-4278
MATURE
MATINEES FRI. SAT. SUN. 1:45, 4:05, 6:40, 9:15
MON.-THURS. 7:00, 9:15

COUNTING HOUSE CINEMA 1 BROAD AT BROUGHTON 383-9434
NIGHTLY 7:15, 9:15
Lipstick
Brutal rape and violence (R. McDonald)

COUNTING HOUSE CINEMA 2 BROAD AT BROUGHTON 383-9434
7:00 9:05
MATURE occasional violence throughout (R. McDonald)
"ROBIN AND MARIAN"

The Most Devastating Detective Story of the Century!
REDFORD/HOFFMAN "ALL THE PRESIDENT'S MEN"
Free List Suspended Golden Age Accepted
Sunday at: 2:00, 4:20, 6:45, 9:15
Weekdays at: 6:45, 9:15
MATURE: Warning-occasional coarse language. R. W. McDonald, B.C. Director
CORONET 636 Yates 383-6414

CINEMA SHOWCASE
WALT DISNEY PRODUCTIONS NO DEPOSIT NO RETURN
General
Sun. 1:35, 3:55
Mon. to Thurs. 6:15 and 8:35
ROYAL 625 Bridgeman 383-5711

George C. Scott "The Hindenburg"
—plus—
The Great WALDO PEPPER
MATURE — frightening fire scenes R. W. McDonald, B.C. Director
GATES 8:30 SHOW 8:45
TILLICUM DRIVE-IN Burnside at Tillicum 382-7531

WINNER OF 5 ACADEMY AWARDS!
SUN. AT: 1:50, 4:10, 6:40 & 9:15
BEST PICTURE
BEST ACTOR
BEST ACTRESS
BEST DIRECTOR
BEST SCREENPLAY (ADAPTATION)
7th WEEK
JACK NICHOLSON
ONE FLEW OVER THE CUCKOO'S NEST
Warning: violence and coarse language; could be frightening for children. R. W. McDonald, B.C. Director
Weekdays 6:40 - 9:10
CAPITOL 625 Yates 384-5011

MORGAN

LIL ABNER

JUDGE PARKER

ARCHIE

RIP KIRBY

A PHOTO ELECTRIFIES THE CASTLE.

BLONDIE

MARY WORTH

HI and LOIS

KERRY DRAKE

MOMMA

# M. V. Chesnut's Garden notes

**TREE FEEDING (C.S., Victoria)**

It isn't easy to get nourishment to the roots of a fruit or ornamental tree growing in the lawn. Applying fertilizer to the small circle or square of bare soil around the trunk is quite useless, for there are no feeding roots there. Nature places the active feeding roots in the drip area, away out under the outermost branch tips.

You can't simply scatter dry fertilizer on the grass out in the drip area, either, for if you were to put down enough to do the tree any good, it would constitute a serious overdose for the grass.

The ideal arrangement is to inject liquid fertilizer directly to the tree roots, well down below the grass roots, using a Ross Root Feeder or similar injecting device operating from hose pressure.

Failing this, use a crowbar to make holes in the sod in a circle around the tree, well out under the branch tips. Make your holes 1½ feet deep and 2 feet apart, and fill them once a month with a fertilizer solution from March to August.

An alternative is foliar feeding — feeding the tree through its leaf pores rather than through its roots — by spraying the foliage about every second week with a fertilizer solution.

Still another way: Some garden shops are offering solid "pegs" impregnated with a slow release, long-lasting fertilizer. These pegs are hammered into the ground around the tree, again in the drip area.

**FRUITLESS TOMATOES (J.McC., Victoria)**

Tomatoes have what we call "perfect" flowers; that is, each blossom has both male and female organs, so pollination can take place with the simple movement of pollen from anther to stigma within the same blossom, or from one blossom to another, so it is not necessary to have tomato plants of another variety nearby, as with certain fruit trees.

When the pollen is ripe and conditions are right, any slight mechanical movement of the plant will shake the pollen off the anthers and on to the sticky stigma. In tomato greenhouses, where there is no wind and no insects, it is common practice to tap the plants lightly, thereby shaking off the pollen. In some cases a simple vibrator known as an "electric bee" is used.

The failure of the blossoms to set fruit, which is called "dry set," is usually due to atmospheric or weather conditions. For instance, it is unlikely that fruit will set when the temperature is lower than 8 degrees Celsius, or in a very dry atmosphere. Tomatoes will often abort their blossoms, too, when the plants are in a state of shock from a recent transplanting.

**INJURED BLUE SPRUCE (R.S., Port Alberni)**

It is unfortunate that the growing tip of your small blue spruce was broken accidentally, but no permanent damage has been done and it is quite possible to develop the injured tree into a shapely speciman.

Do not try to train up one of the top branches to become the new tip, as is sometimes advised. Just shorten the injured tip and wait.

In due course, two new tips will develop at the base of the stub, and if both were allowed to grow unchecked, your tree would become an ugly forked specimen. However, if one of the new growths is nipped out while still very young, the other will grow straight up, becoming the new tip of the tree.

# Art Buchwald

WASHINGTON — It's surprising how much you can learn from the Japanese. A recent item in the Wall Street Journal discloses that the secretary general of Japan's ruling party, Yasuhiro Nakasone, tape-recorded a denial of his involvement with the Lockheed scandal.

By calling a number, the dialer would hear Nakasone's cheerful voice saying, "Hello, everybody. This is Yasuhiro Nakasone. I'm sticking to my job, in good spirits managing to hold out despite the enormous amount of work I have to do every day. I should like to repeat I am totally uninvolved in the Lockheed scandal, and I have never received any hush money. I swear this in the name of heaven and earth."

This is certainly an idea whose time has come, and we think American politicians and political figures should take it up. Here are some suggestions.

"Hi, I'm Bo Callaway, and I want you all to know what a raw deal I got from the Republican National Committee because of the unfair allegations concerning my ski resort, Crested Butte, in the most beautiful part of Colorado. When I was secretary of the Army, I made the mistake of having a meeting in my office with the deputy secretary of agriculture, but I swear the ski resort was hardly mentioned in the conversation. I want to say that I have never mixed my public life with my interest in my ski resort which, thanks to the wisdom of the park department, will soon have the finest skiing facilities in the United States. For reservations call this toll-free number . . ."

★ ★ ★

"Hello, everybody. This is Henry Kissinger. I am in good spirits, managing to hold out despite enormous amounts of work. Don't believe all those dirty rumors that John Connally is taking my place. The president said I could stay on as secretary of state as long as I want to, and Rogers Morton can go fly a kite. I would also like to say that I never said to anyone that we're No. 2 to the Soviets. I categorically deny anything that I have been quoted as saying in the past five years. Everything is going very well in our foreign relations, and I'm happy to say that if I go down in history as the best secretary of state the United States ever had, it's only because I planned it that way. Thank you for calling. If you have anything to say my secretary is listening on the other line."

★ ★ ★

"I did it my way . . . This is Frank Sinatra, Ol' Blue Eyes himself. I just want to say that all this (blip) about me and the Mafia is a bunch of (blip). I have a lot of friends, and I don't ask them what they do for a living. All I'm trying to do is make people happy. The (blips) in the press and the (blips) in the Justice Department are out to get me because I say what is on my mind. My only answer to them is (blip) 'em."

★ ★ ★

"Hi, I'm David Eisenhower, and I'd just like to say I never said my father-in-law was bonkers as purported in the Woodward-Bernstein book. He also never talked to paintings in the White House. Some of the pictures may have talked to him, but not once, as far as I know, did he answer back. Dad was in control to the very end, and the only time I saw him depressed was when, during the House impeachment hearings, Gen. Al Haig told him he couldn'g go to China.

"Hello, I'm Mayor Beame. The following people will be laid off this morning. Two thousand policemen, 2,000 firemen, 2,000 garbage men, 3,000 teachers and all hospital employees except for two surgeons and one parking attendant. Now for the bad news. Because of further reductions in the budget, the telephone company is cutting off this recorded announcement and . . . CUT."

★ ★ ★

"My fellow Americans, this is the first time I have been able to address you from San Clemente. I would like to play for you at this time the tape that proves that I was innocent of any wrongdoing. Although it might sound a little garbled, I am sure if you listen closely you will see that I had nothing to do with the Watergate coverup. When you hear a dial tone, you will know the tape has started. It will play for 13½ minutes. When you hear the second dial tone, you will know the tape has reached the end. Do not hang up if you hear nothing. I assure you the tape will be running."

# Sydney Harris

In a recent column, dwelling on some of the interesting things I found out while walking around with a broken arm in a cast for more than two months, I intentionally left out the most important thing, because it deserves a commentary by itself.

And that is the incredibly protean talent for adjustment and adaptation in the human species. Man's great accomplishment — indeed, his survival edge — is not his size, strength, swiftness, nor any other single feature that characterizes the other species: it is purely and specifically his unique ability to adapt to almost any changing circumstances.

The temporary loss of an arm is only a minor, but dramatic, example of what we can do on a far greater scale. For the first week or two, I was like a baby — unable to dress myself, to feed myself, to perform the simplest operations we take for granted, unthinkingly, when we have two hands available.

Then, gradually and ever more swiftly, I learned to handle my bodily needs in an entirely new way. I could even cook my own breakfast, as well as eat it; dress myself completely (with zippered boots replacing those refractory showlaces); and even drive a car safely in light traffic.

Of course, these little feats are nothing: a mere personal conceit for a few weeks of inconvenience. But we all have seen or heard of the incredible compensatory activities of paraplegics, and the ways they overcome apparently insuperable physical handicaps.

(One man I read about learned to type with his toes quite proficiently, hoping to earn a living as a professional writer).

Clip the eagle's wing, impair the elephant's trunk, break the horse's leg, and these creatures (and all others in their own way) have lost the capacity for survival on their own. Each has what is called a "species-specific" attribute that gives it some kind of rough parity in the contest for life on earth.

Man alone has no such "species-specific" attribute — except the most singular of all: his ability to change and adapt to new conditions.

In times of anxiety and even despair, it is worth remembering that our capacity for accommodation in the relatively benign global climate of the past has scarcely been tapped. We may even have to learn to live on other planets; and I have no doubt that we can do so if we must.

The one thing we must not do is resist change blindly, once we learn to distinguish between the changes we ourselves can institute, and the forces we cannot resist. This is the hardest, and perhaps the ultimate, lesson in human history.

# James Bacon's Hollywood

HOLLYWOOD — **Edy Williams** is pulling a Clint Eastwood. Last year, when she was in Italy, she starred in an Italian movie called Peccata in Famiglia (Scandal in the Family) in which she plays the shapely maid in a duke's household. You can imagine what the scandal was.

She did the picture for a nice salary but no piece of the action. Now the producers want her back at the same terms. But Edy's holding out for a percentage and will get it because the movie has grossed $4.5 million in Italy alone.

Same thing happened with Eastwood when he made his first spaghetti western. And everybody knows how rich he is today.

★ ★ ★

**Irving Fein**, author of Jack Benny: An Intimate Biography, collects exit lines of famous people's last words. Here are some:

**Oscar Wilde** called for champagne and said: "I'm dying as I have lived. Beyond my means." (I may steal that one).

**Gertrude Lawrence**, the star of The King and I, said: "See that **Yul Brynner** gets star billing. He has earned it." (I can't believe an actress ever said that).

**Eugene O'Neill:** "Born in a hotel room, dammit, died in a hotel room."

At his hanging, **William Palmer** stepped on the trap door and asked: "Are you sure it's safe?"

My all time favorite was told me by **Gene Fowler** who was at **John Barrymore's** death bed. Just moments before Jack's final breath, a big, fat homely nurse came in and took his pulse. Barrymore awakened slightly, arched his eyebrow in the Barrymore style and said: "You're not much but jump in anyway."

Those were his last words.

## PIXies By Wohl

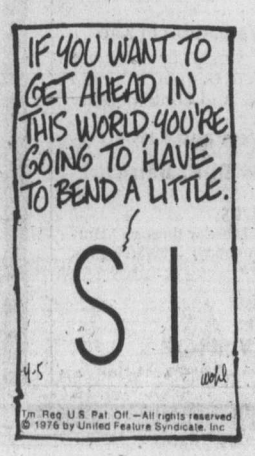


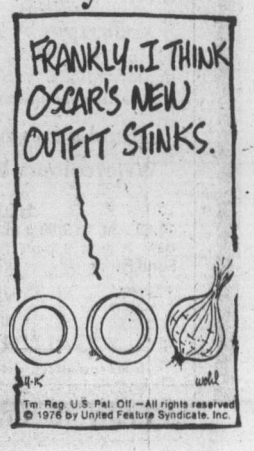

# 'Pledge was broken' on inmates' move

VANCOUVER (CP) — Lawyer Dan Steinberg and law student George Geraghty said Friday that the Canadian Penitentiary Service has reneged on a promise to transfer three prisoners involved in an April 16 hostage-taking incident at Matsqui, a maximum-security psychiatric centre near here.

Two prisoners scheduled to be transferred to the Ontario Regional Psychiatric Centre in Kingston will instead be held for at least a month in Westminster while another was en route to Kingston Friday, they said. The fourth prisoner remains at Matsqui.

Steinberg and Geraghty had negotiated for the prisoners, who held a male nurse at knifepoint for more than four hours, and an agreement was signed by acting penitentiary director Doug McGregor, Matsqui director Dr. Chuni Roy and a police official.

The agreement said no charges would be laid as a result of theincident, no internal disciplinary action would be taken and that three of the four prisoners involved would go to Kingston.

McGregor said Friday he considered the agreement ceased to be in effect after the two in question damaged their cells Monday while authorities were trying to carry out the transfer arrangements.

Steinberg and Geraghty said the prisoners also slashed themselves during the Monday disturbance. They also said the incident could have been avoided by giving the pair sufficient medication.

Neither the lawyers nor prison officials would release the prisoners' names.

Bristol Town
hair fashions
"where it's the cut that counts"
3 LOCATIONS
DOWNTOWN—631 FORT
(Above Murchies) 383-0433
HILLSIDE—3007 GOSWORTH
(Near Cedar Hill) 595-2232
GORGE—2968 TILLICUM
(Gorge Centre) 384-1244
We are pleased to announce the return of Dodie and Sophie May 4th at our Downtown location.
4-24



OXFORD FOODS
271 COOK STREET
Open Daily 9-9; Sunday 10-7
Prices Effective:
Sun., Apr. 25; Tues., Apr. 27
We Reserve the Right to Limit Quantities

ALPHA MILK Tall Tin 2/69¢
MAPLE LEAF WIENERS 1-lb. 69¢
KRAFT PEANUT BUTTER 48-oz. Tin 1.89
CARNATION COFFEE MATE 11-oz. 89¢
FOUR STAR TOMATO JUICE 48-oz. Tin 59¢
McCAIN FROZEN GREEN BEANS 2-lb. Bags 69¢
McVITIES DIGESTIVE BISCUITS 16-oz. 69¢
SUNLIGHT DISH LIQUID 32-oz. Bottle 89¢
4-24

— Colonist photos by Alex Barta

*Fire engine No. 82*

## New glitter for old truck

# *Past days of glory returning for veteran*

By LORRAINE ATHERTON
Colonist Reporter

Squeezed in behind the garage at Central Saanich's municipal yard is a '47 Chev that's seen better days — and those days are about to return.

For the last six years its name has been Central Saanich Culvert Flusher and Intersection Washer, but 20 years ago it was called Central Saanich Fire Engine No. 82.

Now the Saanich Historical Artifacts Society wants to restore the truck to the gleam and glitter of its more heroic days, and add it to the society's mini-farm near Island View and Pat Bay Highway.

Restoration won't be difficult, according to municipal mechanic Ken Mollet. When it was taken over by the public works department, it was simply painted white and the red light changed to amber. There is a small steering problem which the society can fix, and otherwise the truck is in good condition.

According to mechanic, firefighter, history buff and cigar-puffer Mollet, the truck could still answer fire calls if necessary.

Mollet is deputy chief of Central Saanich's volunteer firemen, and he has driven the truck to many fires himself.

He also happens to be a founding member of the society.

The culvert flusher is one of two trucks that the volunteer firemen outfitted themselves about 20 years ago, he said. The other, which was originally a gravel truck, was Central Saanich's first fire engine. But its creators lost track of it after it was replaced by more modern equipment.

Central Saanich council has agreed with Mollet and the society that the remaining truck should be preserved. It represents the time and effort of the municipality's first volunteer firefighters, Ald. Percy Lazarz told council this week.

Council decided to turn the truck over to the society when its public works chores are taken up by new equipment.


FORMAL WEAR 76

Spirited, Colorful Formal Wear for Men.
Choose from over 50 styles in a choice of colors. Expert fitting, complete range of accessories available.
Tom Price
FORMAL WEAR RENTALS
714 VIEW
(Upstairs Chaps Clothiers)
384-4721
4-24



HALLMARK
DECORATIVE FABRICS
"the Store to Your Door"

Our "Store to Your Door" van has hundreds of drapery and upholstery fabrics. A decorator will bring these samples to your home and co-ordinate the fabrics with your surroundings.

DRAPES • SLIPCOVERS
RE-UPHOLSTERY
FREE Decorator Service
FREE Estimates with In-home Consultation
PHONE: 386-2418


# Vietnamese family reunited

VANCOUVER (CP) — Some of the first Vietnamese to secure exit permits from the new government in South Vietnam arrived Friday at Vancouver International Airport.

Tse Yue-tiu, 46, and her three-year-old son Fi-ca were met at the airport by her husband, Lam Duo-wah, 52, in an emotional reunion.

"Even now, with them here, I still can't understand how they got the communists to let them out of the country," said Lam who lives now in Vancouver.

The Lams were born and raised in Vietnam, but moved to Vancouver about five years ago. Mrs. Lam returned to Saigon with her son last year to conclude family business.

"I had intended to come back to Vancouver within two months but there were so many people trying to get out of Saigon before Hanoi closed in on us that the earliest flight I could get was on May 1," she said.

# *Engagements, Weddings and Anniversaries*

♥ ♥ ♥

## *Engagements*

**DE LURE-SCOTT**

Mr. and Mrs. Charles F. de Lure, 131 Homer Road, Victoria, B.C. announce with pleasure the forthcoming marriage of their youngest daughter, Elizabeth Margaret, to Mr. Robert Victor Scott, son of Mr. and Mrs. Robert H. Scott, 3884 Wilkinson Road, Victoria, B.C.

The wedding will take place on Saturday, May 15, 1976 at 7 p.m. in Central Baptist Church, 833 Pandora Ave., Reverend R. D. Holmes officiating.

♥ ♥ ♥

**STEEL-JORGENSEN**

The forthcoming marriage is announced with pleasure of Patricia Anne Steel, second daughter of Mrs. Edna Steel of Victoria, and the late Mr. Gerry Steel, to Mr. Ole Jorgensen, son of Mr. and Mrs. E. Jorgensen of Tsawwassen, B.C.

The wedding will take place on Saturday, May 15, 1976, in St. Lukes Anglican Church at 6 p.m., Archdeacon C. E. F. Wolff officiating.

♥ ♥ ♥

**RINGROSE-CAMPBELL**

Captain and Mrs. Thomas J. G. Ringrose, 2933 Cardem Place, wish to announce the forthcoming marriage of their eldest daughter, Patricia Aileen, to Mr. John (Iain) Campbell, youngest son of Mr. and Mrs. John Campbell, 1576 Midgard Avenue.

The wedding will take place Saturday, May 1, 1976, at the Olde England Inn at 11:15 a.m.

♥ ♥ ♥

**BARKER-PILGRIM**

Mr. and Mrs. Ronald N. Barker, 3307 Fulton Road, are pleased to announce the engagement of their only daughter, Nancy Lynn, to Mr. James Alfred Pilgrim, only son of Mr. and Mrs. James C. Pilgrim of 4434 Rocky Point Road.

The wedding will take place Saturday, May 29, 1976 at 7 p.m. in St. John's Anglican Church, Colwood, Rev. J. Titus officiating.

♥ ♥ ♥

**ROBERTSON-PATERSON**

Mr. and Mrs. Robertson, Caycuse, Honeymoon Bay, B.C. are pleased to announce the engagement of their eldest daughter, Marie Anne, to Mr. Graeme Alexander Paterson, only son of Mr. and Mrs. William M. Paterson, 331 Richmond Ave., Victoria, B.C.

The wedding will take place May 22, 1976 in Oak Bay United Church, Victoria, B.C.

♥ ♥ ♥

**HILL-FISHER**

Mr. and Mrs. Charles Hill, Toronto, Ont., are pleased to announce the forthcoming marriage of their eldest daughter, Ann Louise, to Mr. Paul David Fisher, youngest son of Mr. and Mrs. Ernest Fisher, 825 Falkland Road, Victoria.

The wedding will take place Saturday, June 5, 1976 in Christ Church, Deer Lodge Anglican Church, Toronto, Ont.

♥ ♥ ♥

**GOW-RUNDELL**

We are very happy to announce that our only daughter, MARILYN CHRISTINA, will become the bride of MR. RODNEY JOHN RUNDELL, eldest son of Mr. and Mrs. J. L. Rundell of Victoria.

The wedding will take place Saturday, May 29, 1976 in Gordon United Church with Reverend D. Stivens officiating.

—MR. AND MRS. S. W. GOW.

♥ ♥ ♥

**STRANK-ALLEN**

Donald and Patricia Strank, 996 Londonderry Road, Victoria, are pleased to announce the forthcoming marriage to his elder daughter Trudean Shelby, to Mr. Frank Raymond Allen, elder son of Frank and Doris Allen 2944 Gosworth Road, Victoria.

The wedding will take place in St. Aidan's United Church, Saturday, May 1, 1976, at 7 p.m., Reverend J. R. Allan officiating.

♥ ♥ ♥

**SCHMIDT-MARSHALL**

Mr. and Mrs. W. F. Schmidt are pleased to announce the engagement of their eldest daughter, Sharon Joy, to Mr. David J. Marshall, eldest son of Mr. and Mrs. A. Marshall, Victoria, B.C.

The wedding will take place Saturday, May 22, 1976 at 6 o'clock in Oak Bay United Church, Reverend W. Van Druten officiating.

♥ ♥ ♥

**BURROWS-VITEK**

Mr. and Mrs. Ivor Burrows wish to announce the forthcoming marriage of their daughter, Annabelle Ariadne, to Mr. Frank Anthony Vitek, son of Drs. Frank and Vlasta Vitek of Prague, Czechoslovakia.

The wedding will take place Saturday, May 15, 1976.

♥ ♥ ♥

## *Anniversary*

**WILSON—50TH**

The fiftieth wedding anniversary will be celebrated Saturday, April 24 by Mr. and Mrs. Albert Wilson of Sooke. An open house for friends and relatives will be held Saturday, between 8 p.m. and 11 p.m. at the Legion Hall in Sooke.

## *Weddings*

**WHITTERS-PEAKE**

St. Andrew's Anglican Church, Sidney, B.C. was the scene of a pretty spring wedding on April 3, 1976, when Janice Marjorie, only daughter of Mr. and Mrs. John T. Peake, Lochside Drive, Sidney, exchanged vows with Kerry William Whitters, elder son of Mr. and Mrs. R. M. Whitters of Saanichton. Rev. Robert Sansom officiated, assisted by Rev. Peter Parker.

Given in marriage by her father, the petite bride was radiant in a gown of white silk organza over taffeta accented by applique flowers. Guipure lace bordered the portrait neckline and the empire waist of the fitted bodice. The long sleeves had dainty ruffles at the wrists. Guipure lace trimmed the flounce of the bouffant skirt which swept back from the waist into a full train. A chapel veil of silk illusion net with embroidered edges misted from a floral headpiece. She wore a gold pendant and earrings, a gift of the groom, and carried a cascade bouquet of yellow Garnet roses, orange carnations and stephanotis. The groom's sister, Mrs. Lynn Lang was matron of honour and bridesmaids were Mrs. Janis Peake, sister-in-law of the bride, and Miss Sheila Spark. All wore identical gowns of orange floral polyester-viole over cream taffeta with white sheer sleeves and lace trim. They wore white picture hats with orange ribbons and carried baskets of orange carnations and white freesias. Flower-girl Sheri Sansbury, bride's cousin, wore a long orange dress with white eyelet apron and floral headpiece. She carried a small basket of flowers same as the bridesmaids. Michael Wallace was best man and ushers were Gary Lang and David Peake, brother of the bride. The bride's mother wore a long gown of apricot polyester with the bodice covered in floral sheer and sleeves of the same material. A corsage of white roses complemented the dress. The groom's mother chose a blue floral gown of polyester chiffon with matching coat and a corsage of pink roses.

Mr. Bob Harman was master of ceremonies at the reception which followed in the Knights of Pythias Hall. Mr. Jim Konrath proposed the toast to the bride, and Mr Peter Rashleigh said grace. A lovely three-tiered wedding cake made by Mrs. E. Sutherland centred the bride's table. Susan Peake and Deanna Smith, bride's cousins, took charge of the Guest Book. Dancing followed to Denny's Music featuring Doug Jones.

For the honeymoon trip to Orcas Island, the bride chose a pale yellow dress and coat with white accessories and orange rosebud corsage. The happy couple now reside in Victoria.

Out of town guests attended from Duncan, Vancouver, Quesnel, Prince George and Pipestone, Man.

♥ ♥ ♥

**CARBERY-PAUTZ**

The marriage of Kathy Lee Pautz, daughter of Mr. and Mrs. L. Conner, Daytona Beach, Florida, to Mr. Bryan Hugh Carbery, son of Mrs. Vivian Carbery, Victoria, B.C. and the late Mr. Hugh Carbery, took place April 3, 1976 at the home of the groom's mother, 2035 Crescent Road, Victoria. Rev. R. J. Norsworthy officiated.

The couple will reside in Richmond, B.C.

♥ ♥ ♥

**POLLARD-WHITTINGTON**

Mrs. Ronald Whittington is happy to announce the marriage of her daughter, Carol Anne, to Mr. Richard G. Pollard.

The wedding was solemnized at the Church of St. Mary the Virgin, Elgin Road, Oak Bay, with the Venerable Archdeacon Hywel J. Jones and Canon Grahame Baker officiating.

♥ ♥ ♥

**NEWTON-CHALMERS**

At a family ceremony held at home on April 24, 1976, Betty Chalmers, only daughter of George Petch, married R. Roy Newton of Port Alberni. Mrs. Dottie McDonald of North Vancouver and Bob Pearce of Victoria attended the couple.

On their return to Victoria, Mr. and Mrs. Newton will be living at 878 Newport Ave.

♥ ♥ ♥

Rates for publication of Wedding, Engagements and Anniversary notices with or without pictures, available on request from the Advertising Department. (Special forms to assist you in writing copy also available). Copy for weekend editions should be in the Victoria Press office no later than 5 p.m. the Wednesday prior to publication date.

BUSINESS OFFICE OPEN
8 a.m. to 5:30 p.m., Monday to Friday
(Closed Saturday and Sunday)


OUR BUSINESS IS FOR SALE!
CONSULT BUSINESS OPPORTUNITIES — CLASSIFIED SECTION OF THIS NEWSPAPER

50% OF OUR STOCK TO BE REDUCED!
SINCE THE BUSINESS IS FOR SALE THE PRESENT OWNERS WOULD LIKE TO REDUCE THE INVENTORY OF BRAND NEW FURNITURE TO HELP FACILITATE THE SALE OF THE BUSINESS AS QUICKLY AS POSSIBLE!

HELP US REDUCE OUR STOCK AND WE'LL HELP YOU TO GENUINE $AVINGS!

BUY-RITE FURNITURE LTD.
704 VIEW ST. (DOWNSTAIRS). Tel. 385-4744
STOCK REDUCTION HOURS
TUESDAY to SATURDAY
9 A.M.-5:30 P.M.
FRIDAY, 9 A.M.-9 P.M. CLOSED MONDAYS
FLEXIBLE BUDGET TERMS ON APPROVED CREDIT!
4-24

386-2121
Monday through Saturday
8 a.m. to 6 p.m.

# CLASSIFIED ADVERTISING

*Vancouver Island's Largest Shopping Centre in Print*

386-2121
Monday through Saturday
8 a.m. to 6 p.m.

## 1 BIRTHS

FENWICK — Born to Bob and Marion (nee Dye) a boy, 8 lbs. 9 ozs., Friday, April 9, 1976, at Royal Jubilee Hospital. A brother for David and Ricky. Thanks to Drs. Gough, Young and all the maternity staff.

GAGNON—Born to Alan and Donna (nee Moore) on April 17, 1976, at Victoria General Hospital, a boy, Carl Jacques, 8 lbs. 12½ ozs. Thanks to Dr. Heard and staff.

GAMEY — Mr. and Mrs. Ron Gamey (nee Walker) wish to announce the birth of a dear little daughter Tyler Joanne weighing 6 lbs. 4 ozs. at the King Edward VII Memorial Hospital, Hamilton, Bermuda, on December 10th, 1975 (Aunt Betty's birthday). Proud grandparents are Mr. and Mrs. Ken Gamey of Victoria and Mr. and Mrs. A. J. Walker of Dublin, Ireland, and great-grandparents Mr. and Mrs. Archie McKinnon and Mr. and Mrs. Walker.

PENDERGAST — Shawn Russell born to Barbara and Bruce, April 17, 8 lbs. 7 ozs. Grandparents, Jess and Russ Pendergast of Nanaimo, Rev. Herman and Amy Miller of Carstairs Alberta.

DEATH and FUNERAL ANNOUNCEMENTS DIRECTLY FOLLOWING CLASSIFIED

## 14 ANNOUNCEMENTS

REMINDER
The Dutch Bakery and Coffee Shop, 718 Fort Street. Phone 385-1012 is closed on Mondays. Birthday cakes for Tuesday may be ordered Tuesday morning between 8 and 10 a.m. Thank you.

MEMORIAL SOCIETY OF B.C.
Lifetime Membership $5
Brochure and full details from VICTORIA branch
727 Johnson Street, Victoria
385-5214 (24 hour)

MEMORIAL SOCIETY OF B.C.
Lifetime Membership $5
Brochure and full details from VICTORIA branch
727 Johnson Street, Victoria
385-5214 (24 hour)

TRUFFLES ART AND CRAFT Gallery. You are invited to attend a showing of local artisans, Sunday, April 25, 11-3. Refreshments available. 2417 Beacon Ave.

MUNICIPAL I.O.D.E. RENO TRIP winner. M. J. Cowie. 600 Brookleigh, Victoria, B.C.

## 15 COMING EVENTS and MEETINGS

GORGE SOCCER BINGO
EVERY MONDAY
ST. JOSEPH' HALL
745 W. BURNSIDE
479-7413
DOOR PRIZES
5 EARLY BIRD GAMES 7 P.M.
20 Games
Good Neighbors and Bonus Games
$15 - $20 - $25 Games
PLUS Min. Jackpot $100
5 Extra Games
WATCH DRAW TONITE

ESQUIMALT LEGION BINGO
SUNDAY, APRIL 25—1 P.H.
20 Games—$1.00 Admission
Extra Cards 25c each
6 Cards 25c each
6 Cards $2.00
5 Extra Games—25c Per Card
Also Early Bird Games
EVERYBODY WELCOME

BINGO
OAK BAY MINOR SPORTS
Every Monday
5 Early Bird Games, 7 p.m.
$25 a game or more
20 regular games, 7:30 p.m.
Regular games, 6 cards $2.00
5 Extra Games
$25 a game or more
Extra games, 5 cards $1
SENIOR CITIZENS HALL
1442 MONTEREY

RCAF ASSOCIATION BINGO
Old Age Pension Hall
1600 Government Street
Every Monday, 7:00 p.m.
GOOD PRICES
NO GAMES LESS THAN $20
JACKPOTS
1—$50 1—$100
DOOR PRIZES
GOOD NEIGHBORS
Admission Card $1.00
Extra Cards 25c — 6 for $2.00
Proceeds to support Air Cadets and 800 Pacific Youth Charities

Giant Bingo
MEMORIAL ARENA
May 12, 7 p.m.
Tickets $3.00
ARENA TICKET OFFICE

ARMY, NAVY AND AIR FORCE BINGO
ESQUIMALT LEGION
EVERY SUNDAY 7 P.M.
Early Birds 6:30 p.m.
20 Main Games
All Games $20 or more
2 Jackpot Games
5 Extra Games 25c a Card
FREE BUS TO TOWN
In aid of veteran benevolence, senior citizens housing and juvenile sports.

BOOK FAIR
APRIL 24-30TH
1018 Blanshard
Opening Saturday April 24th, opening 10 a.m. Hundreds of books of every description going on sale at very reasonable prices. Grace MacInnis N.D.P. Club.

MR. FRASER FIELD, PSYCHOLOGIST, will speak on "TM, Stress and Low Bloood Sugar" at the Vic. Gen. Hosp. School of Nursing auditorium, corner Rupert and Collinson Sts. Sun. April 25 at 2 p.m. Free admission. Sponsored by the Van. Island Hypoglycemia Assoc.

WANTED — CHILDREN AND adults for clubs which consist of sports, outdoor camping, hikes and bicycle riding. All persons interested in joining should call one of these three numbers, 385-0132, 477-8624, 595-2121.

ST. MATTTHIAS — LADIES EVENING guild, holding a rummage sale, on Tuesday, April 27th, 7 p.m. in the Parish hall, 600 Richmond St.

BINGO
James Bay Lion's Club, Tuesday, April 27th. First game 7 o'clock at Old Age Pensioners' Hall, 1600 Government Street.

ALL DRIVING HORSE SHOW, Cowichan Fair Grounds, Duncan, May 2, starting 9 a.m.

SUBSCRIPTION RATES
Wherever carrier service is maintained, $4.00 per month.
By mail — Canada, $5.00 per month, $14.50 per 3 months, $28.00 per 6 months, $55.00 per year.
Outside Canada, $12.00 per month, $35.00 for 3 months, $70.00 for 6 months, $132.00 per year.
SUNDAY ONLY
Canada, 35 cents per copy, $18.00 per year.
Outside Canada, 60 cents per copy, $30.00 per year.

CIRCULATION REPRESENTATIVES
Duncan, Chemainus—
Mr. HILTON HOLT 746-6181
Nanaimo 753-2766
Lake Cowichan 749-3156

## 15 COMING EVENTS and MEETINGS

Charles Barber
MLA-VICTORIA
382-9898

BINGO
Non-Status Indians, Langford Legion Branch No. 91. Monday, 7:00 p.m. Early Bird Games start at 7. 6 cards $2. Extra cards 25c. Everyone welcome.

RED CHEVRON ASSOCIATION Annual Luncheon 2nd Battle of Ypres Anniversary at Army, Navy and Airforce Building, Wharf St., Tuesday, April 27th. Door open 11:30. Luncheon 12:30.

S.P.C.A. SPRING BOOK SALE IN Mayfair Mall, Wednesday, April 28, 9 to 5.

HORSE SHOW. JUNIOR SHOW 23rd of May. Senior Open Show 24th of May. 592-1124.

BOOK FAIR, 1018 BLANSHARD Continuing through to April 30. Grace McInnis, N.D.P. Club.

## 16 CATERING, BANQUETS and RECEPTION ROOMS

HALL FOR BANQUETS, WEDDING receptions, dances, meetings. 383-4923.

## 20 LOST and FOUND

FOUND: 1½ WEEKS AGO, MALE full grown cat, color ginger with two-tone striping on tail, blue eyes, short haired fur, extremely gentle. Anyone interested in seeing this cat phone 658-8076.

LOST: COLWOOD CORNER-Goldstream area. Toronto General Hospital, nurse's graduation pin. Name inscribed on back. Reward. 478-1333.

LOST: SIAMESE CAT WEARING a bell. Named Snoopy. Lost at Colwood corner area. Reward. 478-8662.

LOST IN THE VICINITY OF Windsor Park and Uplands Road. Man's brown, Cooper baseball mit. Reward. Phone 477-2657 after 5.

WILL THE PERSON TRYING TO find owner of lost keys near Vic High last Sunday please phone 477-9114. Reward.

LOST WALLET AT JC HALL April 23. Identification important only 382-1493.

LOST: BLACK CAT, FEMALE, Monterey Ave. Oak Bay area. 592-7041.

LOST: SILVER CIGARETTE case inscribed inside — "James from A.G. II" Reward, 598-5839.

LOST: GOLDEN LAB, MALE, 6 weeks old, no tail, Hillside, Blanshard area, 478-2303.

LOST LARGE FEMALE ORANGE cat, Belmont-Gladstone area, Tishca. 385-7775.

MISSING FROM BRENTWOOD ginger coloured female cat, reward. 652-3926.

LOST: BLACK AND BROWN striped male cat, white paws and neck. Fairfield. 385-7418.

LOST — ALL BLACK CAT WITH gold eyes, Richmond-Lansdowne, answers to Blackie, 598-4375.

LOST: ST. BERNARD LAB Cross. Sooke area. reward, answers to Bandit. 642-5694.

LOST: BLUE AND YELLOW budgie, Glanford area. 479-3896.

LOST: EYE GLASSES ON BAY St. or Gorge Area. Phone 388-9344.

## 21 HELP WANTED GENERAL

ADVERTISEMENTS IN THIS CLASIFICATION MUST COMPLY WITH THE BRITISH COLUMBIA HUMAN RIGHTS ACT

DEALERSHIP AVAILABLE

This could be the "opportunity" you've been looking for!!

TER-VAL PROMOTIONS LTD.,
exclusive distributors of Irwin Pools by Irwin Toy Co.
exclusive distributors of Plastic Products by Canadian Tarpoly.
exclusive distributors of Patio Furniture by Lyform.
exclusive distributors of Chemical Products by Chem-Lab.
exclusive distributors of Automatic Chlorinating Devices by Auto-Chlo.
is looking for an exclusive dealer in the VICTORIA area.

TER-VAL'S Proven dealer program offers you —

1. excellent training program
2. years of retail experience
3. professional in-store assistance
4. planned co-op advertising program
5. guaranteed territory
6. investment, negotiable
7. "Irwin", a nationally known name.

For further information, write to:
DEALER DEVELOPMENT DIVISION,
Ter-Val Promotions Ltd.,
4494 W. 9th Ave.,
Vancouver, B.C.
V6R 2E1.

Restaurant Personnel

Applications are now being solicited and accepted by one of Victoria's busier dining spots. Preference will be given to people with experience. We will be requiring

a) service personnel for the dining room
b) general kitchen help for our kitchen

Applicants should be mature and responsible willing and able to work all assigned shifts including Sundays and Holidays and be willing to work banquets on a rotation basis. Please write outlining experience, when you would be available, include two references and telephone number so that a personal interview may be arranged. All applications in strict confidence. Reply to Victoria Press Box 94.

Can you provide a group living experience for up to eight adolescents in need of guidance and independence training? It will require warmth, understanding and perseverance. We need a couple (no dependant children) with maturity and a genuine desire to develop such a resource. Support, consultation, fee for service, expenses and a house provided.

If you are interested please write Mr. Jan Curnow, Department of Human Resources, 1627 Fort Street, Victoria, B.C.

FINANCE MANAGEMENT TRAINEE
Required by local finance company, planned management training program insures rapid advancement with career opportunities, good salary, excellent medical and fringe benefits, must have grade 12 education, for further information please call.
Mr. C. Weekes, Associates Financial Services Ltd., 385-6725.

SALES PERSON REQUIRED BY small retail store. Must be reliable and responsible, sales experience desired, send pertinent details immediately to Victoria Press, Box 133.

MAJOR OIL COMPANY REquires experienced semi-trailer driver, Class 1 licence with air-certification. Apply Victoria Press, Box 114.

EXPERIENCED DESK CLERK required for front desk duties. Position suitable for retired person. Apply Victoria Press, Box 90.

## 21 HELP WANTED GENERAL

REAL ESTATE APPRAISER
LOCALLY-BASED EXPANDING APPRAISAL COMPANY REQUIRES QUALIFIED AND EXPERIENCED PROPERTY APPRAISER, PREFERABLY AACI OR CRA. SALARIED POSITION, ALL BENEFITS, PLEASANT WORKING CONDITIONS, AND OPPORTUNITY FOR PARTICIPATION AND SHARES. PLEASE SEND PERSONAL RESUME AND EXPECTED SALARY. STAFF ADVISED. ALL REPLIES IN STRICTEST CONFIDENCE. REPLY VICTORIA PRESS, BOX 123.

EXPERIENCED DAIRY HERDSMEN AND WOMEN
Needed for
Duncan
Courtenay
and
Mainland Farms.
References Needed.
CANADA FARM LABOR POOL
205-3400 DOUGLAS ST.
382-7201

APPLICATIONS FOR THE POST of resident houseparent-assistant director at Braemore Lodge, boarding home for handicapped young adults, are sought. Apartment available. Previous experience in mental health preferred. Only mature applicants will be considered. Please send resume to Box 381, Penticton, B.C.

DEPARTMENT STORE SECURITY
Female and male security officers required by major dept. store. Must be bondable. Training provided. Apply brief resume. Victoria Press, Box 120.

A CHARITABLE ORGANIZATION requires a capable person to take charge of the business pertaining to the distribution and sale of lottery tickets. Salary and hours to be negotiated. Must have own transportation. Reply Victoria Press Box 130.

ATTENTION HAIRDRESSERS, be your own boss. I have a styling station for rent in cozy salon in the heart of downtown, rent is reasonable, the rest of what you earn is yours. Phone 382-4641, 479-9244 evenings.

LIVE-IN HOMEMAKERS
Opportunities for semi-retired ladies to help their local communities. Your experience needed by HEALTH CARE SERVICES UPJOHN LIMITED. Call us at 388-6639 Monday-Friday, 9-4:30.

VERSATILE WELDER REquired for a repair and jobbing shop. Must be experienced, be able to gas weld and hold at least a DPW No. 2 ticket. Top wages and benefits. Harlim Machine Works Ltd., 385-3408.

LEADING RESTAURANT REquires part-time personnel: Cocktail waiter-waitress, bartender, bus boy. Please apply personally between 4-6 p.m. weekdays only, 734 Broughton Street.

CHEF DE PARTIE
Must have at least 5 years experience in large kitchens. Be able to take charge any station. Union scale and fringe benefits, please phone 384-8111 local 7775 weekdays.

EXPERIENCED RESIDENT-housekeeper for couple. 5-day week. Modern city home. $275 monthly. References. Reply Victoria Press, Box 126.

CERTIFIED DENTAL ASSISTANT
For modern dental practice. Apply giving experience and references to Dr. John Duncan, 1750 Richmond. 595-2611.

CARETAKER REQUIRED FOR 59-unit apartment - townhouse complex. Applications should be submitted in own handwriting to Roberts Investments Ltd., 702-1175 Douglas St., Victoria, B.C.

EXPERIENCED SECRETARY-bookkeeper required, must have experience in general bookkeeping to trial balance. Some shorthand also necessary. Call Carol Napper at 386-1449.

WANTED RELIABLE LADY TO live-in with retired widow, housekeeping duties non-smoker, call 287-4170, or write 742 Birch St., Campbell River.

CONGENIAL MIDDLE-AGED couple to assist as caretakers in large apartment complex. Good wages. Reply Victoria Press Box 132.

EUROPEAN HEALTH SPA'S. EXperienced or will train. Must be slim, personable and enthusiastic. Apply in person Tuesday only. 10-2 p.m. 1570 Hillside, Victoria.

WOMAN TO LIVE-IN AND CARE for elderly lady, comfortable home near downtown. References. Please reply Victoria Press, Box 118.

REQUIRED: RESIDENT ASSISTANT manager for 78-suit apartment. For one day a week only. Please call between 7-8 p.m., 386-9826.

WANTED: DRIVER'S, CLASS 4 and chiefs, day or night shifts, Phone Allied Taxi, days 382-9158, nights 383-6655.

HOUSEKEEPER REQUIRED TO live in. Care of invalid. Room and board plus days off, plus salary. Phone 383-2581.

EXPERIENCED HAIRDRESSER wanted, late 20's willing to learn men's hair styling. 477-8912 or 477-0209.

REQUIRE MACHINIST TO DO welding, mechanical and outboard drive service work. Apply Box 2461, Sidney.

EXPERIENCED WAITRESS/waiter required immediately. Apply in person between 9 and 3 p.m. The Coffee Shop, Red Lion Motor Inn.

FULLY QUALIFIED COOK REquired for May 1 for a deluxe Motel. Reply Victoria Press Box 852.

HOTEL GEORGIA
Has opening for experienced night desk clerk and relief night auditor. For appointment phone 682-5575.

EXPERIENCED HAIRDRESSER wanted at the Chatelaine Beauty Salon, 1017 Cook St. near Fort, 386-0123, 477-9286.

FRENCH RESTAURANT REquires Chef de Paris. Experienced. Call for appointment between 4-5 p.m. 384-7014.

NEED MASTER, WEST INDIES operation. Excellent clean small tanker, require home trade or equivalent certificate, phone 658-8960 9 a.m. to 12 noon.

VICTORIA'S AWARD-WINNING motor inn requires an experienced chamberperson. Apply at Paul's Motor Inn, 1900 Douglas St.

SERVE SANDWICHES IN COCKtail lounge, 4 hours per day, 4 days per week. Reply Victoria Press, Box 121.

EXPERIENCED WAITRESS OR waiter required. Morning shift, 7 a.m. till 3 p.m. Coffee Mac's. 384-9547.

EXPERIENCED DENTAL ASSIStant required for busy preventive dental practice in Sidney, apply in writing to Box 2453, Sidney, B.C.

REQUIRE BOOKKEEPER TO DO store and steno work, salary $500 per month, apply Box 2461, Sidney.

WAITRESSES-WAITERS, FULLY qualified. Reply Victoria Press, Box 109.

CASHIER SALES PERSON FOR lighting and plumbing store, call 386-2921, Mr. Bayne.

MATURE HOUSEKEEPER FOR elderly couple, live in, phone 592-7387.

MIDDLE-AGED PERSON FOR small country estate, knowledge of horses essential. 629-3519, 6-8 p.m.

EXPERIENCED PLASTERER for apartment job, stuccoing experience necessary. 386-2812.

DRIVERS AND DISPATCHERS. Experienced only. Day or night shift. 386-7768.

WANTED MATURE HELP. Apply in person 8 a.m. - 10 a.m. 126 Douglas St.

CARETAKER FOR 32-SUITE apartment block. Elderly couple preferred. 383-1767.

BABYSITTER WANTED, prefer Sears and Shelbourne Street Area. 598-1721.

WANTED BABYSITTER NIGHTS, my home, Swan St. area. 383-1884.

## 21 HELP WANTED GENERAL

STAFF OFFICER
Position of Staff Officer for Metropolitan Council of the United Church of Canada in the lower mainland region of B.C. The officer is responsible for the development and the delivery of programs in Ministry and Urban mission. Salary range $16,900. To apply for detailed information write immediately to George Searchy, 1550 West 33rd Ave., Vancouver, V6M 1A7.

Sears
Simpsons-Sears requires an experienced Auditor with a minimum of 3rd year C.G.A. or R.I.A. or equivalent. This is a full time position with excellent benefits for a person willing to work in the Burnaby store. Apply in person to the Personnel Department.

JOIN THE EXCITING WORLD OF FASHION
You can double your family income. Mix business with pleasure and at the same time enhance your wardrobe by being a LeVoys' Fashion Consultant. No investment required. Phone for interview 479-2194 mornings.

MOTEL MANAGEMENT
Our clients (motel owners) are often in need of full time and part time (relief) management couples. If you are interested in accepting such a position please call L. E. KIRK, Century 21 Mayfair Realty, 386-2955.

DESK CLERK
The Colony Motor Inn requires experienced desk clerk for full-time shift work, ability to operate NCR No. 52 and typing necessary; starting salary $4.44 per hour, plus union health plan and benefits. Please apply in person to the controller Monday, April 26 between 2-4 p.m., at 2852 Douglas St.

SEMI-RETIRED PERSON REquired for permanent part-time employment with local, well-established commercial business. Handyman talents are essential. Duties include opening and closing, janitorial, maintenance and some retail clerking. Must be bondable. Please write with full particulars to Victoria Press. Box 85.

WE ARE LOOKING FOR A RELIable married man or woman who enjoys doing light gardening to be resident caretaker of a small rooming house with minimal maintenance would suit semi-retired person. Reply Victoria Press, Box 111.

MANAGER TRAINEE REquired by local tourist business. Trainee to eventually assume all duties of manager owner. Salary to be based on degree of individual qualifications and experience. Reply with full particulars to Victoria Press Box 98.

HELP WANTED FOR NEW apartment block. Mature, dependable couple for full-time maintenance and cleaning. Live-in. No children. References. For more information, please phone 383-2535. 9-5 p.m.

MATURE HOUSEKEEPER FOR elderly widower. Modern home, desirable area North Saanich. All conveniences. Duties light. Comfortable self-contained private suite. References. Reply Victoria Press, Box 83.

AMBITIOUS CONSCIENTIOUS Person Friday for beauty salon warehouse, Monday-Friday, 10 years working experience. For appointment call 383-6612 or evenings, 388-7861, Room 187.

MATURE EXPERIENCED SALES Lady with own car. If qualified we will train you and establish you in your own business. No investments, for appointment call between 10 a.m.-4 p.m. 479-6894.

PLAN YOUR VACATION NOW
Avon's new division "Geni" lets you earn full time pay for part time hours demonstrating our exciting new houseware products Call Mrs. Desrochers, 382-8893

CARPET INSTALLERS NEEDED immediately. Phone between 9 and 5. 478-0022.

## 22 OFFICE HELP

ADVERTISEMENTS IN THIS CLASIFICATION MUST COMPLY WITH THE BRITISH COLUMBIA HUMAN RIGHTS ACT

UNIVERSITY OF VICTORIA
REQUIRES
STENOGRAPHER
DEPT. OF POLITICAL SCIENCE
IMMEDIATELY

Qualifications include: High School graduation, supplemented by commercial courses. Accurate typing of 50 w.p.m., shorthand at 80 w.p.m., thorough knowledge of office procedures, English, filing, grammar, spelling and business arithmatic. Pleasant manner and tact in dealing with members of faculty, staff, students and the general public.

Duties include: assisting department secretary with typing of manuscripts, examinations, correspondence, etc. from copy or dicta phone; taking dictation; acting as receptionist; xeroxing; filing and other clerical duties.

Salary Range: $678-762 per month (presently under negotiations for April 1, 1976).

Apply in person to Personnel Services, Building "L", University of Victoria, by April 27, 1976.

TELLER
Career opportunity in Victoria with one of B.C.'s largest and fastest growing employees' credit unions. Full range of benefits including pension and dental plan. Modern air conditioned offices. Minimum requirements include Grade 12 and 1 or more years bank teller experience. Please mail complete resume marked "Attention Manager" no later than April 30th, to the Victoria Provincial Government Employees Credit Union, Parliament Buildings, Victoria, B.C. No phone calls please.

CLIENT SERVICE REP
Career Opportunity with international company — attractive with pleasant personality — able to deal and converse with professional clientele. 4-5 years previous secretarial background. Previous experience in sales or public relations field preferred. Own transportation.

DRAKE PERSONNEL
1175 Douglas
385-3425

JUNIOR STENO REQUIRED IMMEDIATELY
For Real Estate and Insurance office. Shorthand a necessity. For interview, call 384-9337 between 10:00 a.m. and 3:00 p.m.
david burr ltd.
655 Fort Street

SWITCHBOARD-RECEPTIONIST
Farmer Construction Ltd. requires a person to operate a busy switchboard and perform receptionist typist duties. Person must possess a very pleasant personality and be capable of dealing with the public in an efficient manner. Salary commensurate with experience. Please submit resume to P.O. Box 760 Victoria.

DENTAL CHAIR-SIDE ASSISTANT required, a sense of humor essential, experience an absolute must Monday-Friday. 7:45-4:15, $600-$700 plus depending on experience. 386-6754.

## 22 OFFICE HELP

OFFICE HELP
DOWNTOWN MULTI-SERVICE OFFICE REQUIRES AN INSURANCE PERSON WITH PERSONAL AND COMMERCIAL INSURANCE EXPERIENCE. REPLY WITH RESUME TO VICTORIE PRESS, BOX 119.

GROWING INSURANCE AGENCY requires bright insurance person with basic knowledge of Personal-Commercial Lines of Insurance. Must have cheerful personality and neat appearance. Real good advancement opportunity! Please send written resume to Victoria Press Box 96.

EXECUTIVE SECRETARY
Top position for top notch secretary. 4-5 years executive secretarial experience with proficient skills. Attractive with a pleasant personality for dealing with our clients. Important clientele. Salary $850-$950. Drake Personnel, 1175 Douglas, 385-3425.

EXPERIENCED ACCOUNTANT familiar with computerized financial statements is required by Butler Brothers. Excellent starting salary and fringe benefits. Please submit resume to Accountant, Butler Brothers, Box 4066, Station A, Victoria.

SECRETARY REQUIRED FOR solicitor. One who likes responsibility and is kind towards clients and their problems. Large, happy office. 385-6703.

LEGAL SECRETARY REQUIRED for companies and mortgages. Experience an absolute must. $750-$800. 386-9021.

RECEPTIONIST WANTED. For busy medical laboratory. Phone for appointment Monday through Friday 9-5 p.m. 385-1231.

LEGAL SECRETARY FOR GENeral, corporate and some conveyancing. Small, pleasant office. $750 plus. 386-6754.

EXPERIENCED CONVEYANCing secretary required for pleasant downtown office. 386-9021.

CLERK-TYPIST WITH NEAT APpearance. Detailed resume, P.O. Box 84.

## 23 SKILLED TRADES

ADVERTISEMENTS IN THIS CLASIFICATION MUST COMPLY WITH THE BRITISH COLUMBIA HUMAN RIGHTS ACT

British Columbia Forest Products Limited
MACKENZIE DIVISION
WOOD PRODUCTS
Requires
PIPEFITTERS
MILLWRIGHTS
ELECTRICIANS
and
WELDERS

Immediate openings are available in our wood products division for the above trades. Applicants should be experienced journeymen with a heavy industrial background. The present rate is $8.54½ per hour. Liberal relocation assistance and extremely comprehensive benefit package is available.

BCFP is a fully integrated forest products company employing more than 5,000 people throughout B.C. Mackenzie is located 120 miles north of Prince George in the central interior of B.C. and currently has a population of 7,000. The community has been professionally planned and new well-designed housing is available in the 28,000 to 42,000 dollar price range.

Written application outlining training and work experience should be directed to:

Employment Supervisor,
British Columbia Forest Products Limited,
Box 310,
Mackenzie, B.C.,
V0J 2C0

Telephone applications accepted. Please call collect to:
Mr. G. McIntosh, or
Mr. R. Buchhorn,
(604) 997-3989

British Columbia Forest Products Ltd.
RENFREW LOGGING DIVISION
REQUIRES
2 FULL TIME BUS DRIVERS

One to drive the daily commuter bus between Victoria and Port Renfrew. One to drive the daily commuter bus between Duncan and Port Renfrew. $6.59 per hour, with excellent fringe benefits.

Applicants must be fully qualified and experienced and hold a valid Class I or II driver's license, driver's certificate, and a Dept. of Transport and Communications Industrial Air ticket.

Apply to Jim Shepherd, at 647-5511 between 7 a.m. and 5 p.m. weekdays, or write British Columbia Forest Products Ltd., Port Renfrew, B.C.

British Columbia Forest Products Ltd.
RENFREW LOGGING DIVISION
REQUIRES
JOURNEYMAN HEAVY DUTY MECHANIC

$8.60 per hour with excellent fringe benefits which include Pension Plan, B.C. Medical Plan, Sickness Benefit, Dental Plan, free commuter bus service to Lake Cowichan, Duncan, and Victoria area. Bunkhouse accommodation available if required.

Apply to Jim Shepherd, 647-5511 between 7 a.m. and 5 p.m. or write British Columbia Forest Products Ltd., Port Renfrew, B.C.

EQUIPMENT OPERATOR IV
$6.88 per hour plus C.O.L.A.

Operation and maintenance of heavy mobile construction and maintenance equipment including rubber-mounted backhoes, graders, front-end loaders, etc. Considerable experience is required, particularly in the operation of backhoes and a Class 3 Driver's Licence with Air Brakes is desired.
Applicants should submit completed Saanich Application Forms to the undersigned until 4:30 p.m., Friday, April 30, 1976.

Personnel Director
Saanich Municipal Hall
770 Vernon Avenue
Victoria, B.C.
V8X 2W7

WANTED: EXPERIENCED FIBERGLASSMAN. Reply Victoria Press, Box 113.

## 23 SKILLED TRADES

MEDICAL LIBRARIAN
Applications are invited for the half-time position of Medical Librarian. Successful applicant will be responsible for the administration and maintenance of the Medical Library at the Victoria General Hospital. Training in library science is required and experience as a Medical Librarian in an accredited Hospital is preferred. Apply to Personnel Office, Victoria General Hospital. 841 Fairfield Road, Victoria.

GOLD'S FABRICS STORE MANAGER
Great opportunity with one of the largest fabric retail chains in Western Canada. Must be capable of organizing and directing retail staff in all phases of retailing. A creative interest in fashion, decorative fabric and sewing is essential. Please forward personal resume to Mr. Morley, 2627 Arbutus, Vancouver.

AUTO MECHANIC KNOWLEDGE of all makes, handle any job, have own tools, apply Flint Motors, Sidney, B.C. 656-1922, evenings 656-2393.

DENTAL ASSISTANT REquired, attractive hours, new office. 385-6013.

JOURNEYMAN PLUMBER WITH maintenance experience preferred, Victoria Press Box 115.

EXPERIENCED ALUMINUM SIDing installers required. Please call 652-3901.

SIGN PAINTER MINIMUM 5 years experience, 388-7011.

EXPERIENCED CEMENT FINisher, 479-1202.

## 24 SALES PERSONS and AGENTS

ADVERTISEMENTS IN THIS CLASIFICATION MUST COMPLY WITH THE BRITISH COLUMBIA HUMAN RIGHTS ACT

REALTORS
We require a few qualified experienced Real Estate salespeople to join our success team for 1976.

THINK
Of the advantage of our total service concept, in house mortgages with preferred approval. (NEVER OUT OF FUNDS), 2nd mortgages and bridge financing, guaranteed National trade plan, discounts on personal loans and mortgages, free safety deposit boxes, free travellers cheques, group insurance, active rotating floor days, non selling managers to help you on your road to success; are you getting these benefits??

BIG
Canada's largest Real Estate, Trust and Mortgage Corporation, over 130 offices coast-to-coast, constant inter-office referrals, relocation officers for many major Canadian Corporations, active Trust and Estate Departments — this all generates business for you.
Call the Salesmanager in your area for a personal discussion of your future.

Al McDonald
Douglas and Fort 382-9191
Larry Brooks
Shelbourne Plaza 477-0141
Bert Hill
Nanaimo 753-3445
Frank Whittaker
Duncan 748-8105

Canada Permanent Trust
Serving Canadians Since 1855

REALTORS . . .
ARE YOU SATISFIED?
The time is NOW, to choose the BETTER LIFE. We offer a small congenial atmosphere, with listings on new Homes, Condominiums and Lots. All we ask is for honest values, desire, and the time to talk to YOU. COME, join the winners circle. All inquiries kept strictly confidential.
KNOWLES REALTY LTD.
No. 207-895 Fort St. 384-8101

SALES EXPERT!
Have confidence in selling? In need of high income? We have a career opportunity for you in our sales department of new homes, used homes, and in near future condominiums. If you are agrressive, hard working do not miss this opportunity. Our company offers salary plus bonus, inventory of new homes and used homes now for sale plus developed and undeveloped land for future sale. Applicant could be male or female, licensed of unlicensed, wishing to make real estate sales a career and earn above-average income. Send Resume to Victoria Press, Box 2. All replies in strict confidence.

REAL ESTATE MANAGER
Experienced nominee required immediately for active medium-sized Victoria office. Salary and bonus arrangement negotiable. Confidential reply with resume to Victoria Press Box 36.

PHOTO RETAILING TRAINEE
Salesman required. Previous sales experience less important than good photographic knowledge, pleasant personality and enthusiasm. Please write or phone for appointment. Hilton Photo Supplies Ltd. P.O. Box 750, Chemainus, B.. 246-4741.

NEW REALTORS
Phone for full details on the finest training program to get you successfully started in your new career. George Blackburn, JACK MEARS, OAK BAY REALTY LTD., 3618 Shelbourne St., 598-3344.

CAREER MINDED INDIVIDUALS
Fast growing company requires 3 direct Sales Agents. The successful applicant will receive on the job training, $800. Salary, generous bonus, and Management within 6 months. Send detailed resume to Victoria Press Box 46.

$140-$350 WEEKLY
Commissions plus bonus sales persons required full or part-time on the job training. The only investment is your car and your time, no door-to-door canvassing. Appointments are supplied For interview call 385-4015.

SALESPERSON WITH CAR, FOR office duplicating equipment and supplies, all Victoria, good commission. Phone 385-1511 Tues. morning, 9-12 noon, for appointment.

LIFE INSURANCE SALESPERson required immediately. No previous experience necessary. Must be bondable. Excellent salary plus commission and fringe benefits. For appointments please call. 388-6681.

SWEET SIXTEEN CANADA LTD. Requires experienced sales persons, capable of being trained as managers. Apply 10-12 Hillside location to Mrs. Ezart for interview.

CASTLE PROPERTIES LTD.
REQUIRES REALTORS
FREDDY STARKE
386-6164

A UNIQUE OPPORTUNITY WITH the Monarch Life Assurance Company can be yours. An interview can tell us both if we need each other. Please phone 384-0584.

CARPET SALES PERSON WITH car for the field. Phone Coastline Carpets, 386-3531.

## 24 SALES PERSONS and AGENTS

CAREER SALES TRAINING
Recent changes in market conditions demand a professional approach to the selling of real estate. Tight money trends can limit sales for those who lack the tools of the progressive real estate company. Block Bros., western Canada's largest realtor, will train you in modern professional marketing methods that are a proven success.

Management opportunities arise from time to time within the company and the training offered to our staff is an asset competing for those positions.

If real estate is your career, our training methods can assist you in reaching your goal.

CALL NOW,
INTERVIEWS ONLY
CALL 478-5561
BLOCK BROS. REALTY
CALL 478-5561

BLOCK BROS. REALTY LTD.
478-5561

LICENSED REALTORS
Be our guest — come and look over our facilities and team of active, progressive and professional realtors. We offer:
—best working conditions
—generous commission split
—campatible, friendly staff
—excellent, continuing training programme
—fringe benefits
—non-competitive management
—Professional assistance
—an aggressive mortgage department
—a professional appraisal staff
—development oriented company
Our affiliation with CENTURY 21 opens new horizons for the aggressive, ambitious realtor through training and national and international referral system. we are looking to the future and every effort is made to meet the demands of changing conditions. Take five and have a personal interview with our Sales Manager, Allan Trelford. It could mean an entire new experience and increase your earning potential beyond your most optimistic goals. Call 386-3128 for an appointment or drop in for coffee. We're friendly people. No obligation and strictest confidence.

CENTURY 21
J. D. BOSDET LTD.
120-727 Johnson Street, Victoria, B.C.

CAREER SALES TRAINING
Recent changes in market conditions demand a professional approach to the selling of real estate. Tight money trends can limit sales for those who lack the tools of the progressive real estate company. Block Bros. western Canada's largest realtor, will train you in modern professional marketing methods that are a proven success.
Management opportunities arise from time to time within the company and the training offered to our staff is an asset competing for those positions.
If real estate is your career, our training methods can assist you in reaching your goal.
CALL NOW
INTERVIEWS ONLY
CALL 477-1841
BLOCK BROS. REALTY LTD.

Green Acres

REALTORS!
EXCELLENT OPPORTUNITY
Come and grow with us! We have a couple of empty desks available in our NEW office. This opening is available to Realtors who are willing to work full time and complement their present production with many additional office leads and referrals. For an interview call Fred Carver, Sales Manager or drop by and see me. All interviews are in cofidence.
HENDERSON REALTY LTD.
2736 QUADRA 385-9741

REALTORS
Are you searching around for a strong reputable, well established firm with which to align yourself? Do you want a friendly low-keyed atmosphere but with personal attention as and when you require it? A firm with it's own Mortgage and Notarial Departments? Then,

You are earnesly invited to have a quiet talk with WES HOBSON, manager of our Downtown Branch, at your convenience. Please phone 386-4271 (Bus) or 479-5642 (Res).
J. H. WHITTOME and CO. LTD.
1111 Blanshard St.

## 25 TEACHERS

ADVERTISEMENTS IN THIS CLASIFICATION MUST COMPLY WITH THE BRITISH COLUMBIA HUMAN RIGHTS ACT

SCHOOL DISTRICT NO. 71 (Courtenay) TMR teacher required September, 1976, for pre-school and primary-aged children at Beaufort School for retarded children. Address enquiries to: Mr. L. R. Mawhinney, Co-ordinator Special Services, 799 Grant Avenue, Courtenay, B.C., phone 338-5383.

## 26 PART TIME or TEMPORARY HELP

ADVERTISEMENTS IN THIS CLASIFICATION MUST COMPLY WITH THE BRITISH COLUMBIA HUMAN RIGHTS ACT

ANIMAL LOVER FOR PET AND house sitter. Vacations and occasional weekends. No housework. Local references. Reply Victoria Press, Box 129.

EXPERIENCED EFFICIENT MAture waitress-waiter, for dining lounge, evenings 5-10, attractive uniform and pay, apply 2-4 p.m., Cordon Bleu, 820 Esquimalt.

LOVING CARE FOR LOVEABLE two-year-old boy, four home or mine. Would like playmate age 3 years. Camosun College area, or Jubilee area. 598-8335.

WANTED KIND PERSON TO BAbysit my 2½-year-old daughter every Tuesday 9:30 to 3:30. $5.00. High Quadra, Lake Hill, please phone 479-4659.

ASSISTANT APARTMENT CAREtaker, 20 hours weekly, $250 monthly. Mature. References, 598-6191.

WANTED—LOVING EXPERIenced babysitter, (occasional) for a 3 and 1 year old. Brentwood. 652-3045.

WANTED: OCCASIONAL EXPErienced babysitter for 18-month-old, in home if possible, Harriet Rd., 385-4016.

## 26 PART TIME or TEMPORARY HELP

BABYSITTED NEEDED FOR 8-10 days per month. Your home or mine. Glanford area. Children 3 yrs. and 6 yrs. 479-4196.

MATURE PERSON TO CARE for two preschool children my home 2 days per week. Willows area. Student considered. 595-4681.

HOUSEHOLD HELP, ONE DAY once a week. Telephone 656-1859 evenings.

NURSE'S AIDE REQUIRED FOR weekends. Day shift only. Small Rest home. 598-7721.

## 30 SITUATIONS WANTED

COMMERCIAL ARTIST, 20 years experience. Presently employed as Art Director with mainland firm. Wish to relocate in Victoria Area. Experienced account executive, copywriting, ad layout, art for newspaper and commercial printing. Please reply Victoria Press Box 107.

25 YEAR OLD WOULD LIKE different and interesting part-time work, competant crafts person, athletically inclined, some social experience with people, some University education. Have driver's license, and car, phone 478-3989.

SINGLE 20-YEAR-OLD GIRL REquires full-time position as clerk-typist or receptionist, txperience with business machines, working with the public and animals. Phone 386-6440.

REAL ESTATE AGENT
Fully licensed. Many years local experience. Available immediately as agent. Nominee or Manager (or combination of same). Reply Victoria Press, Box 128.

SINGLE FEMALE, 21, URGENTly requires job — can type 47 w.p.m., knows medical terminology, has nursing experience, eager to try anything. Call 595-8920.

WOMAN WOULD LIKE HOUSEwork one morning or afternoon a week. $3 per hour with car fare. Experienced with references. 382-3859.

POSITION AS HOUSEKEEPER or chambermaid by mature dependable women with references, phone 595-8956.

EXERIENCED CAMP COOK, 15 years hotel experience, some hospital dietry training, desires position as first cook anyplace. Phone 743-5991.

EXPERIENCE IN ALL TYPES of house construction, own tools, requires work with reputable builder. Les, 382-0327.

DENTAL ASSISTANT RECEPtionist with 10 years experience seeking part-time employment. 477-0043.

EXPERIENCED HOUSEMAN, with references and bonded, would like work two days per week. Call Allan after 5 p.m. 384-6843.

BOY 15, WANTS SATURDAY work, store experience, references. Call David, 384-9933.

WILL TAKE CARE OF YOUR garden and pets while you are on vacation. 477-5103.

ONE-YEAR EXPERIENCE ON troller, need work. Phone Randy. 478-6481.

DOCUMENTS, MANUSCRIPTS OR whatever expertly typed by legal secretary. Phone 386-9617.

ODD JOB WILLY, GENERAL renovations, framing, drafting and designing. 479-3511.

ENGLISH CHARTERED ACcountant seeks employment; anything considered. 479-8401.

PRACTICAL NURSE WISHES POsition in private home. 479-1783.

YOUNG MAN, 15, AVAILABLE for odd jobs. Phone 477-3917.

MAN WITH PICKUP WILL DO any kind of work. 386-8190.

## 33 BANDS, MUSICIANS and ORCHESTRAS

ROCK GROUP "KITSCH" DEsire Monday to Thursday residency in local cabaret or night club. Call 386-7281.

SPARTACUS BOOKING AGENCY, Victoria's newest booking agency. Live music for every occasion. Phone 383-2578.

BASS PLAYER WANTED FOR band. Leave message at 595-7809.

COUNTRY WESTERN LEAD, will work weekends. 743-9100.

## 34 PRE-RECORDED MUSIC

WAYNE'S MUSIC FOR ALL OCcasions, reasonable rates, phone 479-4835.

MILLS DISCO SYSTEMS HIGH fidelity sounds at reasonable rates, 656-6295.

WEDDING MUSIC, MC SPECIALIST. JAMES GURR. 478-2468.

M.E.C. INEXPENSIVE CUSTOM music. 477-5364.

## 36 BUSINESS SERVICES and DIRECTORY

### Appliance Repair.

APPLIANCE REPAIRS, WASHers, dryers, stoves. Reasonable rates. Phone before 10:30 a.m. for same-day service, Jim 477-2560.

### Appraisals

P. G. JACKSON LTD.
VICTORIA'S ESTABLISHED APPRAISAL SPECIALISTS AND CONSULTANTS. PROVINCE-WIDE SERVICE. 535-1070 DOUGLAS ST. 388-9102.

### Auto Glass

BOSSOM GLASS COMPANY LTD.
Windshield replacement Service CALL our Mobile Home Service Van. It is more convenient and costs no more 382-3031, 382-0222.

### Bridal Rentals

Elite Bridal Rentals, new business, appointments. 477-2275 after 2 p.m.

### Cabinet Making

CUSTOM CABINET WORK
Millwork, kitchens, vanities. All types of custom casework.
OLYMPIC MILLWORK
Div. of Farmer Construction Ltd.
388-5121

### Carpenters

RENOVATIONS, ADDITIONS, also sundecks, patios, rumpus rooms, etc. Free estimates, guaranteed workmanship, references provided at request, phone William, 478-0643 or 478-6875.

VERSATILE, HOME MAINtainer, carpentry, renovations, cabinets, painting, papering. Quality work, Reasonable, Adam, 385-3090.

EXPERIENCED CARPENTER, additions, renovations, sundecks, finishing. Custom homes. Reasonable rates. References. 384-2323, 386-6966. Perma Construction.

LARGE CARPENTERS FRAMING crew available for houses, apartments and industrial. Trans-Vancouver Island. 754-2822.

BEFORE YOU DECIDE ON your home repairs or additions please make one more call to Mike at 479-2420 evenings.

JOURNEYMAN CARPENTERS, all work done to your specifications, renovation, reasonable rates. 384-5313.

EXPERIENCED CARPENTER, house renovations, additions, concrete forming. Call Ron. 477-9354, 477-9676.

PLUMB CONSTRUCTION
Experienced framers and renovators. 595-4239.

STEVENSON'S FLOORS, CARPET Sale. $4.99, $5.99 and $8.95. 304 Old Island Highway. 478-8821.

RENOVATIONS AND EXTENsions, cabinets and vanities, captains beds, 478-3883 after 5.

RENOVATIONS, ADDITIONS, finishing, framing, concrete, always reasonable. 382-5725 after 6.

CUSTOM WOOD WORK AND DEsign, structural or finish. Jerry, 598-1178 or 385-4826.

EXPERIENCED IN HOME RENovations, free estimates, Jock, 598-7392.

SMALL JOBS MY SPECIALTY
Howie 478-4705

EXPERIENCED FRAMING crew available, 652-3602.

FRAMING CREW WANTS WORK. 652-3602

## 36 BUSINESS SERVICES and DIRECTORY

### Carpet Cleaning

DOUGLASS CARPET AND Uphostery Cleaning and repairs, phone 592-9517.

### Carpets and Linoleum

STEVENSONS
CARPETS & LINOS
Rubber-back carpets, $4.99 and $5.99 and $8.95. Do-It-Yourself. 479-8821. 304 Old Island Highway.

HOURIGAN'S
CARPETS AND LINOS LTD.
FLOOR COVERING SPECIALISTS
715 PANDORA AVE. 386-2401

PROFESSIONAL CARPET, LINO installation, Victoria and Sooke, call Bill 479-9263 between 6-8 p.m. after May 1st. 642-3185.

FOR VERY REASONABLE CARpet and lino installation call 384-1054 evenings.

### Cement Contractors

LEO FRISS CONCRETE LTD. curb and gutter, curbs, driveways, patios, steps, sidewalks, retaining walls and concrete repairs. Commercial and residential. 592-7334.

PACIFIC CEMENT FINISHERS specializing in driveways, patios, sidewalks, floors. Free estimates. Call 384-2737 after 6 p.m.

SIDEWALKS, PATIOS, DRIVEways, retaining walls, etc. Concrete waterproofing. Free estimates 384-1811.

SPECIALIZE IN BASEMENTS, carports, sidewalks, patios. Free estimates. 388-4806.

### Chimney Repairs

CHIMNEY REPAIRS AND TUCK pointing, 384-1696.

### Cleanup Services

BASEMENTS, GARAGES, attics, yards cleaned and rubbish hauled away. Will purchase anything of value. Special rates for Old Age Pensioners. 384-4408, 592-4477.

YARD AND BASEMENT CLEAN up, garden, lawn and shrub maintenance, hauling, residential and commercial, free estimates, reasonable rates, 388-4678 or 385-5360 after 4 p.m.

NO CHARGE AND UP
Two young responsible men have large truck. Basement, attics, composts, etc. Very reasonable. Bob's. 386-2451 anytime.

PROMPT—EFFICIENT
Yards, basements, hauling of debris, Complete janitorial service. Gutters cleaned. Call Larry, 477-8711 or 592-6131.

CLEANUPS
SMALL HAULING JOBS, GUTters, basements, yards etc. 385-7965 anytime.

BASEMENTS, YARDS, ATTICS cleaned, interior — exterior painting. Perley. 386-2310, 384-7261.

RELIABLE FATHER AND SON cleaning service and painting. Phone anytime 384-1705.

CLEANUP GARAGES, YARDS, attics, gutters, Acetylene welding and cutting. 385-5878.

CLEAN UP, BASEMENT BACK Yard Maintenance. Efficient work. 386-2392.

APARTMENT CLEANING BY experienced person 6-9. 384-8565.

LO-COST
Moving, hauling, clean-up. 592-6273.

MAN WITH PICKUP — SMALL cleanups, anytime, 388-6049.

### Contractors

WHEATON CONSTRUCTION LTD.
General Contractors
Building Consultants
385-5702

GARY JOHAL CEMENT CONTRACTOR
All types of cement work. Also renovations, alterations and suspended ceilings. Phone evenings: 479-6285.

SEPTIC TANK INSTALLATIONS
Drain and sewer connections. Commercial or residential. Is it worth a dollar for you to investigate us? Phone Vergon Tank Installations 478-3333, 479-7617 nights.

ALRIGHT BUILDERS LTD. GENeral contracting. 479-1160. Residential and commercial. Custom built homes. Renovations and alterations. Drafting and plan service. Engineering and Consulting.

APARTMENTS RESIDENTIAL
Framing crew available, good workmaship. Phone G.V.T. Construction, 386-6671 or 595-6289.

PLUMB CONSTRUCTION
Home builders, commercial and home renovations, building in the Gulf Islands from May - October. Victoria 595-4239, Vancouver 926-9565.

T. AND C. BUILDERS LTD.
Framing
385-5293 385-8587

SAVE DOLLARS BY LETTING us do your renovations. Complete drywall and panelling. Phone 652-5554 after 5 p.m.

S. FIORITTI CONSTRUCTION general contracting. Residential and Commercial. Repairs and alterations. 658-5356.

QUALITY FRAMING
Tom 477-8673
Ian 595-1883

FARMER CONSTRUCTION
Design — Renovations
388-5121

RESIDENTIAL WIRING, REAsonable prices. Phone 383-9416 after 6 p.m.

OWEN'S CONSTRUCTION. RENOvations, alterations, custom finishing. For estimate call 382-4188.

DYSART CONSTRUCTION
Responsible framing contractor, free estimates, 656-6102.

WILL BUILD YOUR HOME ON fee for service basis, 658-8562.

### Delivery

4 TON FLAT DECK AVAILABLE for any type of hauling, local or out of town. 112-437-7019.

A - TURTLE - DELIVERS. RELIable. 388-9893.

### Drafting

DESIGN AND DRAFTING CUStom-built home. Reasonable rates. 478-9436.

### Draperies

HOURIGAN'S
Floor Covering Specialists
NOW SHOWING DRAPERIES
PROMPT IN-HOME SERVICE
715 PANDORA AVE. 386-2401

PROFESSIONAL MADE DRAperies from your material. 477-6804.

### Dressmaking

DRESSMAKING MY HOME, EXperienced all styles, patterns, 388-7861 extension 185.

### Drywall

BOARDING, TAPING, TEXTURing, available immediately, 386-9616.

### Electrical Contractors

OLDER HOMES REWIRED — NO down payment. We finance through B.C. Hydro Plan.
EDDY'S ELECTRIC — 385-7666

ELECTRICAL REPAIRS AND INstallations. Reasonable rates. Licensed electrician. Sirwel Electric. 595-3876.

ELECTRICAL WIRING, REpairs, reasonable, licenced. Quality work. Ted Anderson, 478-3806.

abouttv
**bruce lowther**

## Sunday highlights

"What are the symptoms, Doctor?"

1:00 p.m.—Numerous things start today, like daylight time (which reduces our day but doesn't change viewing) and like a PBS rerun of Malcolm Muggeridge's Third Testament series of thinkers—9.

2:00—PBS follows St. Augustine with two hours of Mao's China—9.

7:00—Disney World repeats the 1950s movie Sammy the Way Out Seal in full over two hours—5.

9:00 — Masterpiece Theatre begins the Scottish farmers' series Sunset Song. The young star is Vivien Heilbron—9.

10:00—The CBC starts a rerun of Days Before Yesterday, its seven-part look at 1897-1957 Canada—2, 6.

10:00—PBS begins a two-parter on educational innovations in Philadelphia. No, Matilda, not the Flyers—9.

**CABLE 10** starts Sunday programming—1 p.m., Greater Victoria music festival overture; 2:00, Jim Leith and more Olympians; 2:30, Nature's Best; 3:00, Judy Nyquist talks to William Vander Zalm; 4:00, a culinary arts rerun; 5:00, Arts Calendar; 5:30, Island Hobbyist.

## Sunday sports

10:30 a.m.—An NBA basketball playoff doubleheader—7, 12.

1:00 p.m.—The New Orleans golf event ends—5.

• 4:00—Toronto at Philadelphia in the decisive game of their best-of-seven Stanley Cup quarter-final—2, 6.

## Sunday movies

1:00 p.m.—The Big Store (1941 Marx Bros). Not their best but still more laughs than in a whole season of some TV comedies—4.

1:30—Doomwatch (popular, only fair 1972 ecological horror), George Sanders, Judy Geeson. The oil spill that ate the Old Country—11.

2:30—The Man Who Could Talk to Kids (so-so 1973 troubled-types thing), Peter Boyle, Scott Jacoby—6, 8.

3:00—Johnny Tiger (tame 1966 outdoors actioner), Robert Taylor, Chad Everett. Note how a sub-par Marx flick is nearly the day's best—11.

7:00—Challenge to Be Free (so-so 1972 northern epic, part one), Mike Mazurki. Concluded in one week—4.

9:00—Gold (okay, 1974 greed adventure), Roger Moore, Susannah York. The neat supporting cast includes Ray Milland, John Gielgud—4.

9:00—Confidential Agent (hopelessly hammy 1945 war phoney), Boyer, Lamarr, Lorre and like that. Confidentially, it's corn—12.

11:25—Dark of the Sun (colorless 1968 mercenaries actioner), Rod Taylor, Yvette Mimieux. It's the light of no one's life—12.

11:30—I Want to Live (popular, all right 1955 Susan Hayward). Her Oscar winner as ill-fated Barbara Graham—5.

11:45—Crash Dive (1943 Tyrone Power war garbage). I used to laugh at these propaganda turkeys but now they make me sick—2.

11:50—Three Bites of the Apple (missable 1967 romantic thing), David McCallum, other losers. Don't chomp, chump—6.

11:55—Three Godfathers (1949 John Wayne). Another sour apple—4.

12:00—King Solomon's Mines (most entertaining 1950 Africaction), Stewart Granger, Deborah Kerr. Enjoy—8.

12:30 a.m.—Night of the Following Day (poorish 1969 nasties), Brando, Richard Boone, Pamela Franklin and a cheap ending—7.

• 2:05—Moby Dick (1956 Gregory Peck). Grand fun all the way—6.

## Sunday radio

12:00 noon—The 1975-76 CBC talent festival finals in full, for 10 virtually unbroken hours—CBU-FM (105.7).

7:30 p.m.—The Entertainers with Oscar Peterson—CBU (690).

## Monday highlights

**NOTE:** Channel 5 has Joe Forrester at a new time of 10 p.m. and Channel 2 starts the last week of 90 Minutes Live at 11:20 p.m.

7:30 p.m.—TV reaches a footstone (well short of a milestone) with two Dean Martin roasts. First victim is Telly Savalas in a rerun—12.

8:30—PBS repeats Mao's China—9.

9:00—Second Dino roastee is Dennis Weaver—8.

• 10:30—Man Alive repeats its superb program with Sondra Diamond, palsy victim and extraordinary human being—2, 6.

11:30—ABC repeats an Elizabeth Taylor gush. No Diamond she—4.

**CABLE 10**—6:30 p.m., Saanich SPOT dance program; 7:00, Outdoor Adventure; 7:30, Rick Hammer's sports; 8:30, Women and the Law; 9:00, Forces Beyond; 10:00, Tony Simnett with newsman Peter McNelly.

## Monday movies

12:45 noon—Wings of the Morning (1937 horse effort), Henry Fonda. The only movie in which fabled Irish tenor John McCormack ever sang, which is really not much—8.

1:00 p.m.—You Came Along (silly 1945 soaper), Bob Cummings, Lizabeth Scott. From out of nowhere, where this belongs—11.

3:30—Getting Away from It All (flat 1971 romanticomedy), Barbara Feldon, Larry Hagman. Bad movie, good idea—5.

8:00—A Girl Named Sooner (fairly good 1974 offbeat-folks soaper), Cloris Leachman, Susan Deer, Richard Crenna, Lee Remick. Much talent—5.

8:30—El Dorado (1967 John Wayne)—4.

9:00—Sands of Iwo Jima (1949 John Wayne)—11.

10:00—Three's a Crowd (third-rate 1969 romantic trifle), Larry Hagman. Gee whiz, we have Hagman and John Wayne festivals today—12.

• 11:30—Go ask Alice (1972 drugs tragedy), Jamie Smith-Jackson, William Shatner. Recommended because it's so close to truth—12.

• 12:00—Sapphire (cracking good 1959 English whodunit), Nigel Patrick, Yvonne Mitchell, Bernard Miles, many more. A gem of a movie and fine example of the low-budget, high-result flick—6.

12:00—Birds of Prey (1972 kidnap drama), David Janssen. Sometimes exciting but mostly unbelieveable—8.

12:30 a.m.—The Mountain Road (mainly tedious 1960 James Stewart war story). The funniest mountains are the Amosand Andes—7.

1:45—No Sad Songs for Me (sad 1950 Margaret Sullavan soaper). I know it's Sullavan, Matilda, but the gremlins don't—8.

2:00—Cry Panic (dullish 1974 troubled-town quickie), John Forsythe. My wife says the funniest mountains are the Rockies and Bullwinkles, and let's not forget the stumble-footed Krakatoa—6.

## Monday radio

9:00 p.m.—CBC Monday Evening has an hour piano recital by Leslie Jones, then an hour story by De Maupassant—CBU-FM (105.7).

• — Recommended.


**36 BUSINESS SERVICES and DIRECTORY**

**Excavating**

EXCAVATING, LAND CLEARing, road building, demolition, sand and gravel, equipment rentals. 24-hour service. Radio controlled.
O.K. Trucking Co. Ltd.
Bus. Office, 2840 Nanaimo, 386-3414
Dispatcher, 2720 Turner, 382-6136

VICTORIA BOBCAT SERVICES Ltd. Large diesel Bobcat and dump truck, hauling, levelling, back filling, landscaping, etc. 383-8101.

PAUL'S EXCAVATING, BACKhoe with extended boom, hourly or contract, sewers, septic tanks, installations, free estimates. Call anytime, 384-8982.

PEDERSEN EXCAVATING. Back-hoe work. Sewer installation. Free estimates. By hour or contract, 479-5963.

INTER-ISLAND EXCAVATION Owner operated loader-backhoe for rent. Reasonable rates. Phone 479-3476 after 6.

WELCH'S BOBCAT SERVICE. Rotovating, excavating, backhoe clean-up. Residential and Commercial. Reasonable. I care. 658-5501.

R. BISSENDEN AND SON EXcavating. Backhoe with extended boom. Owner operator. 598-4490.

ROBERTSON'S EXCAVATING, 450 Case, land clearing, bulldozing and backhoe. 595-8530.

**Fencing**

CHAIN LINK FENCING Have a quality fence constructed that will still be standing long after 2 or 3 wooden fences have been built and fallen down. Free estimates, no obligation.
VAN-ISLE CHAIN LINK FENCING 386-1841

FENCES BUILT OR REPAIRED, any style, reasonable rates. 382-2732, 478-1050.

FENCE ERECTORS, GOOD neighbour, picket, basket weave, rambler ranch rail. 382-0982.

**Flooring and Sanding**

M & M FLOOR
COMPLETE FLOORING CENTRE
Hardwood, Carpets and Linos
532 William St. 384-0343
NIGHTS: 386-3078 or 383-2581.

**Gardening**

VICTORIA GARDEN SERVICE. Lawn maintenance from as low as $25 a month. We offer a complete A-Z service in garden maintenance. Quality machinery used. Consulting and service in landscaping and design. Residential and Commercial. Fast, efficient service, free estimates. 388-9153 or 479-1975 day or night.

ARBUTUS LAWN AND GARDEN maintenance. The professional lawn people. We do everything thats good for your lawn. Power raking, aerating, fertilizing, cutting Residential and commercial. Free estimates. 478-5498.

PRUNING, SPRAYING, SHRUBS, evergreens, ornamental, hedges, general clean-up, hauling, aerating, power raking, fertilizing. 477-4740.

HARVEY'S GARDEN SERVICE Prunings, remove dead grass, moss, power raking, aerating, garden maintenance. Fong, 479-7078, 384-8621.

TUDOR LAWN CARE Power raking, aerating, fertilizing, spraying and Garden Maintenance. 386-2602, 592-7575.

BEAUTIFUL GARDENS For garden clean up, new lawns, power raking or expert landscaping. 384-9972.

RAMSAY'S LOW-COST ROTOtilling. 16 H.P. Tiller. Big or small jobs, phone for reservations, 598-6541.

NEED ANY SMALL JOBS DONE. Call us. Clean up, delivery, hauling, moving, gardening. 384-3360, 598-8423.

KEN'S LAWN AND GARDEN care: Contract landscape maintanance. Phone 479-3773.

LARRY BEATTIE Lawn and Garden Care. 385-8014

GARDEN TILLING, MAKE YOUR reservation Now. Phone 479-3059 after 5 p.m.

ROTOTILLING, REASONABLE prices. Phone after 4:30. 478-8690.

ED'S TRACTOR SERVICE. VEGetable gardens, yards, rotovating, levelling, etc., 479-2204.

GARDENING CLEANUP. G. Barta, 479-9278.

FRANK'S GENERAL GARDENing and pruning. 477-6661.

**Gutter Cleaning and Repair**

Aluminum Gutters
5" CONTINUOUS in baked enamel
B.C. ALUMINUM 479-7121

LO-COST Gutters cleaned, repaired, replaced. Free est. 592-6273.

EAVES CLEANED, REPAIRED or replaced, reasonable rates. 384-1696.

**Handymen**

PLUMBING, ELECTRICAL, MEchanical, carpentry, painting (interior), yard work. Reasonable rates. 478-3791 after 6 p.m. 7 days a week.

CARPENTRY, REPAIRS, RENOvations, drywall, painting, stonework, sewer hookup, fall and buck trees. 386-7490 evenings.

SMALL DEMOLITIONS, DRIVEway patching, hauling, gardening, cleanup. Anything of service to you. 658-8067.

**Home Improvements**

Feature
Kitchen Centre
2610 Douglas 385-4921
Specializing in
KITCHEN
and
BATHROOM RENOVATIONS
Largest Selection of KITCHEN CABINETS and VANITIES on the West Coast
FREE ESTIMATES
GUARANTEED WORKMANSHIP

ALCAN BUILDING PRODUCTS
Almetco Div.
SAVE HEATING DOLLARS
Storm Windows — Thermal Glass
Alcan Siding
Days 652-3901 Eves. 652-2761

CHARY CONSTRUCTION SERVICES LTD. 384-2429
Renovations — Repairs

**Insulation**

CUBBON ON COOK
We will blow in Celufibre. For a FREE estimate call today. 384-8181.

PACIFIC COAST INSULATION and Roofing Co. Ltd. 656-1513.

**Janitor Service**

REQUEST WORK ON COMMERcial buildings, do floors, windows, cut grass, professional services all guaranteed. 592-3474.

**36 BUSINESS SERVICES and DIRECTORY**

**Landscaping**

BARKER LANDSCAPING LTD.
—since 1940—
Lawn specialists. Expert and considerate garden layout and shrub placement — sketches — ideas. Our expert stonemasons can build you anything in rock or slate — walls, patios, pools or pillars — etc. For a free competitive estimate, call 595 8323. Terms.

VIC'S LANDSCAPING LTD.
We are very pleased and happy to announce that, at this time, we have a plentiful amount of rock and No. 1 top soil. Also, our employees are not only numerous, but professionals when it comes to fireplaces, retaining walls, house facings, patios, etc. Just ask our past and present customers. We guarantee for 1-year, all materials and workmanship. Call 383-7461 anytime.

DUTCH LANDSCAPERS
Lawns, patio's, power raking, fish ponds, rockeries, planting and designing. Free estimates. 384-7653, 479-7225.

MARLEE GARDENS LTD.
Landscaping, new lawns, lawn and garden renewal. Free estimates, reasonable rates. Call 652-3705.

GARDEN CITY LANDSCAPING
FREE ESTIMATES
All phases of landscaping and stonework. Call 386-8647, 595-2622.

SAANICH LANDSCAPING
Concrete Landscaping. Stone work, rock walls. Lowest prices. Free estimates. 479-6490.

J. HANNAH LANDSCAPING. Your satisfaction is our reputation. 477-5822 evenings.

HARVEY LANDSCAPING, NEW lawn, design, lawn care. Fong 479-7078, 384-8621.

**Literary Agency**

MANUSCRIPTS EDITED AND marketed. Enquire first regarding fees. The Marshall Literary Agency, P.O. Box 613 Victoria, B.C. V8W 2P3

**Masonry**

FIREPLACE, HOUSE FACING, any type of stone work. European quality. Reasonable rates. Free estimates. Sooke Concrete Contracting. 642-3950.

TONY'S STONEWORK AND MAsonry, Fireplaces, steps, sidewalks and maintenance. Reasonable rates. Call anytime, 385-8235.

HIQUAL MASONRY. HIGHLY specialized in general masonry work. 383-8228, 478-6152.

J. HANNAH MASONRY. YOUR satisfaction is our reputation. 477-5822 evenings.

**Moving**

DRUM CARTAGE
Moving and Storage. House and apartment moving, pickup and deliveries. Professional men at competitive prices. Month-end appointments available to the last minute. 383-9861.

TROJAN MOVERS — LOCAL Moving, careful handling, $18. per hour Monday thru Friday $20 on weekends. OAP special rates. 20' Van and 2 men. Fully Insured. Compare! Phone 652-1970 after 6 p.m.

BISSONS MOVING AND Storage Ltd., household and piano moving specialists. Serving Victoria and Vancouver Island, 384-6442.

MEL'S MOVERS
Local deliveries and household moves. Reliable service at reasonable rates. 384-2523.

FOR A CAREFUL AND EFficient move call Comerford Brothers Moving, 383-4223.

**Painters and Decorators**

ISLAND DECORATORS
Painters Paperhangers
Spray Painters
Plaster Repairs
Convenient Time Payments
383-9059 Eves. 382-1479

CLARK AND PATTISON PAINTING CONTRACTORS LTD.
Brush or spray. Paperhangers. Texture and vinyl work. Will do all or part of any job and anthes steel scaffolding. Rentals of all painters equipment. Terms if desired. Phone 384-0443 or 384-8831.

BROTHERS PAINTING AND DECORATING
Free appraisals, cost consultant. All types of painting. All types of repairs. Commercial, farm, residential. Lowest rates. Terms. Work guaranteed. 383-8112.

DOWSON PAINTING CONTRACTORS 385-6042
Residential, commercial. Ames Topline Paint. Home answering service. Work guaranteed.

FOR REASONABLE RATES ALL work guaranteed, call Four Seasons Painting and Decorating for free estimates. 388-4660. Preferable after 6.

PAINTING AND DECORATING, reasonable rates, satisfaction guaranteed. Terms. 595-4905, 479-2473.

INTERIOR — EXTERIOR
Special low rates. For clean job. Self employed. Phone Douglas at 477-5207.

INTERIOR - EXTERIOR DECORating, Painting, Renovations to your satisfaction. 384-5313.

INTERIOR, EXTERIOR, SATISfaction guaranteed. Free estimates. 383-0717.

WALLPAPER AND VINYL. PROfessional hangers available. Guaranteed work. 477-4016.

**Paving**

TRI-WAY PAVING
DRIVEWAYS-PARKING AREAS. A solid job at a sensible price. Call Barrie Cook, at 478-3333 or 479-6952. FREE ESTIMATE.

**Plasterers**

PLASTERING, STUCCOING, TEXturing old and new ceilings. Fred Blanchard and Sons, 656-4211.

COLEMAN PLASTERING LTD. Lath, Plaster and Stucco, 598-3433.

STUCCOING, PLASTERING, ALterations, reasonable. 479-4779.

STUCCO AND PLASTER REPAIR specialist. 477-1681.

**Plumbing and Heating**

LAURIE'S PLUMBING AND HEATING
Residential, commercial and Industrial. Free estimates. NO DELAY, 477-8831.

DAVID'S PLUMBING
repairs, alterations, plugged drains, HW tanks, call 384-2012

**Roofing and Siding**

H & R ROOFING
Cedar shakes, free estimates. 656-3264.

PUFF THE ROOFER'S
Shaking up a storm. Contract labour. 384-4904.

PARKER JOHNSTON LTD.
1855 BLANSHARD. 382-9181
"Roofing Victoria Since 1935"

ROOFS REPAIRED OR REplaced, reasonable rates. 384-1696.

**Septic Tanks**

SPRING CLEANING TIME, phone now and save $5 on you septic tank clean out. 478-8533 or 385-8008.

L.C.M.
Septic tank and Sewer Service serving lower Vancouver Island.

**36 BUSINESS SERVICES and DIRECTORY**

**Septic Tanks**

SEPTIC TANK INSTALLATIONS Drain and sewer connections. Commercial or residential. Is it worth the time to save dollars? Phone Vergon Tank Installations, 478-3333, 479-7617 nights.

**Surveying**

DALCO TECHNICAL SERVICES. Topography work, drainage problems, fence corners located. Feasibility studies on proposed subdivisions. 383-7714, 652-1911.

**Tailors**

OAK BAY TAILORS
Tailoring, alterations ladies and men Quality leather alterations.
1826 Oak Bay Ave. 598-4131

BRITISH CUSTOM TAILORS
1311 Blanshard 383-2632

**Tree Service**

CEDARDALE TREE SERVICE LTD.
Large shade and ornamental trees scientifically pruned and sprayed. TREE REMOVALS. Stump chipper.
(Rep.) Charles Cowie 385-9931

MOUNT VIEW TREE SERVICE
Everything in trees.
Big or small, we do them all. 479-3873.

TREES FELLED, PRUNED OR topped. Reasonable rates. Prompt service. Insured. 642-5045 anytime.

HAMBROOK, "HEDGE AND treeman." Removals. Reasonable. 384-5296, after 5 p.m.

TREES TOPPED, LIMBED, ftiled. Selective lot clearing. Insured. Free estimates. 384-8877.

**38 TRAVEL**

WARDAIR 1976
CHARTER FLIGHTS
LONDON FROM $389
PRESTWICK FROM $394
AMSTERDAM FROM $409
FRANKFURT FROM $419
COPENHAGEN FROM $449
OSLO FROM $435
Phone 384-7121
IMMEDIATE CONFIRMATION on Flights from 2 weeks or as long as 3 months.
BUDGET TRAVEL

RENO FUN FLIGHT
VIA C.P. AIR
Jetaway to Reno every Saturday with Redwing
Holiday costs start at $189.00
Departures April 17, 24 — a chance to be a ¼ millionaire!!
RENO FUN BUS
Getaway to Reno every Saturday with Redwing
Holiday costs start at $131.50
Departures April 17, 28 — a chance to be a ¼ millionaire!!
DISNEYLAND BY AIR OR BY LAND
Bus holidays and Fun Flights Depart Every Saturday commencing June 26.
For more details see our large weekend ad or
Call Your Travel Agent or
REDWING TRAVEL
545 — 645 Fort Street
383-5311 382-5194

RENO!
$124.50 per person. Leaves every Sat. morning.
388-7111
GOLDDIGGER TOURS
(At the Imperial Inn)

POIPU KAUAI DELUXE WAterfront condominium, ideal 2 couples, insured car included. Special rates June - Sept. Fred Ranson, 478-9845.

MAUI, HAWAII
Beachfront. Completely furnished 1-bedroom apartment. Special rates available. Adults only. Apply owner, 382-8977.

WAIKIKI HAWAII CONdominium completely equipped. Close to beach, golf course, night life. Reasonable monthly rate. 592-9224.

**39 PERSONALS**

GENTLEMAN, 54, WISHES TO meet tall, pretty, educated, refined, well-groomed, sensuous lady for companionship and occasional travel. Recent photo please — will be returned. All replies acknowledged and absolute confidence assured. Victoria Press, Box 112.

GENTLEMAN WITH MEANS and beautiful new home up-Island, would like companion and friendship from petite home-type lady around 50 years old. Non-smoker. Please reply Victoria Press, Box 127.

AM 62 AND TIRED OF BEING alone. Looking for refined, educated, kind gentleman for permanent relationship — not over 65. Victoria Press, Box 124.

CAR LEAVING FOR BARRIE, Ontario, May 5 or 6th. Require person to share driving and expenses. Call 388-1823 or afte 6 p.m. 388-1520.

GENTLEMAN, 35, WOULD LIKE to meet lady, 30 to 38 who likes movies, dancing, driving. Object companionship. Victoria Press, Box 122.

SIDNEY — PLEASE MEET ME on Sunday, April 25, 2417 Beacon Ave., between 11 a.m. and 3 p.m. I have something special for you. Truffles.

HAPPY BIRTHDAY! JACK WATson, you're not getting better, you're getting older. Love, Deb, Gord, Grant and Seka.

WHO CARES IF YOU ARE pregnant? Birthright does. Phone 384-1431

MAKE NEW FRIENDS. VICtoria Pen Pals, Box 415, KC. Mo. 64141.

DIAL A THOUGHT FOR A HELPful thought. 592-4332.

JACQUILINE HEWKO
Phone 245-3921 Calgary.

**40 BUSINESS PERSONALS**

DIVORCE
DO YOUR OWN OR USE OUR PLAN
Inexpensive and fast. Typing service also available. For information call 386-9617 VICTORIA DIVORCE SERVICE LTD. (Authorized independent distributor for WESTERN DIVORCE SERVICE LTD.)

Giant Bingo
MEMORIAL ARENA
May 12, 7 p.m.

HYPNOSIS
Stop smoking, lose weight, sleep soundly, master emotions, eliminate nervous tension, break negative habits. Lecture service available. Professional hypnosis by appointment only.
Alpha Centre—595-4022

MEGAVITAMINS
Available at
ESQUIMALT WESTERN DRUG MART
1153 Esquimalt Rd. 388-6451

SAANICH PENINSULA GUIDance Association. Parents skill training, family counselling, marriage, counselling, individual counselling. Need to talk over a problem? Call 656-1247.

WELL-ESTABLISHED PROFESsional writer, experience in many areas, will research and prepare briefs, speeches, special reports. Confidence assured. Highest references. Victoria Press, Box 93.

TYPEWRITER AND ADDING machine cleaning, install new ribbon, pick-up and delivery, $15.95. Phone 386-9685 or 384-0912. Norwood Enterprises.

LADY HYPNOLOGIST — STOP smoking, lose weight, self hypnosis. By appointment only. Alpha Centre—595-4022.

PRIVATE POOL AND SAUNA, restricted availability. Details. 386-2812.

TYPING SERVICES FOR INDIviduals and businessesses. all kinds. 384-8565.

TEA CUP READING. PHONE for appointment between 4-8 p.m. 385-7417. Leave message.

**40 BUSINESS PERSONALS**

LONELY? FIND A COMPATIBLE companion through Emily Quest. Write P.O. Box 5220, Victoria.

SCRAP CARS HAULED. 478-9571

INCOME TAX YOUR HOME. BY appointment. Mrs. Gale 384-7419.

**42 EDUCATION**

LICENSED DAYCARE HOME has openings for 2-year-olds and up. Open Monday to Friday. Hillside-Jubilee area. 595-8890.

SOUTH PARK AFTER-SCHOOL Daycare. 508 Douglas. Have openings for 6 - 9 year olds. 3 - 6 p.m. Phone 383-4333.

STAINED GLASS CLASSES $20 for four two-hour sessions, enroll now for May. 595-3386, 1569 Pembroke.

REGISTRATION, GRADES 1-7, 4-5 year old kindergarten, April 26 to 30. a.m. St. Joseph School, 745 West Burnside. 479-1232.

TUTORING PROFESSIONAL help by experienced teacher French, math, new and old methods. 598-2331.

M. EDWARDS L.T.C.L., PRIVATE tuition in piano, organ, and math. 388-4746.

**60 FUEL**

WOOD—WOOD
Special. One big truck load of fir mill wood, $24.95. One big truck load of mixed wood, $12. 384-5524 Best Fuel Company.

MANDER TRUCKING 478-5332 Agricultural sawdust, hem and fir. Cedar hog fuel for riding rings. Evenings 477-5053, 479-7629.

**63 TIMBER**

WANTED TIMBER
FELLED, BUCKED or STANDING Fir, Cedar or Hemlock
TOP PRICES PAID
Ideal Sawmill Ltd. 385-0441

WANTED: TIMBER, STANDING or felled. Top prices paid. Also contract loading and hauling. Reasonable. 388-5704.

STANDING AND FELLED timber wanted, also contract falling. 384-8877.

TIMBER WANTED, STANDING or felled. 478-8290.

WANTED CEDAR LOGS SUITable for shakes. 478-2740, 383-2243

**65 BUILDING SUPPLIES**

STEWART & HUDSON
Royal Grain Simulated Walnut Doors
2'8"x6'8"x1⅜"
2'10"x6'8"x1⅜"
3'0"x6'8"x1⅜"
All Three Sizes $8.94 ea.
Royal Grain Simulated Walnut Prehung Doors
Complete with door jamb, hardware and lockset.
2'8"x6'8"x1⅜"
2'10"x6'8"x1⅜"
3'0"x6'8"x1⅜"
All Three Sizes $29.88 comp.
Wooden Screen Doors
2'8"x6'8" only $19.96 ea.
Utility Cedar Posts
4"x4"x6' Posts $1.33 ea.
Economy Lumber
2"x3"x92¼ 39c ea.
2'x4"x10' 59c ea.
2"x6"x92¼" 79c ea.
Chargex — Master Charge
Budget Accounts
Open Mon.-Sat., 7:30-5:30
STEWART & HUDSON Ltd.
400 Gorge Rd. E. 386-3211

IMPERIAL BUILDING MATERIALS LTD.
The Builder's Supply House
7TH ANNIVERSARY SALE CONTINUES DURING APRIL
OLYMPIC STAIN
Reg. $14.50 gal. Special $11.60
OLYMPIC STAIN
Extra Special Redwood
Only $8.50 gal.
BAPCO PAINT
FINAL CLEARANCE
50% off suggested list
CERAMIC TILE SPECIALS
—over 5000 sq. ft. in stock
1 x 2 — 69c sq. ft.
1½ x 1½ — 89c sq. ft.
MIRRORS
—slight defects — 50% off our suggested list.
24 x 36 5MM Float $ 8.95
28 x 36 5MM Float W/Bevel $ 9.95
28 x 50 5MM Float W/Bevel $13.95
30 x 60 5MM Float W/Bevel $17.95
KITCHEN CABINETS
25% off suggested list
CARPET AND VINYL REMNANTS
and roll ends up to 12' long
50% off suggested list.
BUY WHERE THE BUILDER BUYS FOR LESS.
Master Charge — Chargex
2955 DOUGLAS ST.
386-1401
STORE HOURS
Mon.-Fri. 8-5, Sat. 8-12
Member of Victoria HUDAC

LUMBER WORLD
REMEMBER — We are your Cedar Centre for '76! Here are some examples of our Fencing Materials Stock —
Rough Cedar Lin Ft
1 x 4 10c
1 x 6 13c
1 x 8 18c
1 x 10 22c
½ x 5 Basket Weave 12c
4 x 4 Posts 48c
All Our Cedar is No. 1. Grade. We will give you a free estimate on your fencing requirements — all you do is bring us the measurements.
LUMBERWORLD
3955 Quadra St.
One Blk. South of McKenzie
479-7151
Open 6 Days a Week
7:30 to 5:30
CHARGEX

QUALITY 18" CEDAR SHAKES. Buy direct from manufacturer. 478-2740, 383-2243.

1,000 USED BRICKS, 18 CTS. each. 478-8161

**65 BUILDING SUPPLIES**

Home Lumber
LUMBER SPECIAL
Price per 1000 BM
2x4—6' 2 BTR. Hem $ 75
2x4—8' 2 BTR Hem Studs $155
1x10 M-R Shiplap Hem $149
2x4 Std. BTR. Hem $169
2x4 Utility Fir $110
2x6 Utility Fir $105
FIR PLYWOOD
4x8—⅝ Std. T-G $9.95
4x8—⅜ Uns. D. 4.91
Cabinet Plywood
4x8—¾ L.C. Sen $32.95
1x12 K.D. Spruce Shelving Lin. ft. .39
GYPROC SPECIAL
Price per 1000
½" Gyproc $ 85.00
½" Firestop $ 95.00
⅝" Firestop $110.00
INSULATION
Price per 1000
R7x2½" Fiberglas $ 72.00
R12x3½" Fiberglas 120.00
R20x6" Fiberglas 205.00
STUCCO WIRE
16-16" 23.50
NAILS
2¼ plus 3¼ CW 13.95
ASHPHALT SHINGLE
210 Wt. Self Seal $19.50
SPECIAL QUANTITY DISCOUNTS ON VOLUME ORDERS
DELIVERIES made ANYWHERE on VANCOUVER ISLAND. Before you buy COMPARE OUR PRICES. For QUALITY, SERVICE and GUARANTEED SAVINGS, phone:
HOME LUMBER and BUILDING SUPPLY
470 ARDERSIER RD.

Cubbon on Cook
Gyproc 4x8x⅜ Sheet $2.59
Cape Cod chairs $7.95
Cedar 6' Picnic Table $19.95
Fir ply 4x8x⅝ Stan T and G $9.95
Cedar Compost Box 4x6x3 $13.95
Econo Studs 2x4x92¼ $11.95
Pre-hung doors, RJX $19.95
No. 1 Ranch Tone Stain $3.99
1x1 Ceramit tile $ .59
Reject 48x90 panels $3.19
1720 Cook CHARGEX 384-8181

MOORE WHITTINGTON LUMBER LTD.
MW
2614 BRIDGE ST.
386-1381
DOORS
Victoria's door headquarters.
All types — entrance, pre-hung, pocket door frames.
Some seconds and inventory clearance items at low prices.
Victoria's only complete:
SASH, DOOR and MILLWORK MANUFACTURING PLANT.

DOMAN'S
4'x4'-¼" SEAFOAM square tex ceiling tile $2.99 each
1"x1" CERAMIC TILE
2 colours only 64c sq. ft
ECONOMY STUDS
2x4x92⅝"
Bundle of 10 $4.88 bdl.
UTILITY
2x4x7'
Bundle of 10 $5.88 bdl.
UNSANDED SPRUCE PLYWOOD
Tounge and Groove
4x8x⅝" $8.20 sheet
280 BAY STREET
386-2151

SLEGG'S CASHWAY LUMBER
CONTRACTORS HOME BUILDERS
Check our lumber prices before you buy! Phone us and we will pick up your plans for a take-off.
Admirals — 388-9975
Sidney — 656-1125

SPLIT CEDAR FENCE POSTS, 7' long, $1.35. Round fencing rails, 12 cents per lineal foot. 478-3987.

FIR OR SPRUCE TIMBERS, CUT to order any size, Bill Smith 642-5483.

CEDAR SHAKES FOR SALE. 382-7568.

**70 MUSICAL INSTRUMENTS**

Scott PIANO & ORGAN
WURLITZER
LIKE NEW TRADE IN AT TEMPTING PRICES FOR THESE TRYING TIMES
WURLITZER 4573 Console organ, 25 pedals, 3 keyboards, orbit 111 synthesizer, Colonial Maple. $5,995
WURLITZER 555 3 keyboard spinet orbit 111 synthesizer rhythm, 6 months old, Walnut finish. $4,350
WURLITZER 4460 Console organ with ssh-boom, presets, 25 pedals. Seperate Leslie speakers included, Mahogany finish. $1,695
Other fine trade ins including Hammond, Thomas, Kimball, Electrohome and others from $395.00.
DOWNTOWN
612 FORT 386-2434

BARGAIN ! ! !
Repossessed console piano, 3 months old. $995
Kincaid Pianos always in stock. $1295 and up
SOUND OF MUSIC SALES LTD.
REGINALD STONE MANAGER
1517 Quadra St.
383-0239

FOR SALE—SUNN COLISEUM mixing board, 8 channel, built-in equalizers and cross overs, 300 watts, excellent condition, $2,500 firm, after 5, 598-2560, 386-0664.

CUSTOMIZED BESSON 220 trumpet, Bobbie Harriet model, excellent condition. Asking $225. 478-7426. Ask for Mike.

PIANO TECHNICIAN HAS SEVeral reconditioned pianos for sale from $550. Guaranteed and moved. 384-3935, 385-4807.

GRETCH DRUMS, 10", 13" AND 14" Toms. 22" Base Drum, 2 cymbals. Satin slame, best offer. Phone 384-1865.

MUST SELL SHURE VOCALmaster P.A. 100 watt head, 6' columns. Phone 478-9391 after 5.

CORONET DRUM SET, 8 drums, 4 symbals, seat, sticks, $400. 384-5460.

MUST SELL SHURE VOCALmaster P.A. 100 wall head, 6' columns. Phone 478-9391 after 5.

DRUMS, BASS, SNARE, CYMbols and stands. 477-1102.

IMMITATION LES PAUL GUItar with case. 477-3145.

16" ZILDJIAN CRASH CYMBAL and stand, $45. 598-5756.

5-PIECE CORONET DRUM SET, $350. 479-4472 after 4 p.m.

REED AND SONS UPRIGHT piano, $500. 382-5772.

CLASSICAL ELECTRICAL OVAtion Guitar $425. Phone 658-8617.

BOOSEY AND HAWKES FLUTE, must sell, best offer, 477-1006.

**70 MUSICAL INSTRUMENTS**

Scott PIANO & ORGAN
WURLITZER
BRAND NEW
375 Sprite 3 keyboard spinet organ with orbit synthesizer, keyboard touch tone and true organ sound. As seen on the Ida Clarkson show on Chek T.V. Drop in for a personal demonstration.
HILLSIDE
HILLSIDE MALL 595-1775

YAMAHA MUSIC CENTRE
How often have you thought — I could never learn to play the organ.
Today you can.
Interested?
For further details see us at
PHONE: The Bay 384-9131
Mayfair 386-6339
JAMES PIANO AND ORGAN LTD.

DOWNTOWN
NEAR THE "BAY"
"YOUR" NITE-TIME MUSIC STORE
OPEN—MON.-THRU-FRI. TIL 9 P.M.
DRIVE IN — PARK FREE
BERNIE PORTER MUSIC
382-9542 725 CALEDONIA

EATON'S
Specialist In
HAMMOND ORGANS
for over 20 years
4 Teachers Available
Use your Eaton Account
Main Floor Eaton's
Home Furnishings Building

HAMMOND ORGAN STUDIOS
1 Only — used console organ with 2-66 note keyboards and 25-note pedalboard for less than $1500
3400 DOUGLAS
across from Town and Country
388-9177

WE ARE Vancouver Island's most complete music store. Come in and see us.
NELSON'S Music Centre
1315 GOV'T. 385-9728

Acoustic 140 bass head, $425; Ampeg VT 22 amp, 2 EV12 speakers, $675; Takamine Dobro style guitars, $165; Acetone bass 9 amp, $195; Univox guitar amp 15" speaker, $155; Fender acoustic and electric guitars and amps. Easy Parking.
SOFT SOUNDS
2031 Oak Bay Ave. 598-1524

CASCADE ORGAN CENTRE
Western Canada's represenatives for Kimball and Gulbransen with storen in Edmonton, Calgary, Vancouver will be opening a store in Victoria soon providing the finest in organ instructions. Watch for us. For service requirements or details phone 478-6250.

PAMUS
MUSICAL INSTRUMENTS
"Where Good Music Begins"
1108 Blanshard St. 386-8475

WEEKLY SPECIAL
Solid State Practice amps. Reg. $34.95 Now $29.95
Hall-Fairfield Music
728 Fort 385-3307

USED PIANO SPECIALS
8 only from $495
GLEESON MUSIC CITY
829 Broughton
(near Royal Theatre)
Parking at Rear — 388-9632

USED HAMMOND X77. EXcellent condition. $4,750.
GLEESON MUSIC CITY
829 Broughton
(near Royal Theatre)
Parking at Rear — 388-9632

FENDER RHODES 88, 1 YEAR old, $1200 or nearest offer. Traynor custom reverb head, 125 watts, $250. Garnet folder horn with two 15s, $250. Morley power wah and fuzz, $100. Must sell immediately. 477-0578.

MUST SELL IMMEDIATELY Garnet 50 watt amplifier with speakers new $550 asking $200, also electric bass acoustic guitar, clarinet Phone 383-8872.

USED BUT LIKE NEW IN every way Heintzman Elgin console piano and bench, reconditioned inside by Scott Piano and Organ, $1595. 386-2434 days.

LEAVING TOWN, MUST SELL. SS Box, $300; 2 P.A. Boxes, $100. Bass Pedals, $275. Roland Rhythm, $400. Electrical accessories. 384-9418, 478-8510.

SOUND SOURCE BOX WITH 2 15" SRO speakers, $250. E.V. design box with 2 15" Emminence speakers, $150. 75-watt Harman Kardon P.A. amp, $100. 100 Watt bass amp, $75. 479-5952 or 382-6591.

LOWREY ELECTRONIC ORGAN. Virtuoso 2-44-note keyboard with cassette recorder player etc. As new. 477-6081 mornings.

SUNN STUDIO BASS AMP, 50 watts RMS, 15" speaker, asking $400. 382-4179.

UPRIGHT GRAND PIANO, beautiful tone. Ebony shade, 598-3405.

CLASSICAL GUITAR, EXcellent condition, $50. 595-2856.

PIANO TUNER — CRAFTSMAN. Norman Duckworth, 595-5251.

**71 MUSIC TEACHERS**

INSTRUCTION
PRECUSSION
2 TEACHERS
Pop or Classic
SALES OR RENTALS
BERNIE PORTER MUSIC
DOWNTOWN
725 CALEDONIA 382-9542
Park Free

**77 MOTORCYCLES**

Your Choice
$999
New 75 YAMAHA 175 Enduros
or
New 74 HONDA 250 Enduros
$999
Your Choice
$799
New 75 YAMAHA 100 Enduros
or
New 74 HONDA 125 Enduros
$799
Used TY 250's from $799
Plus
Many more used bikes to choose from at
MULLINS MARINE SALES LTD.
382-1928 382-4515
925 Yates St. DL-00365A
P.S. New XR 75 and Honda 750's NOW IN STOCK

HONDA CL 70, VERY GOOD condition. Please phone 658-8315.

1974 TRIUMPH, TOP SHAPE, 650, price $1,500. 384-7511.

1973 KAWASKI 350, TOP SHAPE, $995. 384-7511.

**77 MOTORCYCLES**

SUZUKI
RM125A
6 Speed
HERE NOW
$1,199
FREDERICK MOTORS
616 Queens 383-0823
D.L. 00834A

HERE NOW
Harley-Davidson
FLH for '76
BROOKLANDS MOTORCYCLES
937 Fort 383-5926
DL-13721

HONDA - SUZUKI CAN - AM
Still a few left-over models at big, big savings.
COLWOOD HONDA
Div. Mullins Marine
2781 Millstream 478-8831
Left off hwy. at Western Speedway. Dealer Licence Number D-00366A.

BIG BORE KITS
and Hi-Performance cams for Kawasakis and Hondas now in stock at
POWERTOWN M.C.
384-1249 614 Grenville

WANTED — 60-90 CC MINI ENduro or trail bike in good or repairable condition or will accept bike as part trade on Johnson 25 H.P. outboard. Phone 743-2666 after 7.

1971 — 750-4 HONDA. 4,100 MILES on rebuilt motor, new paint job, headers, well-maintained, can be seen at 733 Admirals or phone 382-9555 after 4:30 P.M.

1974 HARLEY X90 MINI TRAILS, like new, only 500 miles, with helmet and bumper rack, $360, or best offer. 477-6630.

1972 HONDA C-70 M, WALKthrough skooter, mint condition, only 350 miles. Offers over $300. 656-4002.

SELL OR SWAP 1973 YAMAHA 500, excellent condition, low mileage, must sell. Offers. Phone 595-3293 anytime.

'71 BSA 650 LIGHTENING, 6200 miles, $950. Or trade for reliable transportation. 479-9193 after 7 p.m.

1974 HONDA TL125 TRIAL IN EXcellent condition, $595 2 Kawasaki 350 Triple, minor work needed. Best offer. 479-4328.

1973 750 YAMAHA, 3,000 MILES, A-1, 6 inch overstock forks, reasonable. 743-2571.

1974 YAMAHA 360 ENDURO, good shape, offers. Phone 478-5081 after 6 p.m.

'71 SUZUKI 500 CC, MUST SELL by end of April, best offer over $700 takes, 386-8175 after 6 p.m.

125 CC CAN-AM, 1,100 MILES, excellent condition. Open for offers. 382-6723 or 386-3531.

IMMACULATE 450 CC HONDA $750 headers. Phone 477-3211 between 5-7.

1971 KAWASAKI 500, LOW MILEage, very good condition one owner bike. Phone 478-2647.

1973 YAMAHA TX500 EXcellent condition, 6400 miles, 383-2024 or 383-7074 anytime.

1973 YAMAHA RD 350, EXcellent condition, low mileage, $750. 384-4855.

1962 HARLEY PANHEAD COMpletely chopped, 3,000 miles on engine. 598-7673.

1956 HARLEY WITH SHOVEL top phase 3 belt drive. All kinds neat stuff. $4,000. 748-9736.

73 HONDA XL 350, 2,500 MILES. Excellent trail and road bike. 385-9827 after 6 p.m.

73 Z1-900, SHOW ROOM CONDItion, many extras, eves. 748-8543 Duncan.

'74 YAMAHA 125 ENDURO, AS new condition. Best offer. 478-3314 after 4 p.m.

1971 TRIUMPH TIGER CHOPper, excellent condition, must sell, $1300, 478-9892.

'74 HONDA CB125, IMMACUlate, $525 or best offer. 598-6036.

1973 175 TC HONDA STREET bike, $550, or offers, 656-3638.

1973 YAMAHA ENDURO, BEST offer. 652-3529.

'73 SUZUKI 250 C.C., $700 OR best offer. Low mileage. 477-2522.

72 YAMAHA ENDURO, LOW mileage, street legal. 595-5885.

15' FIBREGLASS CANOE. $150 firm. 642-5535.

1975 175CC YAMAHA FOR SALE. Offers. 383-5366 after 5.

1975 SUZUKI 550 CC. OPEN TO offers. Phone 386-6444 or 386-7195.

SUZUKI MINI BIKE AND HONDA Mini Bike, $200 each. 478-5184.

1972 350 HONDA TWIN, GOOD shape, 9,000 miles, $700. 595-4348.

VELLO SOLEX 3800 MOTOR BIcycle, new condition, $250. 477-1333

'74 HONDA XR75, EXCELLENT condition, $390, firm. 479-7062.

HONDA 50 TRAIL BIKE, LIKE new. $300 firm. 478-6821.

HONDA MINI TRAIL, IN GOOD condition. $225. 382-5402.

'70 HONDA 450 CC, $650. KEYstone mini, $150, 598-8516.

1975 YAMAHA 100 CC STREET bike, $500. 656-3638.

1973 HUSQVARNA, 250CC, REbuilt motor, $475. 656-4771.

1968 HONDA 350, GOOD CONDItion, $350. 477-5182.

**78 BICYCLES**

Russ Hay On Government
2542 GOVERNMENT ST.
Between Bay and Hillside
The Leading Bike Shop
384-4722
MASTER CHARGE
TRADES WELCOME
CHARGEX
Open Mon.-Sat. 8:30-5:30
Friday 'til 9

2 WHEELS ARE BETTER THAN NONE!
We have NEW transportation for less than your insurance increase wil lcost . . .
3-speeds from $66.95
10-speeds from $85.00
10% OFF CCM — children's bikes, coasters, 3-speeds and 5-speeds.

ESQUIMALT OAK BAY BICYCLE
1215 Esquimalt Rd. 388-6712
1968 Oak Bay Ave 598-4111

BUY, SELL, TRADE, REPAIR No middle man, deal direct with qualified, mechanic, save 50% on labor. Expert buckled wheel truing. New, used bikes, all sizes, lowest prices. Open 8-8; Sun. 12-5. 384-5514. D. BRC, CCM. Reno Industries, 2519 Gov't.

BRAND NEW SEKINE, 10 speed, A-1 condition. Asking $150 or best offer. Phone 386-6990.

GIRL'S APOLLO 10 SPEED, 18" frame, excellent condition, $60. 598-4738.

RALEIGH 3-SPEED BICYCLE, excellent condition. Offers. Call 382-4680.

MEN'S TEN-SPEED, $60. WANTed exercise bike. 598-6452.

LADIES' 10-SPEED PEUGEOT. Light and rear-carrier, 652-5758.

WILD CAT 5-SPEED, NEW cables and tires, 21", $60. 652-2966.

PEUGEOT BOYS MODEL 20" new cables and tires, $65. 652-2966.

BOY'S SEARS MUSTANG BIKE, good condition. 383-5903.

CHILD'S 16" TRIKE, GIRL'S 21" bicycle. 479-3496.

ORANGE 10-SPEED RALEIGH, $100. Call after 5 p.m. 385-6282.

## 80 BOATS and MARINE

27' CHRIS CRAFT, EXCELLENT condition. Depth sounder, C.B. radio, sniffer, stove and cooler, head, two water tanks, and two gas tanks. Thoroughly checked and bottom just painted. Fibreglass dinghy included, at $14,500. 592-4186, if no answer phone at night, up to 11 p.m.

BAYLINER SKAGIT 2250, HARD-top, cabin, stand-up canvass back, trim tabs, 225 horsepower inboard-outboard, Volvo. Stern drive, depth sounder, 2 windshield wipers, and other accessories. Full galley and dinette. $13,900. Phone 382-3560 or 385-5888 after 5 p.m.

21-FT. FIBREGLASS POWER craft, ideal commuter, ski and pleasure, overnight accommodation with V berth and head, $11,500 or best offer. Will consider small car in trade, 656-3221 or 652-2195.

FISH SKI TOUR
Fiber Form Custom 14' boat with 50 h.p. electric start motor, Calkins 1600 lb. trailer, tach, 15-gallon cruise tank and more, like new. $3,300 or best offer. 478-9649.

ZODIAC INFLATABLE; FIBERglass canoe; clinker rowboat; plywood dinghy; hydro-plane; Yamaha 3½ H.P. outboard; Johnson 5 gallon tank; parachute sea anchor. 656-2314.

1973 — 15½' HOURSTON GLASScraft, 65 h.p. Evinrude motor, and Roadrunner trailer, low hours, fully equipped, like new, $4,000. 112-749-3060.

200 HORSEPOWER CHRYSLER engine. 1.5-1 reduction and hydraulic gear, heat exhanges, pumps, and two engines for spares, $500, 592-3300.

STARCRAFT 18½' ALUMINUM with 85 h.p. Evinrude outboard, Explorer trailer, new full camper top, sleeper seats, depth sounder and more, for just $3,300. 743-9165.

WANTED — 60-90 MINI ENDuro or trail bike in good or repairable condition or will accept bike as part trade on Johnson 25 H.P. outboard. Phone 743-2666 after 7.

CANOE COVE
YACHT SALES
SIDNEY, B.C.
656-5711 656-3915

40' DISPL. CRUISER, NEW power, oil stove, 3-way fridge, live-aboard comfort. Reduced to $23,900. On display Mace Marine, 453 Head St., 383-3324.

20' MONK, 75-HP JOHNSON, head, sink, bunks. New convertible top, all new wiring, fittings, water and gas tanks and ride-guide steering. $3,000. 386-3641.

26' CRUISING SAILBOAT, FULL head room, 25-h.p. inboard, chemical head, alcohol stove, stainless sink and washbasin, icebox, sleeps 6. $14,000. 658-8817, 384-1423.

CANOE 16' FRONTIERSMAN, life jacket, cushions, paddle, almost new, $275. After 6 p.m. 598-2146.

23' FIBERFORM, 165 MERcruiser, 2 batteries, stand-up head, depth sounder. $10,500 or near offer. 652-2742.

1974 15'6" CHRYSLER BOAT AND Chrysler motor, 105 h.p., as new, seldom used. Trailer included. Urgent sale. 658-5499.

34' DIESEL CRUISER, RADAR, sounder, VHF, good live-aboard, $24,900. On display Mace Marine, 453 Head St., 383-3324.

35' "C" LICENCE, GOOD LIVE-aboard, Chrysler Crown engine, cedar hull, ready to go. $8,000. 478-0870.

17'X6' CELLO FINISHED—COMmand Bridge Playboy. 1971 85 horse Evinrude. Low hours, also 9.5 Evinrude. $2375. 478-9415.

PACIFIC 30, BRAND NEW CUStom built, cruising sloop, fully equipped, for holiday enjoyment, 592-1122.

RIBREGLASS COLUMBIA RUNabout with swimgrid attachment for cruiser, 4 h.p. Evinrude. All one year old, $750, 598-8516.

12' SIGNET CLASS SAILBOAT. Dacron sails, stainless steel fittings. Requires spring painting. $450. 592-3918.

1974 5.5. SEARS OUTBOARD. Forward, neutral, 360 degrees reverse. Integral tank. Phone 479-7892.

14½' BRANDLMAYR HULL FIberglass, windshield, full canvas, 1973 40 h.p. Johnson, Voyager tilt-trailer, $1,495. 658-5095.

16' FIBERGLASS WITH REBUILT 1973 50 h.p. Mercury, $1700. Call 656-2976 or 656-5412.

37' WEST COAST TROLLER. A-License. Fully equipped. $45,000. 728-3326.

CORSAIRE
18' sloop, excellent condition, trailer included. $4,000. 384-1590

42' SITKA SPRUCE MAST FOR endurance 35 with complete stainless rigging. 382-8663.

12' FIBERGLASS CAR-TOP BOAT with oars, new condition, $300. 652-1580.

12 H.P. ELTO (JOHNSON), $275. Phone 477-0551.

8' MINI MAX HYDRO PLANE, $150. 656-4475.

28' CRUISER, $8900 OR BEST offer. 384-8877.

LIKE NEW, 6 H.P. MERCURY with tank, $300. 595-8669.

14' PLYWOOD BOAT AND TRAILer. $225, 479-5317.

17'6" K AND C, 115 VOLVO, FULL camper top, $4,200. 386-8246.

INBOARD CABIN CRUISER, 23', sleeps 4, V-8 engine. 385-7406.

20 H.P. JOHNSON, LOW HOURS, excellent condition. 595-4451.

75 24½ FIBERFORM, COMMAND bridge, many extras. 656-2661

6' PLYWOOD PUNT, NEW paint, $30. 382-1262.

Oak Bay Marine
SALES AND SERVICE
DEALERS FOR:

FLOATING BOAT SHOW
This Weekend

We've Got It Rolling
At The Marina

Where the action is
Afloat

Open all day —
Every Day

25' APOLLO
Polaris Hardtop
—Demonstrator
—188 Mercruiser
—Sliding glass bulkhead
—Stand-up head
—C.B., tape deck, sounder,
and compass—and more
—List $18,950
$16,697

PACKAGE DEALS
14' SANGSTER
—35 h.p. Evinrude
—EZ-Loader trailer
$3,195

15'6" SANGSTER
—50 h.p. Evinrude
$3,695

16'6" SANGSTER
—50 h.p. Evinrude
$3,995

The Latest
GREWS
Have Arrived
SSS245 H.T. $17,989
SS250 H.T. $21,900

17' APOLLO
—120 hp OMC
—Special finish
$6,649

16'6" SANGSTER
—140 h.p. OMC
—Select trim
$6,395

Bank Financing
Available O.A.C.

AT THE MARINA
1327 Beach Drive
598-3393

SIDNEY MARINE
ASSOC.

POWER
18' INBOARD FISHERMAN $ 4,950
25' CHRIS CONNIE $12,900
25' ALBIN MD3B $23,900
26' PORTA-CRUISER Housbt. $15,900
20' F.G. Cruiser $ 4,950
21' FIBREFORM San Juan $ 8,450
21' GLAS PLY (1975) $11,900
27' FAIRLINER $17,900
28' CHRISCRAFT C.B. $21,900
28' FALCONER Command $16,900
30' CHRISCRAFT Twins $18,500
33' MONK Sedan $21,900

SAIL
19' LIGHTNING and trailer $ 2,300
27' VEGA f.g. sloop $21,500
28' COLUMBIA diesel aux. $21,500

Many More Fine Listings
OPEN SUNDAY
656-5591

KINGFISHER MARINA
2270 Harbor Rd., Sidney B.C.

M.V. MAULUDAY, 37' DIESEL cruiser, new engine, completely refurbished, excellent survey, cruise or live aboard, $24,700. 598-2166.

## THE ACES® ON BRIDGE

by IRA G. CORN JR.
TEAM CAPTAIN

Doctors tell us hating other people can cause ulcers, heart attacks, skin rashes, headaches, backaches and asthma. It doesn't make the people you hate feel too good either.

Today's West had a good reason to hate himself. First he doubled the opponents in a slam and then he missed a point in the bidding and let them make it.

The bidding was highly competitive and East threw a monkey wrench into the Blackwood proceedings by bidding six clubs. North had no way to show his aces and, for better or for worse, South took his chances and bid six hearts.

West doubled because he thought he might beat the slam and, more important, he didn't want East taking a bad sacrifice at seven clubs. So West did everything right — he crowded the bidding, he pushed the opponents into an unmakable slam and he doubled to make sure the opponents played there. Why should he end up hating himself?

It all came when he had to choose his lead. He was afraid to lead the ace of diamonds in fear of establishing North's bid suit and he had some reason to suspect that the club ace might be ruffed.

So, he chose neither fish nor fowl, and led a spade. Dummy's 10 won the first trick and another spade was led to declarer's king. A heart was led to dummy's ace and declarer found the magic holding. He played the spade ace and discarded his club while West watched helplessly, unable to ruff.

Six hearts doubled and made and West was far from happy. Should he have known that it was safe to lead his aces?

There are no guarantees with any distributional hand, but on this hand West had a clue. Rarely does an experienced player use Blackwood when he holds a void. If he does so, he places himself in a guessing game.

So, on this inference. West should have led his aces instead of a spade. And had he done so, he would have loved his brothers and himself and would have saved an ulcer

NORTH 4/20-A
♠ A J 10 4 3
♥ A
♦ K J 8 7 4
♣ 6 3

WEST
♠ 8 6
♥ 6
♦ A 9 6 2
♣ A Q J 9 7 4

EAST
♠ Q 9 5 2
♥ 10 5 2
♦ 10 3
♣ K 10 5 2

SOUTH
♠ K 7
♥ K Q J 9 8 7 4 3
♦ Q 5
♣ 8

Vulnerable: North-South, Dealer: North
The bidding:

| North | East | South | West |
|---|---|---|---|
| 1♠ | Pass | 2♥ | 3♣ |
| 3♦ | 4♣ | 4 NT | 6♣ |
| Pass | Pass | 6♥ | Dbl. |
| Pass | Pass | Pass | |

Opening lead: Eight of spades

Bid With Corn
South holds: 4/20-B
♠ K 7
♥ K Q J 9 8 7 4 3
♦ Q 5
♣ 8

South
?

**Answer:** Four hearts. A typical preempt. A long and strong suit, little defense and the expectation of winning in hand, within two or three tricks of the bid made.

## 80 BOATS and MARINE

METRO MARINE

SANGSTER
NEW BEST BUYS

25' MARLIN Command Bridge. 225 h.p. Mercruiser, galley, instruments, plus many extras.
SPECIAL PRICE $21,900

23' CHINOOK, 188 Mercruiser, full galley, marine head, camper back. Ready to go!
SPECIAL PRICE $13,829

20' WEEKENDER H.T. Full canvas, galley pack, 165 Mercruiser. Ready for your summer fun!
SPECIAL PRICE $10,990

18' CORMORANT. Full canvas, 140 h.p. Mercruiser. Here's performance with economy.
SPECIAL PRICE $8,990

WE TAKE TRADES
CARS, TRUCKS,
BOATS, ETC.

BANK FINANCING
2360 Beacon Ave.
SIDNEY
CALL NOW
656-1105

METRO MARINE

GOLDSTREAM MARINE

Dealer For
EVINRUDE Outboards
ROADRUNNER Trailers
K and C Thermoglass
HOURSTON Glasscraft
MERCRUISER
OMC
PARTS and ACCESSORIES

SPRING TUNE-UP NOW
Phone Jim Dempster
Shop Foreman
GOLDSTREAM
MARINE LTD.
2994 Jacklin Rd. 478-8391

ORDER NOW
FOR SPRING DELIVERY
CATALINA 22 Deluxe $6995
CATALINA 27 Deluxe $14,750
CATALINA 30 Deluxe $27,250
TANZER 22 Deluxe $8925
TANZER 26 Deluxe $15,900

ON DISPLAY AT
Bob Whyte Marine
SALES AND SERVICE
2226 Harbour 656-6421

JEUNE BROS.
570 Johnson St.

Chestnut Canoes
16' KRUGER Reg. $592 Sell $472
17' CRONSE Reg. $610 Sell $483

Grumman
17' STANDARD Reg. $477 Sell $405
17' SQ. END Reg. $520 Sell $420

384-4322

DINGHY'S AND CARTOPPERS BY
Nelson — Portabote — Rodd Galleon — Livingston — Olympian Snark — Wondercraft — Aquadory Mirror — Sportyak
Over 70 small Boats in Stock.
ALL BAY MARINA
2238 Harbour Rd.
Sidney 656-3167
Open 6 days Closed Mondays

ZODIAC
Sportboats
AVON
Dinghies
B.C. Inflatables
105-1208 Wharf St.
Find us in the basement
Div. Oak Bay Marine

FRONTIERSMAN
Fibreglass
CANOES
KAYAKS
at
BOSUN'S LOCKER LTD
580 Johnson St. 386-1308

1975 SANGSTERCRAFT
165 OMC inboard-outboard, full canvas, 83" beam, power trim, gauges, ladder, and trailer. Factory warranty (used approx. 40 hrs.) See at 2978 Douglas.

Chrysler Outboards
See us for Sales—Parts—Repairs
KEN PRASING EQUIPMENT
478-9313 800 Goldstream

24' DEEP V CRUISER, NEW 250 hp. Chrysler, Volvo indust. leg, sounder, fish finder, C.B., oil stove, $10,900. On display Mace Marine, 453 Head St., 383-3324.

14' BOAT WITH WINDSHIELD, canvas cover and trailer. Excellent condition. $400 or best offer. After 6. 598-2796.

7' SPORTYAK WITH OARS, AND accessories, almost new 1½ H.P. outboard motor. Will sell complete unit for $250. 385-7824.

VIKING 28', EXCELLENT CRUISing and racing fibreglass sloop, fully equipped, in excellent condition, $16,000. 592-1122.

BOATHOUSE FOR SALE; AT Canoe Cove, ask for Bob. Phone 656-5558 days, 656-6375 evenings.

55 H.P. 4-CYCLE BEAR CAT outboard with remote controls, $850 or offers. 479-2088.

14' FIBREGLASS, STARCRAFT 25 H.P., trailer. Boston whaler style, excellent condition. 477-6501.

12' ALUMINUM BOAT, 6.6 motor, homemade trailer, $600. 384-3247.

24' FIBERFORM 146 HOURS. Full electronics including radar $15,000 firm. 592-6940.

12' PLYWOOD BOAT AND TRAILer, $130. 384-5089 after 6 p.m.

## 80 BOATS and MARINE

HORWOOD MARINE
Horwood Marine Ltd.
823 Pandora
385-1451

14' K and C PACKAGE
Full camper top, Ez-loader trailer.
ONLY $2195

21' GLASPLY EXPRESS
Full galley, full dinette, marine head, camper too, 188 Merc I.O.. Fresh water cooling, compass, depth sounder, bottom paint.
SAVE $4000

17½' K and C PACKAGE
140 Merc I-O, camper top
REGULAR $8195
NOW $6795

COLWOOD LOCATION
Across from Farmers' Market on Old Island Hwy.
478-8211

19' GLASPLY CUTTY
Pre-owned, 140 Mercruiser, complete galley. Full camper canvas. Marine head. Calkins trailer.
ONLY $10,495

17' GLASPLY
120 H.P. Mercruiser. Full canvas. Walk-through windshield.
ONLY $6295

"We Will Match or Better Any K and C Deal"

MUST BE SOLD
Make An Offer!
1973 21-ft. STEURY V521, 225 H.P. Mercruiser, inboard-outboard, wide beam. Used as a demonstrator only. An ideal family boat.
See This Fine Boat at
GARDEN CITY AUTO SALES LTD.
2978 Douglas
382-9111
D-3790

Engines Available
GAS AND DIESEL
6 — 354T Perkins dsl. 165 H.P. 2.5:1 rebit.
4 — 33 Chrysler-Nissan dsl. Volvo 250 I.O. drive, 70 H.P. (new).
4 — 53 GMC dsl. 100 H.P., rebit.
283 Chris Craft 2.5:1, f.w.c., used.
273 Chrysler, bobtail or gear, 200 H.P., new.
390 c.i. Ford 250 H.P. 2:1 Gear.
Gray marine Seascout 91 D.D., 25 HP. used
4 — 162 Continental Conversion DD, 50 HP
6LW Gardner 3:1 capital gear needs overhaul
HARBOUR MACHINE LTD.
383-6555 31 Erie St.

Double Eagle
14', 16', 17', 18'6", 20', 22'
Canaventure
14', 16', 17'
PACKAGE DEALS our specialty
Authorized JOHNSON, OMC dealer
Bob Whyte Marine
SALES AND SERVICE
2226 Harbour 656-6421

MUST SELL
20' Glen-L design cabin cruiser, galley with fresh water system and flush head. Sleeps 4, near new 65 h.p. Evinrude long shaft outboard. Extra equipment. Best offer 385-7329 after 5 p.m.

FOR SALE—PEARSON COLLEGE rescue boat. 2—21' inflatable Rigid hull boats. 1 powered by twin 85-horse power Mercurys. Other by 180 horse power V8 Waukeshaw Volvo inboard outboard. Ideal for diving tender, fishing etc. 478-5591 days or 478-9904 evenings.

GRAMPIAN THIRTY SAILBOAT, fully equipped for comfortable cruising. Owner transferred and must sell or trade for smaller trailerable power or sail in 25' range. Offers on $27,500. Call 477-8682.

17½' GLASS OVER PLY, HARDtop (Approx. 25 hrs. since new), running lights, electric wiper, compass, rod holders, sleeper seats, Volvo 120, EZ loader. All as new. Compares with factory built. Offers. 598-6237.

32' POWER CRUISER. SLEEPS 5. Full galley with oil stove and oven, head, 60 h.p. Gray Marine engine. Good live-aboard. Needs some inside finishing. $7,500 or offers. 656-4018, 652-3769 or 384-4912.

TWIN (1966) 280 H.P. GENERAL Motors Crusaders, complete with velvet drive transmissions and heat exchangers, in good condition. Can be seen running. Phone 598-3955.

BRENTA BOAT SALES AND MARINE CO. Ltd.
Consignments, repairs, free advisory service. 652-3644.

1973 REINELL 24 FT. ELEC. Bennett, 302 Merc., V-8, approx. 250 hrs., trim tabs, ice box, 2-burner stove, head. Will take car, truck, trailer, small boat or property on trade. 382-7195.

25' INBOARD CRUISER, CEDAR plank, 4-cylinder Grey marine, fresh water cooled, full galley, enclosed head, sounder, compass, etc. Large cockpit for fishing, economical to run. Offers. 477-0591.

1975 22' SEA RAY, 188 HORSEpower inboard outboard, galley pack, dual batteries, CB radio, complete with Calkins tandem trailer. $15,000. 479-8739.

19 FT. FIBERGLASS BOAT. INboard with deluxe interior. Full convertible top. Sacrifice at $5,000 —including a brand new 2,000 lbs. trailer. 743-5929 evenings.

CAL 25 "PUFF" COMPLETE IN every way, including dishes. Must be seen. Reduced for quick sale, $14,000. On display Mace Marine, 453 Head St., 383-3324.

30' LIVE-ABOARD DISPL. cruiser, sounder, oil stove, C.B., hydraulic steering, $7795. On display Mace Marine, 453 Head St., 383-3324.

21' ARTCRAFT CABIN CRUISER, Ford Interceptor V-8 inboard-outboard, completely equipped and immaculate throughout. Sacrifice, $6300. 656-4649 or 656-3775.

14' FIBREGLASS ON PLY, 1965 35 h.p. Merc. and controls, trailer, $550 or nearest offer. Also older 35 h.p. Merc. 478-3398 evenings.

28' MOTOR-SAILER. CEDAR planking, oak frames, ready for outfitting. Open to best offer. Phone 656-5045.

47' WORKBOAT, CUMMINS DIEsel, needs some T.L.C., $25,900. On display Mace Marine, 453 Head St., 383-3324.

BOAT BUILDING?
Male mold for Roberts 36 sailboat, $500, 592-3976 evenings.

14' FIBERGLASS CANOE, COMplete with paddles, like new. $195. 479-8019.

20' FIBREGLASS SLOOP, COMplete, $3,600. Phone 748-2463 Duncan.

REDUCED FOR QUICK SAIL. 26' power cruiser, perfectly equipped for family cruising. 598-8472.

FIBERGLASS DINGHY, FIBERglass Sabot mould, 3000 lbs. steel ballast. 388-9826.

NEW, PAINTED PLYWOOD dinghy, 6½', fitted oarlocks. 652-1774.

## 80 BOATS and MARINE

CHRYSLER
WE ARE WILLING TO DEAL ON THE FINEST LINE OF BOATS AND ENGINES
VICTORIA LAWNMOWER & MARINE
834 JOHNSON 386-8338

WESTPORT YACHTS
Located off Pat Bay Hwy. Yards from Swartz Bay Terminal.
USED BOATS
SAIL
16' Petrel with trailer, 20' Cal, 21' Buccaneer, 22' Columbia, 23' Crown, 23' Paceship, 23' Venture of Newport, with trailer, 26' Rawson, 27' Swedish Diesel Vega, 35' Finclipper motor sailer, 44' Motor Sailer.
POWER
18' Wooden Fisherman, 18' Reinell, 21' Fibreform, 21' Brandlmyr I-O, 24' Fibreform, 24' Winner C.B., 25' Bayliner, 26' Tolleycraft C.B., 27' Bayliner C.B., 27' Owens, 28' Tolleycraft, 29' Grenfell C.B., 34' Bridge Deck, C.B. 31' Bertram Sports Fisner.
See Don White or Dennis Ashby at
WESTPORT MARINA
2075 Tryon Road, Sidney 656-5832

MACE MARINE INC.
453 Head St. 383-3324 (24 hrs.)
22' REINELL '73, 165 OMC $9,900
21' FIBERFORM 155 V-6 Volvo dr. $8,800
24' SEA RAY twin 165 Merc. $11,900
21' K-C Cuddy, 170 Volvo $8,800
25' BAYLINER EXP. 225 OMC $12,900
18' MARLIN, 140 OMC as new $5,295
OPEN 7 DAYS
(AT WEST BAY MARINA)
"If you've never dealt with us You've really missed the boat"

Bosun's Marina Ltd.
is pleased to announce the appointment of Bill Parlby as manager of the fuel barge.
SPECIAL FUEL PRICES
PRESENT HOURS OF OPERATION:
MON.-FRI.—
8 A.M.-5:30 P.M.
SAT.-SUN.—
7 A.M.-7 P.M.
BOSUN'S MARINA LTD.
10775-Macdonald Park Rd.,
Box 2001, Sidney, B.C.
Ph—656-5558

$5,999
17' DOUBLE EAGLE
—Full camper top
—Built-in tank
—Elec wiper, etc.
—65 h.p. Merc elec.
—1750-lb. EZ Loader
LAST ONE AT THIS PRICE
MULLINS MARINE
SALES LTD.
382-1928 382-4515
925 Yates St.

MORE THAN
60 power and sail listings to choose from. Do we have the boat you are looking for?
OPEN 7 Days a Week
CREDIT ARRANGED O.A.P.
NATIONAL
Boat Sales Ltd.
2060 WHITE BIRCH ROAD
SIDNEY, B.C.
NEW AND USED
(604) 656-3966

DISTANT DRUMMER
33.7' designed by C and C. A fine sloop, beautifully finished, extensively equipped, including 9 Barient winches, North and Mack sails, Taylor heater, gimballed lamps, alcohol stove, Universal inboard power. There is very comfortable and well appointed interior. Many extras not listed. Asking $42,500. Evenings, 477-3058.

MARLIN BOAT, 65 H.P. MERCURY, full camper top, trailer, radio, speedometer, sleeper seats, 2 gas tanks, 3 life jackets. 2 paddles exceptional condition, $2700 or closest offer, commercial fish recorder, extra, phone 478-3629 after 4 p.m.

CAPRI 35' FIBERGLASS SLOOP, 2 yrs. old. Volvo diesel. Wheel steering, 6 sails. Including spinnaker, 9 winches. VHF radio telephone. Refrigerator, shower, instruments. $39,500. Call owner 112-524-3185 or 112-526-9771.

FOR SAFETY SAKE
Radios — CB — VHF — SSB Sounders — Flasher — Chart, Sales — Service and installation. Ball and Shemilt Electronics Ltd. 1 West Burnside Rd. 386-9414.

SAANICH LUMBER YARD
Has in stock: Oak, Pine, Ash, Teak, Mahogany, Cedar (yellow and red), lumber and veneers. Prices reasonable. 3041 Douglas St. 385-2486.

HANDYMAN SPECIAL. ONE 24' cedar planking shell with fresh water cooling. Also, prop and shaft. Number two, shaped in ribs, oak and cedar, 26'. Ready for plywood sheeting. 383-9730.

42' GRAND BANKS — 300 CUM. V-8, auto pilot, VHF, 110 v. light plant, plus more, consider trade. G.B. 32 or equiv. plus cash, 112-537-2317 eve.

18½' TRI-HULL, NEW 165 MERC. Cruiser, big and beamy. With trailer, $4950. Consider small trade. 478-7104 and 385-5335.

LIGHTNING, 2 SUITS OF SAILS, 2 spinnakers, trailer. Phone collect 746-5350.

17 FT LAPSTRAKE BOAT, trailer, 25 h.p. Johnson, $1600 firm. Phone 539-2623.

## 80 BOATS and MARINE

DUNCAN BOATLAND
Good Selection of Used Motors
5 h.p. to 95 h.p.

CAL GLASS PACKAGES
New 15' CAL GLASS Convertible top, 73 Mercury 40 h.p. elec., controls, battery and box. 900 lb. Road Runner trailer. $2895
New 17' CAL GLASS Convertible top, 74 Mercury 65 h.p. elec., controls, battery and box. 1550 Road Runner trailer $4395
New 18' CAL GLASS Cuddy cabin, 120 Mercruiser, forward bunks, marine head, convertible top. $7995

REINELL
SEA RAY
Mercury Outboards
VANCOUVER ISLAND'S OUTSTANDING BOAT CENTRE
DUNCAN Boatland
746-4158

BOSUN'S MARINA LTD.
We are now offering you service and supplies for your boat. Added facilities just for you, are at our store, carrying both chandlery and groceries; coffee bar, moorage, charter service on premises; still the lowest gas prices with service you won't find anywhere else, and we are still growing.
This week BOB BENTHAM is offering these quality listings.
52' KETCH TRUNK CABIN $115,000
45' MONK CENTRE BRIDGE 67,500
34' GRENFELL EXPRESS 26,500
34' MONK CMD BRIDGE 45,000
32' SUPER CRAFT DSL. 47,500
30' BRANDLMYR and B-HSE 28,000
28' LANDS and SEACRAFT 34,000
27' GARDEN EXPRESS 19,950
26' TOLLY CMD. BRIDGE 27,500
23' SEA RAY 16,900
21' BELBOY 13,500
24' BAYLINER SARATOGA 15,500
SPECIALS THIS WEEK
No. 658 - 24' CHRIS CMD. BRIDGE 12,500
No. 636 - 30' BRANDLMYR 22,500
No. 651 - SANGSTER CMD. BRIDGE 17,500
No. 63 - 32' CHRIS TWIN EXPRESS 25,000
Bank financing is available, and the greatest care will be taken in helping you select just the boat you require. For answers to any of the questions in your boating life, contact DON OMLID seven days a week at—
BOSUN'S MARINA LTD.
10775 MACDONALD PARK RD., SIDNEY B.C.
656-5558 BOX 2001

Oak Bay Marine
BOAT BROKERAGE
21' GLASSPLY (74) 165 I.o. Merc. tandem trailer, very clean $13,500
18' STARCRAFT (73) 65 h.p. Evinrude head, many extras $ 5,900
24' FIBERFORM Express Cruiser (72) 225 Merc $ 8,700
21' FIBERFORM SAN JUAN (74) head, Merc i.o. $ 8,200
2450 REINELL (75) 188 Merc. many extras $13,850
22½ FIBERFORM SITKA BULKHEAD SEDAN (74) 188 Merc, clean $10,900
25' APOLLO BULKHEAD SEDAN, (75) 90 hrs only, every extra. $15,900
39' LIVEABOARD converted troller, teak throughout, command bridge, 2 heads. Marine architect designed. Sleeps 5, 6. $39,000
22½' GLASS PLY EXPRESS (7-5) low hours. Fully loaded 165 Merc $10,900
MANY MANY MORE LISTINGS TO CHOOSE FROM AT THE MARINA
10 YEAR BANK
TERMS TO SUIT YOUR BUDGET O.A.C.
1327 Beach Dr. 598-3393

BOATERS!
See our large display of appliances, plumbing and electrical supplies.
S. J. PEDEN LTD.
2855 Quesnel St. 386-3464

34' MONK TRI CABIN DIESEL cruiser, in excellent condition. Good heavy weather boat, flying bridge, dual controls, low hours on 185 H.P. Cummins Diesel. Heavy construction throughout. $34,900. 598-2855.

Sailboats too costly?
Moorage a problem?
What about chartering?
ISLAND YACHTS LTD.
GABRIOLA ISLAND, B.C.
112-247-8825

FAMILY SAIL CRUISER
26' Reinell, 25 H.P. IB, 3 sails. Fully cruise equipped. Sleeps 6. Moving, must sell. $14,000. Rather be sailing? 477-3330.

1975 15 H.P. ELECTRIC START long shaft Evinrude and tank $785. 1974 9.9 H.P. electric start long shaft Evinrude and tank $730. Phone 748-8136 Cove Yachts, Duncan.

33' CHRIS CRAFT HOUSEBOAT, excellent live-aboard shower, generator, all found. $26,900. On display Mace Marine, 453 Head St., 383-3324.

21' FIBREFORM SAN JUAN cruiser, full galley, head, sleeps 5, 140 Mercruiser. Excellent condition. 748-1524.

28' CUTTER, DIESEL POWER, all extras. Any reasonable offer to $15,900. On display Mace Marine 453 Head St., 383-3324.

PERFECT FISHING OR DIVING boat, 18' open aluminum, near new Merc. 40, electric controls, tilt trailer, $3,000. 598-4429.

30' F. G. SLOOP, NEW DIESEL, s.s. rigging. Priced to sail away, $19,900. On display Mace Marine, 453 Head St., 383-3324.

26' STEEL TUG FOR SALE. AS new condition. Ideal for beach combing, $15,000 or best offer. 642-5483.

28' TOLLYCRAFT SPORTS FISHer, VHF-CB twin 225 Chrysler sailing dinghy, 2 h.p. outboard. $29,500 firm. 656-3463.

14' FIBERGLASS BOAT AND trailer, 30 h.p. Johnson motor, good condition. $2,000 or best offer. 246-4267.

QUALITY 35' WOODEN SAIL boat, $21,000, fully equipped. Phone 479-1201, evenings and weekends.

19' FIBREGLASS SANGSTER, 1-year old, 165-HP. Offers to $7,800. 477-2236.

15' CELLO FINISHED WOOD boat, steering, sleeper seats and Thornes trailer, $500. 642-3475.

34' TOLLEY CRAFT TRI-CABIN, 1975 model, with everything, call 477-9618 or 385-0991.

## 80 BOATS and MARINE

METRO MARINE

LARSON
NOW AVAILABLE IN B.C.
Exclusive At METRO
All New '76 MODELS

ADMIRAL CUDDY 23
188 MerCruiser, stand up head, fully galley, camper top.
INTRODUCTION PRICE $14,995

COMMANDER EXPRESS 21
188 MerCruiser, stand up head, Full galley, camper top
INTRODUCTION PRICE $14,595

ALL AMERICAN 170
140 MerCruiser, convertible canvass
INTRODUCTION PRICE $7,995

ALL AMERICAN 160
120 MerCruiser, convertible canvass.
INTRODUCTION PRICE $6,995

VOLERO 172
165 MerCruiser—Convertible canvas, special fiberglass finish, high-back bucket seats. A real de luxe runabout.
INTRODUCTION PRICE $8995

ALL AMERICAN 160 O-B
Full convertible top. Choose your own power.
INTRODUCTION PRICE (without power) $3595

2360 Beacon Ave.
SIDNEY
CALL NOW
656-1105

METRO MARINE

FIBERGLASS REPAIRS to BOATS — CAMPERS TRAILERS — TANKS MOTOR COVERS, etc.
A Complete Stock of FIBERGLASS MATERIALS
PELAGIC
PACIFIC INDUSTRIES (1974) LTD.
24 Huron St., Victoria, B.C.
386-1811 or 386-7814

I'VE OUTGROWN (MITOY) SO I'm giving her away for $34,500. 36' Chriscraft with impressive list of equipment including twin 350 Q's (630 hours).
Shower
Fireplace
Dual steering
Etc., etc., etc.
This older boat was completely refurbished including $10,000 structure addition to salon and command bridge.
The only mistake you could make with this one is to see it too late.
598-6953

28' FIBERGLASS BOAT LOADED with marine equipment and the most complete galley, head. Shower and storage areas you will ever see. Too many expensive extras to list. Well equipped boat house with prepaid moorage included. Owner must sell. 656-1343. Serious inquiries only.

NEARLY COMPLETED 26' TELstar Command Bridge Cruiser, 350 C.U. Christ Craft power, minimum labor required to complete with all necessary equipment on hand. Replacement material cost, $16,500. All reasonable offers considered. Phone Denis, 385-7123, 385-1010.

TILLICUM FURNITURE
2612 SOOKE RD.
Now makes camper, trailer and boat cushions. Any size or shape. Full selection of materials available. Free estimates. 478-0522.

1975 28' FIBERFORM — TWIN 165 I-O., depth sounder, CB radio, diesel furnace, dinghy, 7½ H.P. O.B., many other extras. Trades welcome. Bank financing available. $29,500. 477-4101.

18' SKI BOAT, FIBREGLASS over wood. 312 marine engine. Excellent running condition with trailer. Also canvas top. $2500. 479-9244 evenings, 382-4641 days.

BOAT FOR SALE, EXCELLENT for skiing. 14' LaSabre fibreglassed and Cello finished. Tilt boom trailer, asking $1,000, but open to offers. 479-5477.

23' HOURSTON HARDTOP, 250 h.p. Chrysler, Volvo ind. leg, galley pak, V.H.F. $10,900. On display Mace Marine, 453 Head St. 383-3324.

1972 REINELL RV1700, 115 H.P. MERC., Roadrunner trailer, full canvas top, like new condition. $4,200 or best reasonable offer. 383-7071.

38' DISPLACEMENT CRUISER, 60 hp. diesel, auto pilot, sounder, VHF. Live-aboard comfort. Reduced to $26,900. On display Mace Marine, 453 Head St., 383-3324.

1975 17' HOURSTON GLASS craft, 70 H.P. Evinrude, 1,800-lb. Roadrunner trailer. $5,000. 477-3624.

26' HAIDA, FLUSH DECK, 7 sails, fully equipped for cruising and racing. Asking $13,900. Phone 598-5585.

1974, 21' GLASSPLY LOADED, like new, special, $10,950. Phone Bob 477-1641 evenings 384-4118 weekdays.

9' DAVIDSON FROSTBITE dinghy hull. Unfinished fiberglass shell plus centre board drunk, $125. 383-4631.

16' ALUMINUM RUNABOUT, full convertible top, 25 electric Johnson, trailer. Like new. 479-3567.

14½' FIBRE GLASS BOAT AND trailer with 35 Electric Chrysler and 6, lots of extras, including water ski equipment. 478-4532.

39' FIBERGLASS GILLNETtroller. 2 years old. 653 GM, all hydraulics, all electronics. 9-ton A licence. 656-2963.

17½ K AND C DELUXE MODEL 130-270 Volvo, full canvas, and trailer. Excellent condition. 656-2107.

28' CHRISCRAFT CRUISER, twins, fully equipped, asking $18,500. 656-1489.

CATALINA 27, FULLY equipped. 656-1887.

BOAT LETTERING A SPEcialty. Ken Warner. 652-2007.

WANTED: USED AND DAMaged boats. 384-6375.

## 80 BOATS and MARINE

gp
IT'S THE SERVICE "THAT SETS US APART"
1976 BAYLINER
17'7" Quartermaster
—115 h.p. Johnson O.B.
—Walkthru windshield
—Full canvas top
—1550-lb. Road Runner
PACKAGE PRICE
$5,959
PLUS
GOOD SELECTION OF USED BOATS
GIBSON
POWERCRAFT CENTRE LTD.
(near Bay)
2520 GOVERNMENT ST.
382-8291

MERCURY MARINE
BELL BOY
FIBERFORM
CANAVENTURE
SMOKERCRAFT
THORNES
AVON Inflatables
AQUADORY
SPORTYAKS
CALKINS
ROAD RUNNER

Good selection of USED MOTORS

A BOAT
A Boat For Every Budget at
MERCURY MARINE
385-1457
800 CLOVERDALE
OPEN FRI. NITES 'til 9

METRO MARINE
OFFERS THIS SPECIAL!
18' Sangster Texada
120 Mercruiser, Full Camper
$5,995
OFFER GOOD 'TIL APRIL 30 ONLY!

21' FIBREFORM SITKA, 2 wipers and washers, blower system, bilge pump, speedometer, hour metre, galley and dinette with rear swivel seat, alcohol stove, icebox, fully enclosed forward cabine with marine head, echo sounder, windscreen demist blower, radio telephone, swim grids, oversize anchor, with 200' ¾ rope, Sportyak dinghy, forward deck hatch, full rear canvas, foam floatation, BIA certified, 165 Mercruiser, new bottom paint and motor check. Price $9500. Duncan 748-2665.

SURFER BOATS
If you are shopping for a 24' boat, you will be surprised at how little it costs to own the best.
R.F.C. MARINE LTD.
2270 Harbour Rd., Sidney
656-5591

FISHING—SKIING—CRUISING
23' Owens Flag Ship, wide beam, 283 V-8 inboard, head, sounder, sleeps 2, exceptional buy at $5,995. May be seen in town. 383-3324 or 595-6433.

28' FIBERFORM (1975) COMmand Bridge, twin 165 H.P. Mercruisers, F.W.C. As new (100 hrs.) Contact Tom Allen, Gibson Powercraft, 382-8291.

WEST COAST TROLLER, DONNA III, 15-ton A licence, fully equipped, ready to fish. Fishermen's Wharf, Victoria, evenings 478-6387.

15' SAILBOAT, 7 H.P. B. AND S. engine, large cuddy cabin, main, jib, Geno, and many extras. Excellent condition. $3,000. Also Sports Yak, $150. 477-3763.

21' BRANDLMYER CRUISER, INboard V-8, new drive shaft, trim tabs, bearings, zincs, sink, sleeps two, bilge pump, blower, anchor, $3,000. 656-3080.

27' LAPSTRAKE CRUISER, 250 H.P. I.O. 180 hours, sleeps 4, head, galley, stove, stereo, perfect for cruising and fishing. Recent survey, $9,000. 382-0330.

20' O'DAY, FIXED KEEL, fibreglass mini yacht. Custom lock up cuddy cabin. Head, stove, pulpit, 7.5 Merc. Boom tent, $5,200. 592-0464.

27' WORKBOAT 47 HP FORD Diesel "C" Lic., $7795. On display Mace Marine, 453 Head St., 383-3324.

1975—15½' RUNABOUT, 50 HP, electric start, easy load trailer, apply after 6 p.m. 477-5252.

18' PETERBOROUGH INBOARD, needs some work, sacrifice, $375. 592-7213.

12' GLASS OVER PLY, TRAILER, older 18 h.p. Johnson, all in good condition, phone 383-6552.

32' CABIN CRUISER, IDEAL family boat, must be seen to appreciate, 477-4132.

W.C. TROLLER, 41', PENTA DIEsel, 40-gal. fuel, refridge-hold. All electronics. Ready to go. 539-5519.

26' ALUMINUM SLOOP, T-BIRD design, 95% complete, $3,000. 383-4045.

13½' FULLCRAFT GLASS OVER wood Runabout. 18-h.p. Evinrude and trailer, $550. 382-5402, 383-8302.

35 H.P. JOHNSON, '57 WITH CONtrols, $325. Large Aluminum windshield, $100. 479-6913.

22' CAT, POWER BOAT, $2500. Fully equipped. 479-1503, after 4 p.m.

TEAK
950 Arundel Drive, 382-8663

WANTED: 14' ALUMINUM BOAT. Phone 477-5469.

15' FRONTIERSMAN CANOE, AS new, for sale, $230. 658-5381.

## 80 BOATS and MARINE

VAN ISLE MARINA

| | | |
|---|---|---|
| 22' | Chris Craft | $ 6,000 |
| 23' | Brandlmyr | offers |
| 24' | Bayliner loaded | $15,500 |
| 24' | Reinell low hrs | $12,500 |
| 25' | Chris Craft | $ 8,500 |
| 25' | Bayliner | $13,500 |
| 26' | Bayliner C-bridge | $18,500 |
| 26' | Brandlmyr | $12,500 |
| 26' | Chris Craft | $12,900 |
| 26' | Custom Craft-new | $24,500 |
| 26' | Tolly Craft | $13,500 |
| 26' | Tolly Craft | $27,500 |
| 27' | Garden Express-new | $19,950 |
| 27' | Houseboat | $ 3,900 |
| 27' | Cruiser | $14,000 |
| 28' | Live-a-board loaded | $34,000 |
| 30' | Bridge deck | $12,000 |
| 31' | Diesel cruiser | $11,900 |
| 31' | Shepherd twins | $27,500 |
| 32' | Classic Yacht | $21,000 |
| 34' | Grenfell twins | $26,500 |
| 35' | Express cruiser | $33,900 |
| 37' | Viking express twins | $42,000 |
| 37' | Alcan house boat | offers |
| 38' | Trunk cabin twins | $24,500 |
| 38' | Monk immaculate | $62,000 |
| 40' | Hacker offshore | offers |
| 40' | Monk express | $46,500 |
| 45' | Monk live-a-board | $67,500 |
| Outboard | | |
| 17' | Fiberform w-trailer | $ 3,500 |
| 17' | Glen-L w-trailer | $ 4,500 |
| 18' | Starcraft w-trailer | $ 5,700 |
| 19' | Glen-L | $ 5,950 |
| Sail | | |
| 18'6 | Alacrity w-trailer | $ 5,500 |
| 23' | Sloop F-G | $ 7,500 |
| 23' | Crown F-G | $11,000 |
| 26' | Thunderbird | $ 5,800 |
| 28' | Viking full race | $16,000 |
| 28' | Motor Sailer | $16,700 |
| 32' | Motor Sailer | $23,000 |
| 45' | Ketch Live-a-board | $89,000 |
| 52' | Spencer ketch F-G | $115,000 |
| 54' | Ketch | $54,000 |
| 55' | Yawl flush deck | $65,000 |

MAKE US AN OFFER
— WE'LL LISTEN
Open 7 days a week, Financing arranged
VAN ISLE MARINA CO. LTD.
Teshum Harbour Box 2130
656-1138 Sidney, B.C.

McQUADES MARINE SUPPLY LTD.
NEW NEW NEW
More Stock — Better Service
Some Pre-Season Specials
1252 Wharf St. 383-1141

1963 40 H.P. MERC., TANK, CONtrols plus lots of parts, runs good. $350. 382-8037.

BOAT HOUSE FOR SALE. WILL accommodate boat to 26'. $2,000. 382-1444.

MINT CONDITION
1974 9½ Johnson motor. $495, 382-0172.

14' ALUMINUM. WINDSHIELD, steering, 1972 20 horsepower, Mercury, trailer. 478-4602.

KAYAK NEW 14' WITH PADdles, wide and stable, $175. 478-6996.

## 83 AIRCRAFT

GANOGOBIE HOME-BUILT AIRcraft. Needs finishing. Includes parts and materials, $675. 382-9830.

## 92 SPORTING GOODS

GET YOUR "PIECE" OF THE REVOLUTION
Brand new Russian Mosin-Nagant Mod. 1891 comes complete with 18-inch Barynet — web sling — double ammo pouch — tool kit — oil bottle — cartridges available. $64.95 complete. For shooting or wallhanger.
TURN IN YOUR UNWANTED GUNS FOR CASH AT
Robinson's
1307 Broad 385-3429

INTERNATIONAL KNIVES
Knives — Guns
Military Surplus
574 Yates 383-2422

SCUBA INSTRUCTION
Internationally recognized N.A.U.I. certification. Course starts May 6th. Phone Dan Hall, evenings and weekends, 478-7808.

SWISS CHALET TENT
10'x14', spacious, like new, asking $220. 383-5520.

REMINGTON MODEL 742 SEMI-automatic 243 calibre, $200. 479-8739.

## 93 CAMERAS, SUPPLIES and PHOTO FINISHING

INTRODUCTORY OFFER ON
—Family portraits
—Baby portraits
—Wedding coverage
—Commercial photos
—Team photos
—School albums
One mounted 5x7 full color photograph free with each order.
Anywhere Anytime
For appointment call
385-9664

Many Top Quality Used Cameras and Accessories In Stock
Bill's Photo Supply
1672 Douglas 383-7443

READ THE REST
Then come and see us. Chances are we can give you a better deal.
city photo
1227 Gov't.
385-5933

BRAND NEW MA MIYA M-645; 2¼x1⅝, 3 lens plus many accessories and aluminum case. Must sell. 386-9443 or 592-4607.

KONICA T3 WITH F1.7 LENS, black body, new, extras, $300. 652-2966.

LIECA M3, 35 MM 3.5 SUMmicron, excellent condition, meter, $300, 598-2838.

BELL-HOWELL 8 MM MOVIE camera, light-bar, and Kodak projector, 479-2087.

## 96 RANGES, STOVES and FURNACES

"ENTERPRISE" Oil Ranges.
"ENTERPRISE" Wood Ranges.
"ENTERPRISE" Electric Ranges.
"ENTERPRISE" Space Heaters.
"ENTERPRISE" Franklin Fireplaces.
G. E. HOLT
4596 West Saanich Road
479-4645

NEAR NEW 110,000 BTU ESSO HA furnace. Trunking included. For sale at bargain price. 478-2057.

G. E. 30" RANGE, HARVEST Gold, 2 years old. Wood trim. First class condition. $225. 477-8978.

MUST SELL, OLDER RANGE, excellent condition, $40 or best offer. 598-2384.

KENMORE AVOCADO ELECTRIC range, self-cleaning oven. Near new. $350. 658-5564.

FOR SALE—30" ELECTRIC range, Avocado, excellent condition, phone 478-3600, after 5.

OIL STOVE, AND 2 TANKS WITH stand, $40 or best offer. 595-1761.

SELF CLEANING STOVE, ONE year old. 656-6445.

CAST IRON WOOD HEATER, $135. 592-0415.

## 97 FURNITURE

LOVESEAT, SOFA AND CHAIR. Offers. Phone 478-7241.

CHESTERFIELD AND CHAIR. 2 Easy chairs, Swivel. 385-7479.

LIKE NEW, DOUBLE BED AND dresser. $250. Phone 383-4557.

CHROME DINING TABLE AND 4 chairs. $45. 384-2704.

DINING ROOM SUITE WITH buffet, $350 firm. 477-8666.

8' CHESTERFIELD, 2 STURDY chairs, suit rec room, $50. 386-6252

UNFINISHED DESK, IN EXcellent shape. Offers? 382-0043.

BOX SPRING AND MATTRESS, good condition. 48"x72", 598-3079.

COMPLETE BEDROOM SUITE, good condition, $125. 385-2586.

9-PIECE WALNUT DINING room suite for sale. 595-5928.

HOUSEHOLD FURNITURE FOR sale, beds, closets, etc. 595-4167.

**97 FURNITURE**

# BUY-RITE
FURNITURE LTD.
IS FOR SALE

See Business Opportunities, Classified Section This Newspaper.

**50%**

Of our new furniture stock must be sold to facilitate the sale of the business to prospective buyers!

Help us reduce our furniture inventory and we'll
Help You to Genuine Savings

Stock Reduction Hours: Tues.-Sat., 9 a.m.-5:30 p.m. Fridays 9 a.m.-9 p.m. Closed Mondays

# BUY-RITE
FURNITURE LTD.
704 View (downstairs)
385-4744

**Mais** 385-2435
Furniture—Appliances
GOOD USED

Brown 2 pc chesterfield suite, $59.95
Like new repossessed high back occasional chair $129.95
Occasional chair $26.50
Green platform rocker $45.50
Dark green easy chair $49.00
Antique French Provincial chair $85.00
Hide A Bed $89.50
Lounge $89.50

**1821 COOK**

# MATTRESSES
WHY NOT
buy your spring filled mattress directly from our factory, good quality at a reasonable price.
6-INCH LATEX
FOAM RUBBER (All Sizes)
posture zone support, clean, hygenic, doesn't sag or lump. 3'3" $109; 4'6", $139; Queen, $179.
IMMEDIATE DELIVERY
GREGG FURNITURE
2300 Douglas 388-7365

# VILAS
GENUINE VILAS FURNITURE
WE SHIP ANYWHERE IN B.C.
BROCHURE ON REQUEST
CONTINENTAL FURNITURE
716 JOHNSON STREET 386-2458

OLD OAK SIX-PIECE DINING suite, $575; round wooden kitchen table, $90; bunk beds, $100; 3-drawer chest, $45; student's desk, $45; brown velvet couch and chair, $175. 385-2884.

FRENCH PROVINCIAL LIVING room suite, 2 pieces, 4-seat chesterfield and chair. $350. View on board Motor Vessel Marabell, Inner Harbour.

ONE 6½'X12' OAK FRAME snooker table, 5-piece slate bed, good shape, but legs need refinishing. Also ½ size table — slate bed. John Grubb, 388-6444 anytime.

TWO EXECUTIVE STEEL OFfice desks in splendid condition, sizes 66"x36" and 60"x36", 592-3839.

QUEEN SIZE WATER BED, dresser set, black leather, cream with gold trim, no mattress. $175. 477-8047.

SIMMONS BOX SPRING AND mattress, little used, $50. T.V., lazyboy and Cogswell rocker, offers. 1134 Old Esquimalt Rd.

BRAND NEW
$850. Colonial chesterfield and swivel rocker. Sacrifice, $700 firm. 478-8141.

WOODEN BARRELS, ASSORTED sizes for furniture and decorating ideas. 383-1328.

SEMI-RETIRED UPHOLSTERER recovers chesterfields. $150 with your material. 478-1262.

TWO PIECE SKLAR CHESTERfield suite, good condition, autumn colours slip cover. $150. 384-1883.

MATCHING TWIN BEDS, BUFfet, small chest of drawers, 1 spare hospital mattress. 385-1249.

SOLID WOOD COMPONENT stereo cabinet, good condition, $100 or offers. 384-3605.

5-PIECE DINING SET, SOLID maple. New condition, $295, 479-2996.

APARTMENT FURNITURE, msut sell, take best offer, 477-0201, call anytime.

COFFEE TABLE SOLID MAHOGany $60, French Provincial chair $65. 385-5150.

NEW LOVE SEAT OFF WHITE with brown and gold stripes, $197. 382-8977.

CHESTERFIELD AND CHAIR, 6 months old, $200. 478-2176 anytime.

DAVENPORT COUCH AND chair, $219. 595-8404.

HIDE-A-BED IN EXCELLENT condition. 598-1435

**98 TV, STEREO, RADIO SALES and SERVICE**

**Mais** 385-2435
1821 COOK
COLOR PORTABLE TV
# RENT NOW
for 6 months
and SEE
THE OLYMPIC GAMES
from start to finish
# SAVE $30

BUTLER BROTHERS
TV RENTALS
1720 DOUGLAS STREET
385-3832

# RENT
BRAND NEW TV
FAIR DEAL SERVICE LTD.
Mastercare Maintenance Service
for Admiral and Magnavox
3454 Tillicum (at Burnside)
385-7423 385-2836

NOW IN STOCK NORESCO and dual stereo components for your inspection. Electron TV sales and service, 100 W Burnside. 383-5432.

**98 TV, STEREO, RADIO SALES and SERVICE**

# Rent or Own
FROM
CITY CENTRE TV
OPEN 10 A.M. — 10 P.M.
6 DAYS A WEEK
3970 Shelbourne 477-6971
Next to K Mart in the Mall

# CAR STEREO
AM-FM stereo radio with cassette or 8-track player from $139.95. Expert installation available.
B.C. SOUND & RADIO SERVICE
931 FORT 383-4731

CUSTOM BUILDING AND INSTALLATION OF
—Stereo systems
—Sound systems
—P.A. systems
—Inter-office communications systems
All work guaranteed
For free estimate, call 385-9664

NEW ADMIRAL 26" COLOR TV, spanish style, used as demonstrator for a few days, full manufacture warantee, to be sold at cost price, also black and white 25" TV for $25. Good working condition. Fair Deal Service Ltd. 3454 Tillicum Rd. at Burnside. 385-7423, 385-2836.

COLOR RENTALS
New 20" or 26". By the week or month.
Colortron
3180 Harriet 383-9113

20" PHILIPS MODULAR 4 COLOR TV, 100% solid state, auto. color plus tint. Special $569.95.
ATLAS STEREO AND TV
763 Fort St. 385-2712

MUST SELL 100 PER CENT ADvanced solid 18" Venus chromacolour TV, good care and minimal use, 1 year, $450, phone after 5:30 477-4605.

STEREO — SANSUI 210 REceiver, Garrard 6-200 c changer, altimate 202 speakers, Lloyds 8-track. 6 months old, $300 or will sell separately, 382-9683.

ONE RECEIVER AMP. 75 WATTS RMS per channel, one manual turntable, two full size speakers, one cassette tapedeck, complete $1200. Call Jan 6 to 8 p.m. 595-3520.

C.B. RADIOS
Sales and Service. BALL & SHEMILT Electronics Ltd., 1 West Burnside Rd. — 386 9414.

VICTORIA'S ORIGINAL
Tape Recording Centre
Since 1961
Hudson's 598-6811

QUADRAPHONIC AMPLIFIER-receiver. Pioneer QX-747. Nearly new. CD-4-RN-SQ. $590 or offers. 598-6442.

SANSUI RECEIVER-AMP. FOUR speakers turntable, two months old. Paid $650. Asking $550. or reasonable offer. Andrew, 592-3363.

TV, BLACK AND WHITE, CABInet, 24" Fleetwood good condition. $40 or nearest. Phone 477-3513.

26" COLOUR, ONE YEAR OLD, $1,050 new, wantd $600, offers. 384-5550.

19" BLACK AND WHITE TV, portable, excellent condition, 3 month guarantee. 478-4500.

22' RCA VICTOR COLOURED TV, excellent condition, 3 months guarantee $200. 478-4500.

AMATEUR 75 METRE MOBILE rig. Initials HW13A with HP-13 DC power supply. $150. 592-3918.

DUAL 1225 TURNTABLE, NORESco 2560 quad receiver and 10" speakers. $700. 595-0667.

TOSHIBA SB 404S 4-CHANNEL amp. $260. ST-500 tuner, $220, excellent value. 383-4447.

WESTINGHOUSE TV COMBINAtion stereo. Exceptionally nice cabinet. $150. 592-7213.

STEREO COMBINATION, WALnut cabinet. 477-1390 evenings.

RADIO CONTROLLED UNIT SINgle channel, $55. 592-3631.

LLOYD'S STEREO WITH STAND, $125. 384-4850.

STEREO RADIO COMBINATION cabinet, walnut, $175. 385-1666.

**99 GROCERIES, MEAT and PRODUCE**

SAVE ON MEAT
Try our summer pack 50 lbs. of waste-free meat for less than $1 a pound.
20 lb. chucksteak
10 lb. Hamburger Patties
20 lb. Chucksteak
10 lb. Hamberger Patties
10 lb. Fine Chicken
3 lb. Pork Chops
3 lb. Wieners
4 lb. Pork Sausage
Hinds of choice grade A beef guaranteed aged and tender, $1.29 lb.
ALBERTA MEAT DISTR.
811 Cook St.
383-3012 or 383-8552

# FISHERMANS MARKET
1610 ISLAND HIGHWAY
Largest selection at the lowest prices, first of the season fresh salmon. Complete line of seafoods. Open seven days aweek, 478-4522.

SAVE MONEY AT HARVEY'S
Smoked Pork Hocks 89c a lb.
Harvey's Corn Beef $1.49 a lb.
Assorted Cold Meats $1.18 a lb.
Harvey's Potato Salad .89c a lb.
FREEZER BEEF SPECIALISTS
Red Brand Sides of Beef
Red Brand Hindquarters
Cut, wrapped, frozen and Guaranteed. All meats Gov't inspected.
2709 Quadra Street 383-2031

WILLIAMS QUALITY MEATS
Grain-Fed Grade "A-1"
Freezer Beef
Sides $1.05 lb. Hinds $1.35 lb.
Fronts 89c lb.
Full Baron of Beef $1.15 lb.
100 per cent guaranteed quality
795 Fort Street 384-0525-26

MUSHROOMS
Tried to grow them before and failed? You can't go wrong with our self producing flats. All you do is water and harvest. Don't be disappointed not many left. 479-2276.

FREEZER BEEF
Grade A Red Brand grain-fed side of beef, 99c per lb. Price including cut, wrapped and frozen. Western Food. 772 Goldstream, 478-9123, please ask for meat department.

"MEAT" AT McCOLLS
Sides of Grade A Beef
Black Puddings, Slicing sausage, White Puddings, Haggis
PARLIAMENT MEWS
Ste. 5-230 Menzies St. 382-1611

GRAIN FED SIDES OF BEEF, 89c per lb, cut, wrapped and frozen. Lean ground beef, in small packets, 60c per lb. in 30-lb. lots. Sides of pork available also. 479-3021.

MILK
Save $25 per month. Use sweet Rose Buds, non-instant powdered milk. Try it you'll like it. 382-7720.

FREEZER MEATS
Warehouse — Langford. We have complete lines of freezer meats!! 478-5611.

B.C. HONEY FOR SALE .80 cents a pound, bring your own container, 595-3979.

CONVENIENT ECONOMICAL 5-lb. box beef sausages, 55c per pound. 382-7720.

**100 MISCELLANEOUS FOR SALE**

8 MAHOGANY MONO SLIDING doors, with hardware 76" long, $10 each or $75 the lot; two ruffled colonial lamp shades 25" diameter, $30; Spanish cabinet stereo, six speakers, Girrard 3000 changer $330; vinyl recliner chair $95; double bed mattress and slat spring $45; walnut arborite iron legged table $80; matching buffet $135; and trilight $10; mahogany jacobean style coffee table $40. 385-3123 after 5 weekdays.

SAWDUST BURNING STOVE, $60; seat for van, $20; single and double metal beds, no mattress, $10 each; table saw, no motor, $45; wooden table, $3; child's scooter, $3; wood burning stove, poor condition, $25. 354 Linden Ave., 382-4028, Sun. 10 a.m. to 4 p.m.

ALMOST ANYTHING GOES. Moving east. Harvest gold fridge and stove, colonial kitchen suite, modern living room glass and chrome, stroller, crib, miscellaneous articles. Open house, 629 Broadway Ave. 479-8842.

PIANO, DISHWASHER, EASY chair and vinyl rocker. 652-3863.

**100 MISCELLANEOUS FOR SALE**

HELP . . . WE'RE OVERSTOCKED
Panasonic
Color TV - Stereo
Due to the recent trucker's strike we have now received duplicate shipments. Buy now and save! First come, first served.
BUY THE BEST
AND REDUCE
COSTLY SERVICE CALLS!
NO DOWN PAYMENT
FREE DELIVERY
BANK FINANCING
Panasonic 18" color portables, (Quintrix tube) 100 solid state automatic color and tuning, special $539, no down payment, $20 monthly.
Panasoinic 20" color SPEC. $567
No down payment, $21.87 monthly
Panasonic 26" color SPEC. $699
No down payment $27.91 monthly
GOOD USED COLOR TV's
Baycrest 19" color $179
Panasonic 19" color $229
Zenith 25" color console $239
Panasonic 19" color $249
Low monthly papments on used sets. (All sets fully guaranteed). (All terms over 36 months, payment includes S.S. tax.
HI-FI EQUIPMENT
TECHNICS-SANSUI-AKAI
(Package deals)
Technics AM-FM Receivers, Direct-Drive turntables, Cassette deck with Dolby. SPECIAL — each $245.95. Technics SL20 turntables $139. Low monthly payments.

USED STEREOS
Panasonic stereo radio, turntable track tape recorder $299
Lafayette 2-4 channel amp, 60 watts RMS, $149 (new $280).
Sony stereo cassette portable AM-FM radio, AC-DC $169
MICROWAVE OVENS
In store demonstrations daily.
Panasonic Microwave Ovens $359
No money down, $14.96
CAR STEREOS
Panasonic car cassette $89
Panasonic car 8-track $59
Panasonix CX 141 $149
NEW SEWING MACHINES
(Sales-Service-Rentals)
(REPAIRS TO ALL MAKES)
Elna Lotus No. 35,
SPECIAL $388
White Zig-Zag portable carrying case included $139
Universal Open Arm automatic SPECIAL $339
Yes we take trades. No down payment, $13 monthly.
USED SEWING MACHINES
White Zig-Zag console $129
Universal open arm Zig-Zag $229
Used portable Electrics from $29 (1 year guarantee parts and labor on used machines.)
Open 10-6 Daily, til 9 Fri.
Independent Buyers Discount Service Ltd.
939 C Esquimalt Road 383-1780

1961 GMC 16-PASSENGER BUS with loads of room for conversion. Big 261 6, 750x20 split rim duals in back, 700x20 in front and 4-speed heavy duty trans, motor has 15,000 miles, and gets 18 mpg in city, offers on $800. 1962 Corviar 4 door, good body and tires, in running condition, $100, 1966 Olds Toronado, 425 turbo hydromatic, in good condition, tested 'til April 77, open to offers, 16' plywood boat and trailer, open to offers. 478-8902.

PAINTING EQUIPMENT FOR sale, one Graco 400 air lift complete plus verse-a-clean kit; one 1 H.P. compressor; 50 ft. of lines; Binks gun; 2½ gallon pot plus texture Hopper and Glitter gun; 1—32' aluminum extension latter, 2-6' wooden step ladders, drop sheets 8x12 and 12x14, one 6'-12' aluminum extension roller handle, used only on two jobs, call 479-5305.

SALE — APARTMENT-SIZED clothes dryer, $50. Sewing machine, $40. Kirby vacuum, as new, many attachments, $150, was $400. Ladies' bike, leaded glass door, waffle iron, hot plate, tri-lite, dishes. Furnace fan and motor, Bantam chickens, large evergreens, other items. 479-1598, 1232 Glyn Rd.

COPYING — DUPLICATING— Printing equipment and supplies, we have them all. Copyers from $229. Stencil Duplicators from $850. Tabletop and floor model presses. New and used. We always score with price and service. Greir's Business World, 385-1511.

ANTIQUE? LARGE HEAVY chesterfield with two easy chairs in excellent condition, must be one of the first that makes into bed. Best offer. 80-lb. crossbow, as new, $50. Large Island black bear rug, full head, open mouth mount, best offer, 382-5615.

A WORLD OF PLASTICS — INDUSTRIAL PLASTICS, 2105 Douglas. Plexiglass boat windshield — stock sizes or custom made to order. Also polishes to restore used windshields. Ask us for instructions.

COUNTER TOP DISHWASHER, $23; Sealy Posturpedic queen size mattress, $25; 7-piece arborite dinete, $150; carpet, 12x16, $120; Hi-da-bed, $220. Mel's Bargains, 3460 Quadra, 384-3152. Chargex and Mastercharge.

PYRAMID
INFORMATION EXCHANGE
For FREE monthly newsletter from Pyramid Products of Western Canada on new and old research information write P.I.E., P.O. Box 1904, Victoria.

SOFA AND CHAIR, GREEN, $250. Covered ironing board, new, electric fry pans, toaster, furniture for single bedroom and miscellaneous hosehold items. Phone 385-9678 or 382-6825.

UPRIGHT HOOVER WITH CANister accessories, $29; approved baby safety seat for car, new $50, asking $17.50; floor tri-light lamp $7.50; spring hobby horse, $11.50. 478-5449.

NEARLY NEW HERMES PORTAble typewriter, $175, new $275; new draftsman clamp lamp, $20; Wanted: used 6-drawer wood desk, 9x12 neutral wool rug. 383-7035.

MOFFAT 30" RANGE, EXcellent condition, guaranteed, $125; 6' bar — ideal for kitchen or rec. room, excellent condition, $35. 478-5449.

DINING ROOM SUITE AS NEW, 6 chairs, 2 sets full length drapes, cream color, apt. size washer and dryer as new. Sat. afternoon and Sun. afternoon 1251 Dominion.

GARAGE SALE: TOOLS, PIPE dies, amprobe, electric appliances, collectables, household items, camperette. 3740 Epsom Drive, Saturday, Sunday, 10 a.m.

BRITISH INDIA RUG WITH UNderlay, beige, floral design, 18x12, good condition, $450. First come first served, 658-5104 or 388-5502. Rick.

31" SQUARE DANISH CORNER table, 22" round oak framed mirror, small pine writing desk, 2 blanket boxes, 2 Bentwood chairs. 598-2068.

2-PIECE CHESTERFIELD, VERY good condition. $150 or offers. Ladies CCM 5 speed, new 10-speed blender, 5 ton hand winch. Phone 656-2314.

SWIMMING POOL — 18X24 steel wall, plastic lined pool with heavy gauge plastic dome cover. $3600 value — only $1600. 386-3623, 382-5647.

SET OF LEFT-HAND GOLF clubs, four woods, nine irons, and putter, also Silvertone reel-to-reel tape recorder, plus Salllight speaker, $60 each; 595-6379.

MOVING
2 chesterfield sets, tables, carpets, appliances, ladders, garden tools, etc. for sale, 385-8880.

NIGHT TABLE, COFFEE TABLE, white lambskin rug, small washable, all good condition, house plants, 592-3276.

SEVERAL RECONDITIONED electric lawn mowers; reasonable. Ask for Bob, 656-5558 days, 656-6375 evenings.

SINGLE BED COMPLETE, $29, automatic washer, $75; stereo combination radio record player, $65, 386-7113.

2 PAIR, NEAR NEW SOCCER cleat shoes, size 9 and 6½, cleat shoes, size 9 and 6½. $10 each. 478-2860.

SHUFFLEBOARD, 3 IN 1 WITH bank 10' playing area. $375. Mel's Bargains, 3460 Quadra, 384-3152. Chargex and Mastercharge.

NEW TOILET, POLAROID Swinger and Polaroid portrait camera. Offers. 595-3293.

HOOVER WASHER SPIN dryer, overhauled, guaranteed, 478-5449.

STEVENSONS FLOORS, CARPET sale. $4.99, $5.99 and $6.95. 304 Old Island Highway, 479-8821.

ADMIRAL 20 CUBIC-FOOT fridge, self-defrost, $250. Also fireplace screen, $15, 384-1406.

SINK, CUPBOARD, ARBORITE top, cupboard doors, and double white sink, 1146 Victoria Ave.

SMALL CAR OWNERS
Covered trailer, ideal for camping gear, phone 384-3813, 384-2689.

**100 MISCELLANEOUS FOR SALE**

# BARGAIN ANNEX
USED

Red maple colored buffet $49.95
Large wood finish arborite dinette table and 4 chairs $79.95
Wooden 3 pce bedroom suite, large mirror $159.95
Lovely condition, turq and green brocade sofa $99.95
Lite finish buffet $49.95
Three quarter size mattress and base on legs $99.95
Roll-a-way cot $39.95
Super quality, large grey tweed Daveno and chair $299.95
54 inch metal bed $12.95
New dark finish 4-dr. chest as is $59.95
Good condition lite green love seat $159.95
Nice 2-tone table lamp $14.95
Large orange tweed, deep seating, sofa and chair $159.95
Walnut finished new coffee and step tables each $14.88
Redwood patio arm chair, 3 inch foam cushions, new $69.77
Just arrived, truck load of mattresses and box bases
Drop in and look over our large stock of 39 inch, 54 inch and 60 inch sizes.

Trade-ins Accepted
Come in and browse around
Used articles purchased
FREE DELIVERY
A DIVISION OF
STANDARD FURNITURE
753 VIEW ST.
382-5111

AMANA
MICROWAVE
DEMONSTRATIONS
Every Fri. 6-9 P.M. Sat. 10-4

Major Appliances and carpet at contractor prices
McDONALDS SUPPLY LTD.
370 Gorge Rd. E. 386-6745

ATTICA HISTORIC
HOME SUPPLIES
1121 VANCOUVER ST.
GRAND OPENING
Stained glass windows, wide selection with many sizes available. Exterior doors, French doors, old brick, furniture, many dressers. Pedestal sinks.
Closed Sundays

MICROWAVE OVEN
Demonstrations
HARKNETT FUEL
2333 Government
384-9381

NEW ANKLE WEIGHTS
Adjustable "Spat" ankle weights. Each ankle weight can be increased in 4-oz. amounts up to 2½ lbs. each. Ideal for football, track and basketball.
Only at
Robinson's
1307 Broad 385-3429

19¾X15 PROPELLER FOR 255 Mercury outboard, $95; 50-lb. Danforth anchor, $60; Dyna-Gym CCM exercise bike, $45; electronic Putting Partner, $8; lady's full set of golf clubs, bag, cart and umbrella, $95; lady's golf shoes, Challenger by Eaton's, size 8, like new, $25. 598-3433.

MOWER FOR SEARS RIDING TRACTOR;
Aerator for John Deere riding tractor; gas reel mower; 15x6 mag wheels, fit Chev. pick-up $40 each.
VICTORIA 4-WHEEL DRIVE
Hillside at Rock Bay D13531
386-6511 (Res.) 477-1784

SEWING MACHINE CABINET desk with drawers, $27.50; hassock, $5.50; good newer Electrohome console stereo with Garrard changer, AM-FM radio; Royal typewriter, 12" carriage, excellent condition, $27.50. 478-5449.

2'X8'X12' S4S, $3 EACH; 2 HAND saws, $5 each; finished saw, $12; 16" water pump pliers, $12; 16-oz. Stanley hammer, $6; 9" Carbide blade, $55; router table, $30; ⅜, ¼" socket set, $15. All excellent condition. 385-7159.

SOLID WALNUT GATE LEG drop leaf dining room table, chest of drawers with mirror, apartment size washer spin dry, Bendix washer in working order. 656-4247, 385-0870.

SALE — SALE — SALE
Dave's Plastics, 20 per cent off all list prices on material in stock. 664 Discovery St., 383-3290. "A new world of plastics."

LEAVING TOWN, MUST SELL nearly new modern Kroehler sofa and chair; unique glass and metal coffee table; older sofa and chair, and many other items. 388-7956.

12' FIBERGLASS OVER PLYwood, new bottom, 30 horsepower Mercury and trailer. $800. Also 4x8 Westerner slate pool table. $700. 595-4652.

TELEPHONE ANSWERING MACHINES
Lease to own for as low as $12.00 per month. INTERCONNECT. 384-0511, Anytime.

Emhart 911 smoke detectors. The best available. Reg. $69.95. Now $44.97 plus battery.
PRICE'S LOCK AND SAFE LTD.
847 Fort 384-4105

LIGHT-WAY INC.
Wholesale Prices to Contractors
695 Alpha 384-9359

MOVING MUST SELL HARVEST gold 5 program Kenmore washer. 384-4452.

INSTALL AN INGROUND SWIMming pool for summer fun, reasonable. 383-8101.

ANTIQUE ROCKERS. WICKER chairs, dressers, linen sale. 2295 Oak Bay.

DOUBLE CEMENT WASH TUBS and blasted rock. Free for the pickup. 383-2088 after 6.

DANBY 12 CUBIC FT. FRIDGE, 4 years old, $180; Sunbeam waffle iron, like new, $25. 478-8688.

CARPET, 9X14, ROYAL BLUE with fitted rubber under pad, good condition, $75. 382-2844.

2 ROLL AWAY COTS WITH 5" spring filled mattresses, as new, $60 each. Phone 478-5961.

BROTHER PORTABLE SEWING machine, 478-2727.

CLEAN USED RED BRICKS. 5,000 available. 20c each. 385-4992.

FISHING TACKLE, SALT AND fresh water. 386-7889.

4 H.P. REBUILT KOHLER GASOline motors. Half price, 479-1122.

MOSAIC TILE, DIRECT IMPORT price, genuine savings. 386-2812.

DISHWASHER, 7 MONTHS OLD, $300. Call anytime, 477-8698.

ELECTRIC STOVE, $50, BLACK and white TV $50. 595-2558.

ELECTRIC STOVE, $125; 9X15 blue carpet, $40. Call 383-1829.

BOX SPRING AND MATTRESS, double size, best offeer. 479-7044.

WASHER, DRYER, AND RUBber dinghy, 479-6234.

**100 MISCELLANEOUS FOR SALE**

THE TRADERS
APPLIANCES
ONE OF A KIND
18 cu. ft., side-by-side Admiral refrigerator - freezer, frost free, reg. $819.95. To clear $598; 16 cu. ft. Admiral refrigerator-freezer, complete with automatic ice maker, reg. $749.95, Sale $538; Admiral top of the line portable dishwasher, slight scratch and dent, To Clear $349.95; Harvest Gold Admiral dryer, To Clear, Only $200.
ALL HAVE REGULAR FACTORY WARRANTEES BUY ON EASY TERMS TO 36 MOS.
Open Nightly 'til 9
Phone 388-6264
715 Finlayson

TILLICUM FURNITURE'S SPRING PRICE BREAK
All Colonial brand name furniture greatly reduced. Featuring all 2 pce. chesterfield suites in 100% nylon fabrics at least $100 off.
DRIVE OUT AND SAVE.
FREE PARKING
FREE DELIVERY
Visit our upholstery supply and material section. We make camper, trailer, boat cushions. Free estimates.
2612 Sooke Rd. 478-0522

Aladdin Furniture Strippers Ltd.
356 BAY ST. 383-2533
Let us strip your furniture of all paint and varnish. Closed Monday.

EATON'S WAREHOUSE STORE
749 View St.

# MAYTAG
Next day delivery
C. TAYLER
Home Appliance Ltd.
707 Johnson 383-3281

MICROWAVE OVEN SALE
Colortron
3180 Harriet 383-9113

Mel's BARGAINS
Used Furniture
And Appliances
3460 Quadra 384-3152

GARAGE SALE SUNDAY
Two new GMC or Chev half ton truck fenders, 1962-66, $75 each. Old Sewing machine, table jig saw, tape deck and tapes, plywood shorts, frames and plans for 16' boat. Tire rack for pickup truck, many other items. 1027 Fenn Ave. Phone 658-5556.

1972 DODGE POLARA HARDTOP, excellent condition, 42,000 miles, $2,150. 1973 14'4" Hurston Glasscraft with 40 Johnson electric on trailer, spare wheel, sounder, first class condition, $2,200. 1974 6 horse Johnson, $425. 1973 4 horse Johnson, $250. Pair oars. 9'x12' cabin tent. Barbecue. 382-0143.

GAS STOVE, COMPLETE WITH grill, 2 large ovens and canopy. Haul-away for $50. New, knotched trowel, wooden handles, 50c. 2 Large iron scaffold hooks. Good used eavestroughing. Office swivel oak chair. 384-4818.

FULL SET OF GOLF CLUBS, bag, cart, $150. 9 x 12 Te-nt, Egyptian cotton, $135. Lawnmower and lawn sweeper. 20" colour TV and 12" black and white. 10-speed Apollo bike and car rack, $160. Roof-rack for small car. 658-8327.

MISTER SWEEPER
New and used vacuum cleaners. Every make in stock at fantastic bargains. Guaranteed.
906 Esquimalt Rd. (at Head St.)
386-2947

SCHARPF SPIN DRYER. SAVES drying time, saves clothes and saves hydro consumption. Our price $199.50.
Butler Bros.
1720 douglas 383-6911

BROWN CHESTERFIELD AND chair, $70. Occasional chair, $15. Black and white TV, $20. Double box spring, $20. Portable hairdryer, $5. Record player, $4. Iron $3. Magazines. 383-4337.

3-WAY CARRIAGE, BACK CARrier, baby crib, folding stroller, electric lawn edger, Ford camper tie downs, 18 gallon aquarium quippped, rug with under lay. 479-7652.

TILLICUM FURNITURE
2612 SOOKE RD.
Now makes camper, trailer and boat cushions. Any size or shape. Full selection of materials available. Free estimates. 478-0522.

Aluminum Gutters
5" CONTINUOUS in baked enamel. Screens, windows and awnings.
B.C. ALUMINUM 479-7121

UNIVERSAL TRADING CENTRE
584 Johnson, Upstairs Warehouse Bargains. Tools. furniture, antiques. curios, glasswear, pictures, stereos, cameras and jewellery. 383-9512. We Buy, Sell and Trade.

A WORLD OF PLASTICS
VICTORIA'S ONE STOP PLASTICS HEADQUARTERS — INDUSTRIAL PLASTICS, 2105 DOUGLAS.

OUTDOOR INCINERATOR BARrels, ready to use. Free delivery, $5.49. New and used wooden barrels. 383-1328.

ROLL TOP DESK $225, POOL table 4x8 $250, Black naughyde suite 4 piece $250, new lawn sweeper $35, 384-5929.

NEW 40 FT. 40'X18 POOL FULLY ewuipped, old cash register, metal detector, lawnmower, craps table layout. 477-2739.

BOX SPRING AND MATTRESS for double bed, nearly new. 479-8660.

GOLF CLUBS $85., BICYCLE $85. Fridge $50., tent $40., guitar $15. 642-3149.

GE 5-CYCLE WASHER, ONE year old, harvest gold, $300. 477-0405.

5 HORSEPOWER MERRY Tiller $225., 40 gallons drums $4.00 each. 477-8907.

WATERBED, ANY SIZE, ANY style, all hand-crafted. Phone 385-1108 anytime.

REEL TYPE 19" POWER mower, ATCO, good condition. 478-3047.

TORO RIDING LAWNMOWER, 5 horse power, 25" rotary, good condition. $250. 477-6083.

BUILT IN VACUUM SYSTEMS BY WIZZARD INDUSTRIES 479-3122 days or 477-5365 eves.

MOVING, MUST SELL APARTment furnishings, very good condition, reasonable. 383-6989.

BRITISH INDIA RUG, AUBUSson design with beige background, 9x12. Phone 598-5080.

CUSTOM BUILT GARAGES barn style sheds and cabins. 385-3796.

GARAGE SALE, THURSDAY, Friday, Saturday and Sunday. 10 a.m., 1888 Neil St.

**100 MISCELLANEOUS FOR SALE**

NEW AND USED
Chesterfield suites, $169 to $499; Hide-a-beds, $219 to $398; Swivel rockers, $159; Recliners, $139 and $159; Wooden rocking chairs, $62.50 to $159; Director chairs, $24.95; Duncan phyfe drop leaf table and 4 Lyre back chairs, $299; 9-pce. rock maple dining suite, $869; China cabinets, $69 to $299; Corner china cabinet, $289; 5-pce. kitchen sets, $69 to $99; complete bedroom suites from $249; Queen size bedroom suite, complete rosewood finish, $599; Twin mahogany beds, complete, $299; single beds, $49 to $159; chest of drawers, $32.50 to $149; dressers, $39.50 to $149; Vacuum cleaners, $24.95 to $79; 9x12 rugs, $49 to $295. Use your Chargex or Master Charge.
PANDORA FURNITURE LTD.
New and Used Furniture
1050 Pandora Ave., 33-6319

GARAGE SALE: SEARS GARden tractor, 16-h.p., twin cylinder, 48" mower and blade, perfect condition, $2,000; 16' Aristocrat travel trailer and equalizer hitch, fine condition, $1500; 18-cu.-ft. deep freeze, used one month only, $250; built-in dishwasher, 5 years old, good working order, $75; Sears maple bunk beds, complete, $150; single wicker headboard, $20 4 9"x43" aluminum camper windows, $7 each; about 200 panes of 16"x16" greenhouse glass, 25 cents each; 14" Vilgilian high hat cymbals, $85; antique cider press in good working condition, $100; old bottles, old wall clock, jars, crocks and lots of misc. Saturday and Sunday at 5096 Clutesi Street. (Pat Bay Highway to Claremont, to Delmonte, left on Clutesi.) 658-8706.

PLAY-MOR FACTORY BILLIARDS LTD.
We have moved to these new larger premises. Place your order for billiard tables and 6 game schuffleboards, for early delivery. Now!
4'x8', 4½x9' and 5'x10' sizes.
Buy direct — Factory to you — No middleman. You Save!
PLAY-MOR
BILLIARDS LTD.
517-B Kelvin Rd. 384-3332
(Con't. of Cloverdale across Douglas)

# AUCTION GALLERY
We buy, sell or consign. Appraisals for all purposes. ESTATE SALES and LIQUIDATION SALES. Imediate pickup of your goods. All items sold same week of pickup. NO WAITING! We have our own trucks.
VICTORIA
966 YATES ST. 386-8448

VARIABLE SPEED ELECTRIC belt massager, twin post. $125. 40" round arborite table, 2 gold swivel chairs, $125. Wood grain 30x48 drop table, 2 brown and gold plaid chairs, $150. All as new. 2 — 40" walnut twin beds with mattresses, $30 each. Round glass top coffee table $9.50. Small pedestal coffee table $7.50. Chrome step chair, $5. 8 and 16 mm movie editor, $29. Kodak showtime 8 movie projector, $25. 6205 Pat Bay Highway, 652-2803.

ELECTRIC MOWERS
Repairs. All makes. 90 day warranty. Free pickup and delivery.
ABC ELECTRIC
(Operated with Tel-Tech)
831 Yates St. 382-7221

PAINTING EQUIPMENT FOR sale. 1 Graco 400 airless complete, plus Verse-a-clean tip, 1 h.p. compressor, 50' lines, binks gun, 2½ gallon pot, plus texture hopper and glitter gun, 1 32' aluminum extension ladder, 2 6' wooden step ladders, drop sheets 8x12 and 12x14, 1 6'-12' aluminum extension roller handle, used only on 2 jobs, 479-5305.

MOVING SALE — ROCKING chair, easy chairs, tables, dressers, beads, macrame supplies, crib, high chair, pine rocking horse, snugli, new baby clothes, books, space heater, fridge, clothing, lots more! Saturday, Sunday 10-5, 619 Alpha Street.

NORSEMAN TRAILER, SLEEPS 6, $600, boys' mustang, $25; Viking wringer washer, $40; youth bed, $25; new Eureka attachment, for upright vacuum, new long light blue drapes, 3 widths; assorted clothing, evening dresses, etc, 478-5840.

GRANDFATHER CLOCK, HAND crafted mahogany case with antique walnut finish mantle clock in wood case, baby grand piano, gold tweed chesterfield suite, two deer heads mounted, wash basin with tap. 477-8395.

BLACK AND WHITE TV, CONtemporary cabinet, $100. Electrohome stereo, contemporary cabinet, $375. Colonial chesterfield and chair, $350. Sewing machine, cabinet, $75. 27" boys' Apollo 10-speed bicycle, 479-5398.

ENGLISH WASHER, $15. ARborite table, $15. Used bed and mattress, $20. 2 mix masters, used $10, as new $35. Curved centre part of sectional suite, offers. 479-4133.

FISH TANK, 56 GALLON, ATtractive casing $100. Queen size walnut headboard $50. Double bed complete with stand, spring, head and foot board, purchased new 1932. $50. Phone 592-7375.

4-DRAWER FILING CABINET, brass firescreen, 12x9 carpet, basket lawn and odd chairs, carpet sweeper, tri-light lamp. 385-5508. 35 Brigadoon Place.

PING PONG TABLE, $25, LARGE hand-woven reversible rug, $65. One orange oval 6x9 accent rug, $35. Go-kart, $35. 8" bench saw, ¾-h.p. motor, $125. 598-8516.

RECONDITIONED 33 HORSE power 1957 Johnson outboard. $175. 1 20-lb. propane bottle with regulator. $30 or swap for H.O. railroad equipment. Call 383-8398.

FREEZERS IN STOCK. 7, 12, 15, 18, 23 cu. ft. chest freezers. 10 and 16 cu. ft. vertical. Sale prices.
Butler Bros.
1720 Douglas 383-6911

GARAGE SALE, SAT. AND SUN., chesterfield bed, roll-away beds, much more. 1240 Fairfield Rd. 382-1976.

USED GESTETNER and RONEO stencil duplicators from $100. At INTERCONNECT, 939 Johnson, 384-0511, Anytime.

SPOTLESS 4-PIECE CINNAMON colored sectional chesterfield, 11x12 rug, co-ordinated floral drapes, $350. 595-8922.

6' VICTORIAN DISPLAY CASE, circa 1900, oak top, heavy glass around, claw feet, $100 firm. 477-2709.

GARAGE SALE—FURNITURE, appliances and misc. Saturday and Sunday 9-4:30 at 409 Vancouver Street.

CHINA
Denby-Shamrock pattern, assorted pieces, excellent condition, best offer. 477-8622.

HEAVY DUTY GARBAGE DISposal, Viking ½-horse power and Lowrey organ. See ad under musical instruments. 477-6081 mornings.

MOFFAT ELECTRIC STOVE, Boys' Raleigh three speed bicycle, 652-3882.

LARGE FRIDGE, GOOD WORKing condition, $40. 80-year-old dining room table. $50. 386-2776.

ENGLISH CHINA ROSALIE PATtern, 5-place settings and many extra pieces, reasonable, 479-2087.

CHESTERFIELD AND CHAIR, 2 single beds with ribbed springs, 386-7618.

FOR SALE: ONE VIP SPA MEMbership. A.M. calls only. 384-6228.

LAWN BOWLS, $40 SET
382-8737

FIGURELINE EXERCISOR, AS new, $50. 477-3763.

GLASS TUB ENCLOSURE, $45. 478-6176.

WRINGER WASHER, VIKING, $40, 598-2423.

FOUR RED LEATHER REVOLving bar stools, $13 each, 479-5317.

USED RED BRICKS FOR SALE. Cleaned. 22c each. Phone 388-9079.

LADY'S INDIAN SWEATER, SIZE 16-18, very good condition. 479-6892.

GENDRON STROLLER, GOOD condition, $30. 384-4735.

# TODAY'S CROSSWORD PUZZLE
UNITED Feature Syndicate

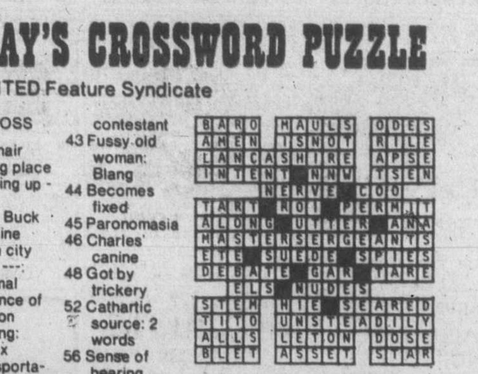

ACROSS
1 Stiff hair
5 Eating place
9 Blowing up - ----
14 Pearl Buck heroine
15 Asian city
16 Up -- ---: Normal
17 Absence of motion
18 Turning: Prefix
19 Transportation medium
20 Perform
21 French Revolution leader
23 Impotent
25 Formerly
26 It follows Ques.
27 Challenge
29 Owns
32 Foul-smelling
35 Composition for one
36 Carried away: Slang
37 Creative work
38 Make love: Informal
39 Having great range
40 Wax
41 Long Beach or Halifax
42 Gymkhana contestant
43 Fussy old woman: Slang
44 Becomes fixed
45 Paronomasia
46 Charles' canine
48 Got by trickery
52 Cathartic source: 2 words
56 Sense of hearing
57 Man from the East
58 Kiln
59 Food thickener
60 Rustic cottage
61 This: Sp.
62 Tranquil
63 Liberated
64 Tall grass
65 Existed

DOWN
1 Shore birds
2 The chosen
3 Have a distinct flavor
4 Against: Prefix
5 Christmas hymns
6 Kind of clay
7 Elaborate dinner
8 Mr. Slaughter
9 Dress
10 Pierces
11 Racial segregation
12 Animal's dwelling
13 Irish lake
21 Fruit skin
22 Former So. Amer. dictator
24 Elevate
27 Movable barriers
28 "That's - --- of rubbish!"
30 Peruvian native
31 Silver marking: Abbr.
32 Actress Nina ----
33 Foil's relative
34 Divert: 2 words
35 Position
36 Goodman's forte
38 Asparagus part
42 Operates
44 Intoxicated: Slang
45 Breathed heavily
47 Phrase
48 Use to no avail
49 Bequeath
50 ----- beaver
51 Pilotless aircraft
52 Veal source
53 Ancient instrument
54 Dutch settler
55 Repose
59 Make a stitch

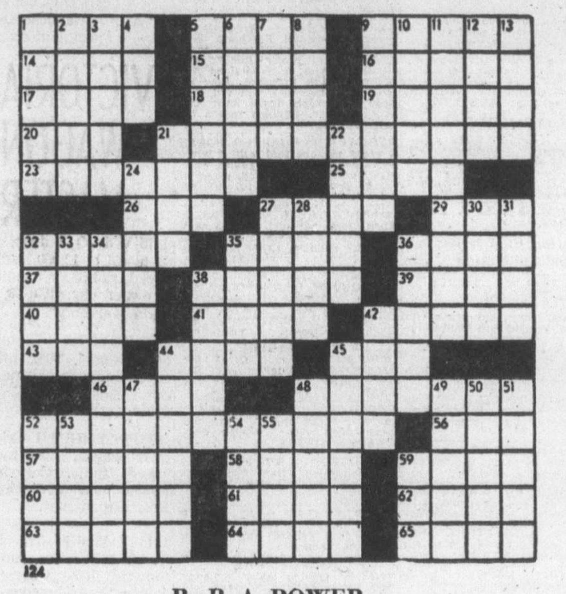

124

By R. A. POWER

**100 MISCELLANEOUS FOR SALE**

MUST SELL ONE MOFFAT DEluxe four-burner range, good condition, $90; one Sunbeam lightweight vacuum cleaner, recently reconditioned, $35; one single bed mattress, good condition, $12; two traction tires 8.50x15, 80 per cent tread wear $15. Best offers accepted. Phone days 382-0511, ask for Howard.

BASEMENT SALE, ATCO mower $125, canvas tent, mans suitcase, bedding, toys, lamps, some furniture, plus 101 household articles, Sat. and Sun., 10 a.m.-4. 1916 Grandview Drive, 477-1582.

12' CLINKER BOAT WITH OARS, $100. 6x6½' metal box utility trailer, $125. A sturdy car-top carrier, $25. All open to offers. 478-0241 after 5:30 p.m.

30 SQ. YDS. BRAND NEW hardtwist, 6x9 shag carpet, several sizes of underlay. Sofa, chair and other items. Weekdays after 5 or weekends, 382-1334.

ONE HAND LAWN MOWER, ONE aluminum scythe, Jornson five gallon tank, propelior for 60 Horsepower Johnson, after 6 p.m., 382-6990.

FRENCH PROVINCIAL CHESterfield and chair, $160. French Provincial coffee table, $70. 9 x 12 floral carpet, end table, $12. 592-0289.

30" STOVE WITH ROTISSERIE $125. 39" continental bed, $20, kitchen suite $35, boys 20" bike $10. 478-3484.

TEMPORARY POWER POLE, 24' cedar. Electrical boxes meet permit requirements. Yellow GE dryer. 656-3798 after 5 p.m.

18" JACOBSON REEL MOWER, blond coffee table and step end-table. Grommes amp., Garrard turntable. 2 Axiom speakers. 477-5191.

COMPLETE SET OF BEN Hogan director golf clubs and accessories, right hand, regular $600, $360 firm. 592-1863 evenings.

GOOD QUALITY FURNISHINGS for sale. Moving out of Province. Also Aquariu and Supplies. Call Val. 382-3255.

3-BURNER PROPANE STOVE with oven; stainless steel sink, new, 16x18x7; 27-lb. propane bottle, $200. 477-6274.

NEW 10-SPEED BIKE; BRENTwood washer-spin dryer. Parker-Hail 303 rifle. Salmon rod. 477-9879.

CAMPER ALUMINIUM WINdows; 2 heavy duty hand winches; hand forge, and other misc. 642-3867.

NEW BROTHER SEWING MAchine and case; Lawn Boy 21" self-propelled mower, baby crib, 382-1060.

WRECKING LARGE GREEN house, glass, frames, pipe, lumber, red used cleaned brick. 652-3898.

FOR SALE: VIKING IMPERIAL washer and matching dryer, good condition, $175. 652-3393.

TANDEM AXLE CAR TRAILER, hydraulic brakes, has ramps, $500. 477-0858 after 5.

CARPET REMNANTS AND DO IT yourself sale. 479-8821, 304 Old Island Highway.

RECORD FAMILY CLUB SHARES $650 including transfer fee. 592-0263 evenings or weekend.

BEAUTIFUL THICK QUILTED twin bedspreads, colour peacock dynasty, $35 each 598-5049.

HANDSAW PROTECTORS, 29 cents. Island Saw Co., 617 Chatham St. 385-5500.

MODERN BATH AND TWO TOIlets, $20 each, laundry tub $20. 478-2057.

COMBINATION FIREPLACE-stove, very efficient attractive, ideal for cottage. 477-6164.

LIFE MEMBERSHIP, EUROPEan Health Spa, offers, phone 382-3022 after 6 p.m.

OLD WAGON WHEELS, FROM $5-$25, 652-2046.

SOUVENIR SPOON RACKS, 12 TO 24 spoons $5-$12. 652-2637.

ELECTRIC LAWNMOWER, $60 firm. Call after 5 p.m. 385-2874.

TWO RECONDITIONED GO-kart motors. 479-8955.

CLEAN, USED, RED BRICKS, 3,000. 22c each. 383-2613.

HOUSEHOLD FURNISHINGS for sale; 307-476 Lampson Street.

NEW 8,000 LB. WARREN WINCH, $375, firm. 652-3171.

INGLIS WASHER AND GENERal Electric stove. 477-9846.

FOR SALE: 5'X12' ROLL OF ARborite, $48. 478-4866.

**100 MISCELLANEOUS FOR SALE**

OLD FASHIONED STORE scales, 2 old style display stands, one has a marble top, each has 3 separate displays, around 200 Avon bottle collection, sell or ?. Skill saw $8 as is, skill saw heavy duty, $28. 595-3742.

DEMO SALE
247 Ontario Street from 10;00 Sunday and Monday. Furnace, tank, bricks, windows, doors, etc.

MUST SELL, ANY REASONABLE offer — double bed, quilts, etc., spray steam iron, rocker-swivel chair, table, record player, dark brown wil. 385-0060.

EASY LIFT 3,000-LB., TRAILER hitch, two moffat ranges, double oven, two sun lamps. 598-4065.

KITCHEN TABLE AND CHAIRS, $50. 21" black-white TV, $50. Juicer blender, $75. 385-1784.

ONE ROTARY GAS MOWER, $35 firm. 478-2164.

**103 MISCELLANEOUS WANTED**

LUNDS
AUCTIONS
Tuesday — 7 p.m.
Friday — 1:30 p.m.
APPRAISALS
For All Purpose
386-3308

# KILSHAWS
1115 Fort St.
AUCTIONS
Friday at 7:00
Appraisals
for
Insurance and Sale
PURPOSES
384-6441

THE SALVATION ARMY Needs your re-usable clothing, furniture and household goods. "Help us to help others." Family Thrift Stores. Victoria, Sidney and Langford. For pickup — 386-3295.

BRENTWOOD
BARGAIN BARN
BETTER QUALITY USED
FURNITURE AND APPLIANCES
Before you buy or sell
Compare our Prices
7115 West Saan. Rd. 652-1711

INTERNATIONAL KNIVES
Knives — Guns
Military Surplus
Sell — Buy — Trade
574 Yates 383-2422

WANTED: CHINESE OIL PAINTings. Large bathroom vanity. Coffee table with matching end tables. Glass fireplace screen, binoculars. 478-1582.

DO YOU HAVE ANY OLD FURniture, old wood stoves, brass, copper, pictures, collectibles, antiques, etc. I will pay cash for articles. 479-2684.

WE BUY, SELL, TRADE AND pawn almost anything. Instant cash. Franks Trading Shop. 385-2022.

HORNED WIND-UP PHONOgraph or Edison cylinder phonograph, Unimat accessories. 595-4768.

WANTED: CHINA HALF DOLLS or pin cushion ladies, private collector, also child's playhouse. 479-1974.

OLD PAINTED OR VARNISHED wooden furniture, any condition. 383-2533.

CEMENT MIXER WANTED, 2½ or over, $150. 477-3974.

**103 MISCELLANEOUS WANTED**

WANTED—SOLID OAK ROUND table with pedestal. 246-9145 Chemainus.

WANTED 2'X2' PIECE OF 50 year-old green Murenese window glass. Phone 598-7929 evenings.

WILL BUY ANTIQUE DOLLS, also broken dolls for parts. 382-4636.

IF YOU ARE MOVING AND have any furniture please call 595-7567.

WANTED: COMPLETE OXY-Acetylene welding and cutting equipment. 595-3140.

POWER MOWER FOR PARTS wanted. Reasonable offers. 477-3904.

WANTED: PEDESTAL SINK AND french doors, phone after 6. 658-8546.

WANTED — OLD POSTCARDS, pocket watches, china, etc. 595-7567.

WANTED FOR CASH: OLD pocket watches (any condition). 595-3742.

WE BUY FURNITURE, HOUSEhold goods, pictures, tools, etc. Best cash prices. 386-0462 anytime.

WANTED ROYAL DOULTON AND hummel figurines, 4 kitchen chairs, private. 477-3116.

WOULD LIKE TO BUY OLD fashioned lamp shade. 595-3742.

WANTED: 14' ALUMINUM BOAT. Phone 477-5469.

WANTED—SMALL LAWN BOWLing balls. 477-3995.

SELL OLD BOOKS TO THE Haunted Bookshop. 382-1427.

FRIDGES AND FREEZERS bought. 598-7422. All-Temp.

WANTED—ANVIL AND FORGE. Phone 386-0998.

WANTED CONSOLE WALNUT dining room table. 385-4875.

FEED POTATOES, ED MABER, 652-1513.

WANTED: 1 PAIR OF CAULK boots, 9½-10, 382-6995.

WANTED: USED AND DAMaged boats, 384-6375.

WANTED: GENERAL MOTORS 4 cylinder diesel, 598-4478.

**109 MISCELLANOUS TO RENT**

SAWYER SEWING CENTRE
RENT TO OWN — Domestic and Industrial sewing machines
840 FORT 388-6228
CLOSED MONDAYS

WHY BUY AND MAKE A MISTAKE?
Rent a telephone answering service from INTERCONNECT, 384-0511.

**115 SWAPS**

WILL SWAP GOOD '71 650 BSA Lightening for reliable car or truck, phone 642-3731 anytime.

1964 FORD FALCON 2-DOOR hardtop, V-8, mint condition, 479-1095.

22-GAL. HOT WATER TANK with elements and all fittings, for good ½ h.p. motor, 478-7984.

**116 COINS AND STAMPS**

$100 OLYMPIC GOLD COIN Proof, $175 each. Admiral Stamp and Coin Shop, 849½ Fort St., 384-1315.

CANADIAN STAMPS, MINT AND used, trade or sell, no dealers (RPSC 8699). Phone 598-8265 after 6.

OLYMPIC PROOF GOLD COINS 22k, limited quantity. Empress Coins, 841 Fort, 386-1524.

**117 ART and ANTIQUES**

COLLECTOR WANTS
ORIENTAL RUGS
Collections or Single Pieces
Leave message for John Godall
384-0912

MAGGIE CAMPBELL'S ANtiques. Small Victoria Sideboard, small Mahogany Credenza, 18th Century, Open Hanging Shelf. 402 Moss Street, 382-4814.

ONE 6½'X12' OAK FRAME snooker table, 5-piece slate bed, good shape, but legs need refinishing. Also ½-size table — slate bed. John Grubb, 388-6444 anytime.

CROWN DERBY CHINA, MAHOgany Davenport desk, walnut secretaire, Rosewood pedestal table, set Bentwood chairs. 2295 Oak Bay.

ANTIQUES EXPERTLY REpaired. Call 478-2539.

## 117 ART and ANTIQUES

ANTIQUE OAK SERVING TABLE-buffet, $225. Old Satinwood 4-drawer chest, $95. Small oak gate legged table, $130. 477-2346.

CLOCKSMITH
Repairs, antique clocks, grandfather clocks, watches. Citizens Ltd. 388-4069.

WANTED: QUALITY ANTIQUES, furniture, clocks, rugs, etc. Top prices paid. David Robinson, 384-6425.

30X48 OAK ROLL TOP DESK and chair, what offers?. 477-0953 after 6 p.m.

SIDEBOARD SOLID MAHAGONY Bowed front Circa 1860. $375. 477-0428.

TOP CASH FOR JEWELLERY, Antiques, Pictures, Curios, etc. Bygones Antiques, 809 Fort, 383-5811.

## 120 GARDEN SUPPLIES

FAIRBRIDGE NURSERIES
Duncan, Trans-Canada Highway Opposite B.C. Forest Museum
Pottery - Pottery
Wrought iron, cement ornaments, etc. Largest selection in B.C., nursery stock, shrubs, trees, plants. 5 acres of display. Tropical house plants. Bring your camera and have fun, browsing through the most complete horticulture display on the Island. So drive to Duncan this week.
Fairbridge Nurseries
Duncan, Trans-Canada Highway North, opposite B.C. Forest Museum.

ALUMINUM GREENHOUSES. Ten standard models to choose from. For further information, please contact All-Alume Greenhouses, 530 Cairndale Road, 478-0912.

GREENHOUSES ERECTED ON your property quality built 8 x 10 for $295, 8 x 12 $370. 382-0982.

### Fertilizer

COW MANURE
652-2026, 652-1743. So Sunday calls, please.

MANURE
Excellent garden manure for sale. Will load free. 743-2887.

WELL-AGED HORSE MANURE, $6; utility trailer, $8; pick-up truck. 479-2920.

STEER MANURE 60C A BAG AT Alotment gardens parking lot. Kent Rd. on Sunday from 1 to 3.

HORSE OR COW MANURE, 6 yards delivered, $35. 652-2517.

STRAIGHT OLD COW MANURE, $7 yard, bag, $1.50, 595-0773.

COW MANURE, 478-1876

COW MANURE, WILL LOAD, you haul. $5 per yard. 479-6315.

GOOD OLD, COW MANURE, BAG $1.50 delivered over 6, 479-5426.

HORSE MANURE, $4 A CUBIC yard. 479-1438.

### Plowing, Rotovating and Cultivating

DON'S TRACTOR SERVICE
477-3913
We rotovate, plow, cut grass and brush also, loading and hauling.

COOPER TRACTOR SERVICE
477-1122
Rotovating, garden maintenance, lawns and landscaping.

RAMSAY'S LOW-COST ROTOTILLING, 16 H.P. Tiller. Big or small jobs, phone for reservations, 598-6541.

ROTOVATING
Lawns and gardens. Guaranteed work. Reasonable. 658-5406.

HAROLD'S ROTOTILLING
Powerful 16 h.p. machine will enter 26" gate. 479-1337 or 479-4714.

KAYTER'S ROTOVATING SERVICE. No job too big or too small. Reasonable rates. 383-8269.

ROTOVATING, BACK FILLING and leveling. 479-8561.

GARDEN ROTOVATING
642-4135

### Seeds, Bulbs, Plants Trees, Shrubs

DAHLIAS, OVER 200 EXHIBITION varieties, also mums and geraniums. 384-9976.

VICTORIA GLADIOLUS AND Dahlia Society Sale, Dahlia tubers at 730 Greenlea Ave. 50c each.

JUMBO STRAWBERRY PLANTS, 658-8696.

RED GERANIUMS FOR SALE, 80c. 652-3433.

RASPBERRY CANES $1.25 A dozen. 652-2046.

GERANIUMS
388-6965

### Topsoil, Rocks and Fill

SCREENED TOPSOIL WITH MAnure and sand added, $11 per yard delivered, minimum 6 yards. Garden sand $3 per yard plus delivery. Road gravel. E. Nixon Ltd Phone 385-4431 or 385-5642.

Sand, Gravel Supplies
Phone 478-1000,
Don Mullett Trucking.

A-1 TOP SOIL, SCREENED WITH sand and manure, 7 yards for $65. 14 yards for $120. Self pick-up load, $18. Phone 478-3322.

TOPSOIL FOR SALE, PHONE Bohnet and Lambrick, 652-2710, 652-2910.

FILL SOIL, 7 YDS., $34. GOOD Fill, 7 yds., $30. 595-0773.

RICH, CLEAN, BLACK LOAM, 7 yds, $57. Bag $2.00. 595-1977.

SCREEN SOIL VERY CLEAN 7 yards, $66, 4 yards $44. 595-0773.

## 125 PETS and SUPPLIES

FEMALE SABLE SHELTIE PUPpies, 10 weeks old. Fine pedigree. Excellent temperament. Registered with shots. Very intelligent and loving. Obedience working parents. Heavy coats and lovely markings. Approved homes only. 656-5002.

MOVING — REGRETFULLY must sell 9-month-old Purebred male Doberman, excellent pedigree and temperament, raised with children, $275. For further information call. 642-3935 after 6.

WIRE FOX TERRIER PUPPIES, ready now, males and females, affectionate. Royiean Kennels, Reg'd., Box 3161, Courtenay, B.C. 334-3660.

AQUARIUM FOR SALE; WITH everything you need. In excellent condition. Please phone after 6 p.m. 595-5827.

LHASA APSO PUPPIES DUE May 20th. Championship stock. Book for now for choice of litter. 478-1227.

FREE KITTENS TO GOOD homes, 2 pure black and 2 tabby. Phone Annabel weekdays after 5, weekend anytime, 478-7263.

FREE TO GOOD HOME, PREferably single or older couple, 3-year-old spayed female Siamese. 382-6905.

AIREDEALE TERRIER PUPS
Championship blood lines. Excellent family pet and guard dog. 112-245-4551.

GREATER VICTORIA DOG OBEdience Training Club. Phone 592-7310. Puppies 3-6 months taken anytime.

SPCA CAUTION — IT IS MUCH better to buy puppies and kittens after they reach 8 weeks of age.

WILL TAKE CARE OF YOUR garden and pets while you are on vacation. 477-5103.

SIAMESE KITTENS FOR SALE. $20 each. Phone 642-4186. Anna Kirton.

REGISTERED ENGLISH POINTer puys. Excellent hunting stock, $125. Phone 246-4069.

APRICOT POODLE PUPS, $60. Year-old mother, $50. After 5, 478-5309.

ST. BERNARD PUPPIES, PURE bred, 9 weeks old, $100. 2697 Peatt Rd. 478-3051.

BLACK MALE COLLIE TERRIER cross, 2 years old, looking for good home. Loves children. 595-4003.

HOMES FOR 4 ADORABLE fluffy kittens needed, litter trained, good selection. 382-2846.

EXPERT
Obedience and protection training. 642-3290.

BEAUTIFUL SPRINGER SPANiel male puppy. 10 weeks old. Call 478-2880.

MUST SELL, YEAR OLD DACHshun. Prefer older couple or someone without children. 382-0740.

FREE, 9 WEEKS OLD PUPPY needs good home, female. 772 Market.

DEAL FELL THROUGH TO good home large German Boxer, loves children. 384-4402.

FREE GERBILS, DIFFERENT ages. Phone after 4 p.m. 598-2305.

## 125 PETS and SUPPLIES

FREE PUREBRED ENGLISH Cocker Spaniel, been spayed and had shots, needs a family, 479-8718.

SIAMESE KITTENS FOR SALE. Very affectionate, good stock, 11 weeks. 386-2776.

2 PUREBRED BANTAM ROOSTers, 2 white silky, 1 black Cochin, reasonable. 656-4296.

FEMALE PUPPY, BLACK WITH white markings. $10. 385-2163.

YELLOW LABRADOR PUPPIES, purebred, 8 weeks old. 656-1229.

9-WEEK-OLD SAMOYED CROSS pups, $15 each. Phone 478-6012.

REGISTERED AFGHAN PUPS. 479-5173.

FREE GERBILS, DIFFERENT ages. Phone after 4 p.m. 598-2305.

PURE-BRED IRISH TERRIER pups. Papers available. 383-2320.

10-MONTH BRINDLE MALE Afgan, reasonably priced. 656-2498.

SEALPOINT SIAMESE KITTENS. 10 weeks old. 595-3627.

BLUE POINT SIAMESE KITtens, 592-7098.

MALE SIAMESE KITTEN, $25. 478-9776.

DOGS NEEDING HUMANS. 478-2395

## 127 CHICKS, POULTRY HATCHING EGGS SUPPLIES

TAKING ORDERS FOR DAY-OLD meat and laying type chicks and turkey poults. 478-7617.

PULLETS, SEVEN WEEKS OLD, brown egg layers, $2.75 each. 479-2357.

WANTED SMALL (24-50) EGG INcubator 642-3520.

SILVER LACED WYANDOTTES 652-3381

## 128 LIVESTOCK SUPPLIES and EVENTS

STRIKING 2-YEAR BLACK ¾ Arab filly, fur white socks, star, good action, 14.2 HH. 2 year black bay purebred Arab filly, Egyptian type, a real eyeful, 14 HH, 2½ year ½ Arab filly—brown nicely marked, 14 HH, strong, godd pony club prospect. All three horses shown successfully, have good dispositions, sound. Bridleways, 1952 Stamps Road, Duncan. Phone 746-5637.

EXPERIENCED, WELL-MANnered, 12-year-old Palomino gelding, 15.1 H.H. Well placed in Pony Club Events, Junior Jumper and Hunter Classes. Has attained Medium level in dressage. Now retired from eventing, will sell to a good responsible home only. $400 or near offer. Genuine reason for sale. 652-2812.

REGISTERED QUARTER HORSE 8 years old chestnut with 4 white socks and bald face. Trained western, English. Has ponied, raced at track, jumps well. Gay, 479-1439 after 6.

MANDER TRUCKING — 478-5332 Agricultural sawdust, fir and hem. For farms, greenhouses, nurseries, livestock bedding. Cedar hog fuel—riding rings, excavations. Evenings, 477-5053, 479-7620.

VANCOUVER ISLAND QUARTER Horse Association is sponsoring VIHC Show. May 2, 9 a.m., Saanichton Fair Grounds. Western and English Classes. Information, 478-1143, 642-4130 after 5 p.m.

APPALOOSA — QUARTER, Saddlebred — Quarter and Belgian-Quarter horses. 642-5179 evenings.

REGISTERED THOROUGHBRED mare 16 hands high, 13 years old, experienced rider. Asking $450. 479-6119 or 658-5998.

QUALIFIED HORSESHOEING and trimming. Dan McPherson. Victoria, 477-3226, Duncan, 748-1170.

REGISTERED ½ BREED quarter horse, sorrel, sound, just 4. $950 firm. 383-9505 anytime after 7:30 p.m. Saturday.

WINDSOR NOTE
Horse for sale or lease. 16 hands, dark brown gelding, 10 years old. 479-6843.

HORSE FOR LEASE TO REsponsible rider for pleasure or showing. Indoor ring available. 479-6843.

YOUNG GIRL LOVE HORSES, would like job feeding, caring for horses. After school and weekends in Gordon Head area. 477-8618.

2-YEAR PUREBRED HEREFORD heifers good foundation stock, not registered, 479-6315.

SPLIT CEDAR FENCE POSTS, 7' long, $1.35. Round fencing rails, 12 cents per lineal foot. 478-3987.

FOR SALE: 18" BARNSBY SADdle, fully equipped, good condition, $160, phone 477-4495.

FOR SALE: EWE AND LAMB, $55. Ewe and two lambs, $75. Phone 479-4436.

OFFERS ON REGISTERED three year old quarter horse filly, broke, good blood lines. 479-7890.

HONEY BEES FOR SALE, WELL stocked government inspected. $90 per colony. 595-3979.

ALL DRIVING HORSE SHOW. Cowichan Fair Grounds, Duncan, May 2, starting 9 a.m.

4-YEAR-OLD REGISTERED AYRshire cow, milking 4 gallons a day. $250 or swap. 479-8313.

NEW TACK, CHAPS, BITS, COLlar, hackmore, Rommel reins, saddle. 595-7319.

WELL-FENCED HORSE PASTUre, born, near Elk Lake. Reasonable. 658-8032.

OAK MEADOWS SPRING HORSE Show, May 16. Judge is Sue Mills of Vancouver, 479-6843.

PERFORMANCE AND GAMES horse running quarter horse mare. "Bevers Question." $400. 478-8141.

QUARTER HORSE CLYDE, 16.3 h.h. English or Western. $400. 479-6344 after 5:30, 388-6712 days.

HEREFORD COWS WITH 4-month-old calves, $450. 479-1066.

USED SPLIT CEDAR POSTS, 7', 50c each. 652-1656.

THOROUGHBRED GELDING 16 hands, very gentle, $250. 478-3484.

HORSESHOEING SERVICES. Phone 386-0998.

7-YEAR-OLD WELSH MARE, 12½ hands high. $150. 479-2023.

MILK QUOTA WANTED, 3 CANS. 337-5681 or 384-2990.

REGISTERED HALF ARAB BAY mare, telephone 478-3810 after 6.

MILK QUOTA WANTED, 3 CANS. 337-5681 or 384-2090.

## 130 HEAVY EQUIPMENT AND MACHINERY

BOB CAT LOADER WITH TANdem trailer, completely overhauled. 1965 single Axle International dump truck, ready to work. Price $8,250. Also other related equipment. 743-9165.

WANTED — VAN-NORMEN 888 boring bar, 658-8817 or Caliber Sales, No. 807 Industrial Road, Cranbrook.

WANTED
Portable arc welder, 250 to 300 amp. Full particulars and price to Victoria Press, Box 110.

D2 CAT EQUIPPED WITH winch, blade and loader, $2,600. 642-5134.

15 HP HIGH PRESSURE BOILer, almost new, offers. 652-2296.

## 135 FARM IMPLEMENTS

MF
IRON HORSE
EQUIPMENT LTD.
748-2809
Massey—Ferguson 50A Backhoes. Rough Terrain Diesel Forklifts.
MF 45 and MF 65 in stock. Farm tractors — all sizes. Open 6 days 9 to 6.
TRANS CANADA HIGHWAY
4 Miles South of Duncan

KUBOTA
TRACTORS
Small diesel tractors with 3 pt hitch and PTO. Five models and F.W.D.
IRON HORSE EQUIPMENT LTD.
TRANS CANADA HIGHWAY
4-MILES SOUTH OF DUNCAN
748-2809

VICTORIA 4-WHEEL DRIVE

| | |
|---|---|
| 3-Point Post Hole Auger | $325 |
| 3-Point Single Plow | $250 |
| 3-Point 72" Reversible Blade | $180 |
| 4" KUHN Rotovator | 1575 |

Hillside at Rock Bay
D-13531 386-6511 (RES.) 477-1784

SEARS GARDEN TRACTOR, 15 horsepower, twin cylinder, 48" mower and blade, perfect condition, $2,000. 658-8706.

DISK 6' 3-POINT HITCH, $350; Vicon hay rake, $250. 652-1656.

## 135 FARM IMPLEMENTS

WHEEL HORSE GARDEN TRACtor, 3-speed transmission and reverse, 5 h.p. motor, plough, cultivator, harrow and trailer, 652-1701.

ALUMINUM TANK, 800 GAL, very clean. 746-5554 Duncan.

1964 MASSEY 97 TRACTOR, 100 h.p.d., $3,200. 652-1513.

## 148 LEASE VEHICLES

LEASE OR SALE
1972 Karman Ghia convert, 1969 Cadillac Fleetwood, 1975 Corvette, loaded, 1967 Rolls Royce, 1976 Coupe DeVille, 1974 Volvo 164E, 1976 Cadillac Sevilles, Other executive quality automobiles also available. 386-6351 days. D00627A.

## 150 CARS FOR SALE

VICTORIA DODGE CHRYSLER
ON YATES

"HAS THE BEST FOR YOU"

REMEMBER
When you buy a 1971 Car or Newer

WE GIVE YOU
30 Days or 1000 Miles
100% Power Train Warranty
At No Cost to You

3 Years Oil Changes
As Per Manufacturers Specifications

VICTORIA'S WAGON MASTER

1975 VOLVO 4 door, wagon (245 DL) 12,000 miles, 4 speed, radio, air conditioned. 1 owner car, 100 % power train warranty $6895

1975 TOYOTA Corolla, 4 door wagon, 9981 miles, 4 speed radio, great gas mileage, 1 owner, 100% power train warranty. $4195

1975 PLYMOUTH Cricket 4 door wagon, 3580 miles, 4 speed, radio. Chrysler extended new car warranty. Better than new. $3995

1975 DATSUN 710 4 door wagon 3000 miles, radio, automatic, 100% warranty on Power Train. 1 owner. $4795

1974 TOYOTA 2 door wagon, radio, 4 speed, only 20,000 miles, 100% warranty on Power Train. 1 owner. $3295

1973 TOYOTA Corona 4 door wagon automatic radio 100% Power Train Warranty. $2795

VANS
VANS
VANS
CAMPER READY

1975 DODGE Maxi van V-8, automatic, power steering, power brakes, 19,000 miles, 1 owner. $5095

1974 DODGE 300 Maxi window van, V-8 automatic, power steering, power brakes, only 88,000 miles. $5795

VICTORIA
DODGE CHRYSLER
819 YATES 384-8174
Hours Mon.-Fri. 9-9, Sat. 9-6
Dealer Licence No. D00867A

YOU CAN EXPECT
A Great Deal
From . . .

Cornell
CHEV/OLDS
Cadillac
CHEVROLET TRUCKS
Sales/Service 385-5777

OPEN 'TIL 9 P.M.

OVER 76
OK USED CARS
To Choose From

CORNELL
CHEV - OLDS LTD.
3050 Douglas — 385-5777
Dealer Licence D-00681A

'63 METEOR, TESTED 'TIL April '77, A-1 shape, blown motor, offers, parts or whole, 385-0046.

'71 MARK I 351 CLEVELAND, concord track action 50, mags, beautiful condition, phone 386-0241.

'71 VOLKSWAGEN SUPER BEEtle, good condition, $1,900 cash. 479-4117.

1969 AUSTIN 1800, RUNNING condition, tested. offers. 478-1660.

'72 BEETLE, TESTED, BEST offer, 385-5578 or 479-8777.

## 150 CARS FOR SALE

EMPRESS
PONTIAC BUICK GMC TRUCK
Pontiac Buick LTD.

I-W
Power Train Service Agreement Available on the Majority of our Used Cars and Trucks!

74 METEOR RIDEAU '500,' 2-door hardtop, V8, automatic, power steering, power brakes, radio. Very clean! $3895

72 PONTIAC LE MANS station wagon. 6 cylinder, automatic, power brakes, and radio. $3595

75 LE MANS, 2-door sport coupe. V8, automatic, power steering, power brakes, radio, mag wheels $5195

74 CHEVROLET MONTE CARLO. V8, automatic, power steering, power brakes and radio. $4895

73 OLDS CUTLASS SUPREME. V8, automatic, power steering, power brakes, radio, power windows, bucket seats, console. Under 14,000 miles. Like new condition, and one owner $4795

74 MERCURY BOBCAT. Economical 4 cylinder, 4 speed, with radio. $2895

75 DATSUN '710', 4-door station wagon. 4 cylinder, 4 speed. Like new, with under 4,000 miles. $4295

74 TOYOTA CORONA, SR5. Sharp 5-speed, with radio! $3995

70 MAZDA, 4-door sedan. 4 cylinder, automatic, radio. $1795

75 DODGE ½ ton, long wheelbase van. 6 cylinder, automatic. A real multi-purpose unit. $4995

EMPRESS
PONTIAC BUICK GMC TRUCK
Pontiac Buick LTD.
382-7121
2867 DOUGLAS AT TOPAZ
Dealer Licence D-447A

HORWOOD MAZDA
810 Johnson at Blanshard
385-1451
Dealer Licence D-00803A

SHOP AND COMPARE
DOWNTOWN

WAGONS
73 TOYOTA 1600 Wgn.
74 VEGA KAMMBACK
72 MAZDA 808 Wgn.
70 TOYOTA 1900, A.T. Wgn.
70 MAZDA 1500 Wgn.

TRUCKS
69 FORD, 4-spd.
73 COURIER
74 CHEV. ¾-Ton PU.

CARS
75 CELICA, 12,000 mi.
74 MAZDA RX3 sdn., auto.
73 CORTINA 2000, 2-dr.
72 TOYOTA 1600 coupe, auto.
72 MAZDA 616 sdn.
72 MAZDA 808 sdn.
72 MAZDA 618, auto.
71 DATSUN 510
71 PINTO, auto.
71 VEGA sdn.

COLWOOD LOT
1619 Island Hwy.
Next to Coastline Trailers
478-8211 Dlr. Lic. D-01264A

74 EL CAMINO
73 BUICK Century
73 RX3 Coupe
72 MAZDA 1800 S.W.
71 DODGE Charger
70 MAZDA Pickup
70 MAZDA 1200 Coupe

ALL UNITS PRICE TAGGED
100% Finance O.A.C.
Bank of B.C.

BILL CARTER
CARS LTD. D 13601

| | |
|---|---|
| 66 KARMAN GHIA | $900 |
| 71 TOYOTA Auto | $1400 |
| 67 METEOR Stn wgn | $600 |
| 67 DODGE Coronet | $600 |
| 65 PLYMOUTH Auto | $600 |
| 68 RAMBLER 6 Auto | $400 |
| 66 AUDI front wheel dr. | $900 |
| 66 SUNBEAM Minx A-1 | $700 |
| 69 CORTINA Std | $800 |

Large Selection of Transportation SPECIALS
2538 Government
385-1716

72 MAZDA 808 FOUR-DOOR, vinyl roof, 36,000 miles, $2,200 or nearest offer. 382-2263.

'72 NOVA SS, WELL EQUIPPED, good condition. Offers. 385-2072.

## 150 CARS FOR SALE

S&H TOYOTA

| | |
|---|---|
| 75 COROLLA 4-dr. auto. | $3395 |
| 75 VALIANT CUSTOM 4-dr. auto. | $4495 |
| 75 COROLLA 2-dr. 4 spd. | $2895 |
| 74 CORONA 4 dr. auto. | $3995 |
| 73 MAZDA RX2 2 dr. 4 sped. | $2195 |
| 73 COROLLA 2 dr. 4 spd. | $1995 |
| 72 CORTINA 2 dr. 4 spd. | $1995 |
| 71 COROLLA COUPE 2 dr. 4 spd. | $1895 |
| 70 MAZDA 2 dr. 4 spd. | $1295 |
| 69 SUNBEAM WGN. 4 dr. auto. | $1095 |
| 68 CORTINA 4 dr. 4 spd. | $995 |
| 66 VOLVO 2 dr. 4 spd. | $ 995 |

TRUCKS

| | |
|---|---|
| 75 HILUX Auto. Buckets | $3995 |
| 74 FORD F250 auto, full power | $4995 |
| 74 HILUX 4 spd. | $3495 |
| 73 COURIER 4 spd. Canopy | $2795 |

Saunders and Hitchman
Sales & Service Ltd.
2040 Cadboro Bay Road
At Fort and Foul Bay
Dealer Lic. 00566A
592-2471

SHELBOURNE
AUTOMART LTD.
1640 CEDAR HILL X ROAD
477-9166

ECONOMY VALUE

74 VALIANT DUSTER 2 dr., H.T., 6 cyl., auto. P.S., P.B, buckets, radio, vinyl roof, sporty $3595

74 MGB convertible, low mileage, clean, maroon on black $4195

68 BUICK GS 2 Dr., V8, auto, P.S., P.B., radio, clean $2395

71 DATSUN 4 dr. wgn, 4 cyl., 4 spd., economy plus $1895

69 DATSUN 1300 4 dr., 4 cyl., 3 spd. $ 895

67 COMET -sedan, 6 cyl., auto, P.S., radio $1195

74 FORD F100 step side, V8, auto, radio $3295

73 DODGE ½ ton V8, 4 spd. $3595

69 VOLKS 9 pass, van $2395

BANK FINANCING O.A.C.
TRADES ACCEPTED
MANY MORE VEHICLES TO CHOOSE FROM
D-12682

Under $1000

| | |
|---|---|
| 69 EPIC, auto. | $750 |
| 69 ENVOY Wagon, 3-spd. | $840 |
| 69 TOYOTA Corona, 4-spd. | $995 |
| 68 CORTINA, 4-spd. | $790 |
| 68 PONTIAC Wagon | $950 |
| 67 PONTIAC, auto. | $750 |
| 66 PONTIAC, auto. | $650 |
| 66 RAMBLER Wagon | $600 |
| 66 CHEVELLE, auto. | $460 |
| 69 VIVA, 4-spd. | $695 |

B. MADSEN
MOTORS LTD.
OVER 30 VEHICLES IN STOCK NOW
2691 SOOKE RD. 478-5011
D.L. 13456

75 AMC PACER. 3 MONTHS OR 3,000 miles warranty remaining, showroom shape, loaded with extras, asking $4,600 or will consider trade for imported pickup with canopy, 386-8212.

68 PEUGEOT 4 DOOR SEDAN, British racing green, tan interior, standard transmission. disc brakes. front wheel drive, Michelin radials, $1000. Evenings 592-3727.

1968 PARISIENNE 2+2, CONsole, bucket seats, automatic, power steering, power brakes, 327, radio, Michelins, excellent condition. Other extras. 652-3450.

66 MUSTANG
6 cylinder automatic, 65,000 miles, fur interior, new brakes, new exhaust system, new starter, new shocks, new mags, good rubber. $1500. 386-3708.

1968 FORD FALCON STATION Wagon. Just tested. Automatic, power steering, power brakes, A-1 condition inside and out. $1195. 385-5475.

'68 CHEVELLE MALIBU, 2-DOOR hardtop, 327, 4 speed, tape deck, headers, new tires and mags. 2,000 miles on new motor. $2200 or best offer. 384-2371.

'65 AMBASSADOR, V-8 AUTOmatic, power steering and brakes. 62,000 miles, good condition. $850. 382-5402.

1965 VW STATION WAGON, $895, good running condition, recently tested, ideal second car. Phone after 5 p.m., 656-6466

EXCEPTIONAL '67 FALCON FUtura Coupe. 1 owner, low mileage. V-8 automatic, radio, $1800 478-6996.

'73 TOYOTA CORONA, HARDtop, 27,000 miles. One owner. Many extras. New condition. $2995. 598-1661.

1973 TOYOTA CORONA DELUXE, 4 speed, new radials, excellent condition. $2900. 652-5624.

ONE OWNER, '69 CHEV IMPALA, 2-door hardtop. 350 Automatic, vinyl roof. $1600. 382-2653.

'64 IMPALA SS, 350 TURBO, Headders, 650 double pump, spread bore, phone after 5 p.m. 385-0823.

1939 CHEV BUSINESS COUPE, body excellent. Asking $2000. Evenings. 478-1141.

MUST SELL, '64 VOLKSWAGEN, good shape, phone after 6, 477-6958 or anytime 652-2702.

1966 BUICK SKYLARK, EXTENsive work done, reliable, tested $700. 383-6225

1971 CORTINA GT, EXCELLENT order, $1,800. After 6 p.m. 382-7612.

75 BUICK SKYLARK LOADED, save $2,000. $4500 firm. Moving April 28. 384-3474.

1972 PONTIAC LAURENTIAN, V-8, 4-door, all power, snow tires. 55,000 miles, $1850, 652-3865.

'67 SATELLITE, 383 4-SPEED, spotless, $1,500 or best offer. 656-1815.

1962 FORD FALCON, RUNNING, whole or parts, offers, 656-3895.

1970 CHEV. WAGON. GOOD CONdition. $1,650 or offers. 479-4577.

'75 SUPER BEETLE, 9,000 miles. Must sell. 382-4036.

## 150 CARS FOR SALE

Speedway MOTORS LTD.
AUDI PORSCHE VOLKSWAGEN

VACATION TIME IS JUST AROUND THE CORNER

1975 VW Westphalia camper
1974 VW Westphalia camper
1972 VW Westphalia camper
1971 VW Westphalia camper
1970 VW Dorper camper

VW CAMPERS!
A VEHICLE FOR ALL SEASON'S

ALSO
1975 TOYOTA Corolla. Automatic, blue.
1974 VEGA station wagon. Automatic, brown.
1973 PONTIAC Astre station wagon. Automatic, green.
1972 DATSUN 240Z. Brown
1971 MAZDA R100. Yellow.
1970 DATSUN 510. Automatic, red.
1969 FORD Mustang. Yellow.
1968 AUSTIN 1800. White.

PLUS
Many good used VW Beetles from 1972 to 1965.

DOWNTOWN
971 Yates Street at Vancouver
Dealer Licence No. D-00486A
385-2415

Garden City Auto Sales LTD.

WE REALLY Come Through for YOU!

76 Eldorado
76 Sedan de Ville
75 Ventura H.B.
74 Dart 6 cyl., Auto
74 Cuda 318 Auto
73 Malibu Auto
73 Valiant Auto
73 Scamp Auto
73 Cutlass Auto
72 Malibu Auto
72 Buick Suncoupe
69 Cougar Conv't
68 Corvette
61 Corvette Auto

75 Ford ¾ Auto Super Cab
75 Ford ¾ Auto
74 Ford ¾ XLT
74 Sprint 4-sp.
73 Ford ½ Auto
73 Landcruiser 4x4
70 IHC ½ 4x4

No Reasonable Offer Refused

HAVE THE UNITS CHECKED BY OUR SERVICE DEPT. at Our Expense

2978 Douglas
382-9111

DLD-3790

'69 DODGE DART, 2-DOOR HARDtop, V-8 automatic, power steering, power brakes, 40,000 miles. $2200. 479-3627.

'72 OLDS CUTLASS S COUPE. Bucket seats, vinyl rool, tilt wheel, stock stereo, mags, radials. Immaculate. $3700. 383-7710.

1970 TORINTO GT. WELL-MAINtained since new. Smart looking. 479-8571.

'68 FORD XL 2-DOOR HARDTOP, bucket seats, excellent condition. Offers. 385-9964.

'72 DODGE COLT STANDARD, tested, good condition, radials. $1750. 652-3208.

1958 CHEV 6, AUTOMATIC, GOOD condition. $350. 386-3976 after 5.

## 150 CARS FOR SALE

VICTORIA DODGE CHRYSLER
ON YATES

Transportation Specials
1968 PONTIAC Paris. 2 door hard top $899.
1968 PLYMOUTH 4 door sedan Automatic V8 $699.
1967 PLYMOUTH 4 door sedan $699.
1966 RAMBLER Classic Premium 1 owner $799.

THESE ARE GOOD CARS WE JUST NEED THE ROOM

VICTORIA
DODGE CHRYSLER
819 YATES 384-8174
Hours Mon.-Fri. 9-9, Sat. 9-6
Dealer Licence No. D00867A

Parkdale
FIAT
SAAB

ECONOMIZERS

| | |
|---|---|
| 70 DATSUN 510 2-dr. | $1195 |
| 70 VAUXHALL Victor | $ 695 |
| 69 TOYOTA Sprinter | $ 995 |
| 67 VW Deluxe Beetle | $1395 |
| 64 MORRIS 1100 2-dr. | $ 575 |

100% BANK FINANCING
12.75% O.A.C.

ALL CARS GOVERNMENT INSPECTED
OPEN 9 a.m. - 6 p.m.

PARKDALE MOTORS LTD.
2151 BLANSHARD
By Memorial Arena
386-2277 D.L. 13683

Strait MTRS

MID SIZE
68 OLDS CUTLASS SUPREME — Small V-8. Power steering and brakes, radio. Esso Clinic tested, new rubber, a nice car. Carries our 6 mo. warranty. $1995

SMALL SIZE
69 MAZDA 1500 Sedan. Very clean, tested, only 55,000 miles, economy plus. Carries our 6 month warranty. $1295

CHEAP SIZE

| | |
|---|---|
| 70 PLYMOUTH Fury III | $1395 |
| 69 CHEVROLET, P.S., P.B. | $ 950 |
| 68 CHRYSLER, 1 owner | $1095 |
| 68 GALAXIE, P.S., P.B. | $ 840 |
| 67 CHEV. Van, automatic | $1295 |
| 66 Plymouth Belevedere | $ 850 |
| 66 PARISIENNE | $ 545 |
| 66 DATSUN Stn. Wgn. | $ 425 |
| 65 PARISIENNE Cust. Sport | $ 639 |

ALL OFFERS CONSIDERED
1513 QUADRA at PANDORA
384-8191 DL0041A

FOR SALE
1963 Acadian Beaumont Sport Deluxe 2-door hardtop, 327, 4-barrel, headers, new trans., trans. cooler, buckets, console. Needs minor body and engine work, otherwise good driveable car. Asking price $350 cash. Apply 3553 Wascana St. Ask for Gubby Kadar.

67 COUGAR
289 Auto. Local car. Just tested. Good condition. $1550
PAINTER MOTORS LTD. D-00346A
Appointment to view ANYTIME
385-0122 837 Yates

1974 RAMCHARGER 4X4, 360 V-8, automatic, power equipped, 17,000 miles. 1972 Sebring, 2-door hardtop, vinyl roof, 318, automatic, power equipped, new steel radials, original lady owner. Both in excellent condition. 386-0007.

BOUGHT NEW CAR. MUST SELL 1965 Valiant Signet, 273 V-8, 4-speed, posi rear, Holly, Elebrock, Cyclone, Hurst. Needs minor mechanical and body work, $700 or best offer. 478-2256.

COMFORT AND LUXURY FOR the price of a Mustang, buy this '68 Lincoln Continental 2-door hardtop. Dark brown, black top and interior. $1895. 598-1276, 595-0530.

AMC 73 MATADOR STATION wagon, 6 cylinder engine, automatic transmission, very economical, like new family car. Will consider trade of older car. $3,500. Phone 743-2997 collect.

INVESTMENT
'59 Edsel, 2-dr.-ht., 75,000 original miles, professional restored, never displayed. Valued at $4,500 but open to any serious offers or will trade in on late van. 478-7898.

MUST SELL
'69 Cougar, V-8 automatic, new power disc brakes, power steering, new paint, vinyl roof, $1800. 383-5679, 8:30 to 6, 382-5522.

$500
Moving. Must sell, 1969 Envoy Epic, 40,000 miles, good condition, bills to prove work. 598-8639.

1971 DODGE COLT SEDAN, standard transmission with reclining front seats, radio, tested 'til March '77. $1490. Further details. 383-5520.

'75 CAMARO, BLACK IN AND out, spoilers, power brakes, power steering, 350, 4-speed. $5,500 or best offer. Days 383-3321, evenings 386-7411.

1973 TOYOTA COROLLA 1600 4-door, automatic, radio, snow tires, 26,000 miles, very clean, local one-owner car, $2,500. 386-7416.

75 LTD LANDAU, 2-DOOR, VINYL top, immaculate, all power, AM-FM, stereo tape deck, air conditioning, tilt steering, and digital clock, $6500. 598-4301.

1968 SUNBEAM ARROW, AUTOmatic 4-door sedan, bucket seats, tested one year, excellent condition. Ideal ladies car, only $775. 382-8670.

STATION WAGON
1966 Chev Impala 283 power steering, power brakes, automatic. $550. 478-9894.

'72 FORD LTD BROUGHAM, 4 door, hardtop, air conditioning. Immaculate condition, $3500. Phone 384-9210 or 385-2625.

1969 PONTIAC STATION WAGON, V-8, 9-passenger, full power, avocado, excellent condition at $2,400. 477-3767.

1973 OLDS CUTLASS, 2-DOOR hardtop. $3,500 or best offer. Phone 656-5502 days, 656-3261 evenings. Ask for Maurice.

1975 NOVA
2 door, 6 cylinder standard, radio, only 2900 miles. $3895. 478-1836.

64 CHEV BEL AIR SEDAN, V-8 automatic, radio, tested, new rear end, $300 or nearest offer, apply at apt. 310-1340 Sussex St. or 385-4729.

1973 MUSTANG GRANDE, 351, all options, including factory stereo and air-conditioning. $4300. 479-2039.

SACRIFICE. GAS MISER. 71 Austin America. Owner transferred. All reasonable offers considered. To view phone 383-6358.

1959 PONTIAC STATION WAGON in running order, may be seen at 238 Varago Crescent, after 5 p.m.

64 CHEV IMPALA, GOOD CONDItion, runs well, new paint. $450. 595-5878.

66 RAMBLER CLASSIC, EXcellent condition, must sell, $650, please call 385-2835.

1969 CORVETTE, TAKING offers. Phone 748-2042 after 5 weekdays.

1954 MG TF SERIOUS INQUIries. 595-7804.

## 150 CARS FOR SALE

GEM MOTORS
480 Esquimalt Rd.
Under New Management

We've Dealt

74 PLYMOUTH SATELLITE Sebring Plus, 360, V8 ,auto, P.S., P.B., radials, sun roof $4695

75 DODGE MONACO Royale Brougham, 2 Dr., V8, auto, P.S., P.B, P.W., Stereo, air, split seats, luxury. $5495

75 FIAT SPIDER 124 convertible, 5 spd., radio, radials. One owner $5995

74 ASTRE 2 dr., 4 cyl., 4 spd., striping, clean and economical $2495

73 CHEV Belair, 4 dr., V8, auto., P.S., P.B., Radio. Family Unit $2395

We're Still DEALING

73 VOLVO 144s — 4 spd., clean $3995

71 PONTIAC GTO 2 dr., 400 V8, auto, P.S., P.B., radio, console, sharp $3295

71 CUDA 318, V8, auto, P.S., P.B., buckets, clean and sharp $2795

71 MUSTANG MACH I 429 auto. P.S., P.B., console fast. $3395

70 VALIANT Duster, V8, auto. radio, clean and sharp $3395

68 COUGAR GT 390 auto, P.S., P.B., buckets, console, vinyl roof. $2095

67 COUGAR 289 high performance, new motor, rocket cam, Edelbrock manifold, new mags and tires, auto., Radio $2395

TRUCKS

73 FORD RANCHERO GT, 429 Auto., P.S., P.B., stereo, air $3895

73 EL CAMINO 350 auto, P.S., P.B., stereo, air $4095

73 CHEV ¾ ton 350, 4 spd. Clean $3495

67 CHEV ½ ton, 6 cyl., 3 spd., canopy, clean, heavy duty $1795

68 JEEP COMMANDER 2 tops, 6 cyl., 3 speed. Clean $2295

BEFORE YOUR BUY GIVE US A TRY
Trades Accepted
Gem Motor Sales Ltd.
382-7195
D-0058A

1971 Datsun 240Z, radio.
1967 Beetle Deluxe, Michelin X tires, rebuilt engine, Weber carburetor.
1964 VW Station Wagon well cared for.
1956 VW bus, noisy trans, solid body, offers.
1965 VW bus, very solid.

NORTHWEST GERMAN AUTO LTD.
383-4021
Dealer No. 01156A

66 CANSO 2 DOOR HARD TOP V-8 automatic, mags, dual exhaust, air shocks needs minor repair, $795 firm. '66 Chev Caprice 2 door hard top, buckets, console with $400 rebuilt trans, needs motor $125 firm. 384-5929.

TRANSFERRED, MUST SELL, '68 Olds 442 hardtop, buckets, console, power steering, power brakes, factory mags, radial tires, new paint, low mileage, in beautiful condition, $2,600. 384-2452, 382-5522.

1964 MERC. POWER STEERING, power brakes, radio, fully equipped to tow up to 20' trailer. Excellent running condition. Interior perfect. One owner only. 478-1390.

DART, SLANT 6, AUTOMATIC, 1967 deluxe model, 71,000 miles, immaculate in every respect. $1,500. Can be viewed Sunday afternoon only. 479-4108

'57 NOMAD, NEEDS WORK ON body and interior. New running gear. Z302 and 350 hydromatic, posi rear. Open for offers, whole or parts. 383-4502.

1975 CAMARO, 2,000 MILES, 6-cylinder automatic, power steering, etc, immaculate. 1973 Datsun 610 hardtop, immaculate. Both cars reasonably priced. 478-4857.

1964 RAMBLER AMERICAN, good condition, $700; 1965 Vauxhall Viva, excellent condition, $700. 592-9110.

'72 COUGAR RXR7, 351, POWER steering, brakes, vinyl, lady driven since new, low mileage, excellent condition. 384-6777.

MUST BE SOLD
1972 2 door Buick Skylark Hardtop, reduced from $3395. What offers? 592-0665.

1974 VEGA HATCHBACK. AUTOmatic. Radio. Many extras. Low mileage. Phone 385-3070 after 6 p.m.

1972 MAZDA R100 COUPE, 32,000 miles, good condition, no reasonable offer refused. Evenings. 592-0003.

1971 VEGA SILVER COUPE, standard shift, 30,000 miles, 1-owner as second car, $1,600. 479-1235.

1968 DODGE DART GT, 2-DOOR hardtop, new paint, tire, brakes, buckets, console. 63,000 original miles. $1100. 479-3250.

1970 MAZDA ROTARY, 35,000 miles, rebuilt engine, excellent condition. $1,100. 598-3663 after 5 p.m.

1966 FORD GALAXIE 500, 4-DOOR hardtop, new motor, electronic ignition, air conditioner, good body and rubber. 385-3681.

'69 OLDS CUTLASS, 350 V-8, AUtomatic, power steering, power brakes, in good condition. 3440 Whittier No. 1. 383-4268.

OFFERS
69 Dodge ¾, H.D., 42,000 miles, with 70' super deluxe, 850 galaxie, many extras throughout, 743-5393.

'67 MUSTANG, 289 AUTOMATIC, good condition. $1,200 or best offer. 479-2964

'68 VOLKSWAGEN DELUXE, good condition, $950 or offers. 479-8687

1966 CEDRIC MISSAM. REBUILT motor, new rubber and brakes, needs work, $175, 479-8898.

'64 CHEV. 6 AUTO. NEW brakes, tested, $275 or offers. 479-8898.

MUST SELL, '69 SKYLARK STAtion wagon. Good condition, $1795. 385-7272.

1958 ZEPHYR. NEW CLUTCH, battery and tires. $350 or nearest offer. 592-2025.

'65 VW BEETLE, NEW PAINT job, good condition. $550 firm. 595-2795.

68 FIREBIRD, 6-CYLINDER, stock, excellent condition, 3-speed standard. 656-5028.

1973 AMC JAVELIN, 38,000 miles, excellent condition. 386-6681 after 6 p.m. weekdays.

'64 METEOR CONVERTIBLE, excellent condition througnout. $650. 595-8791.

1074 VEGA HATCHBACK, AUTOmatic, radio, 24,000 miles. $3250. 745-6273 Youbou.

'69 SUNBEAM IMP, 4-CYLINDER, standard, new clutch. $550. 384-8269.

'72 VW SUPER BEETLE, 45,000 miles, Michelins. $2,300. Phone 386-0982.

'67 AUSTIN 1100, GOOD CONDItion. $850. 642-3969.

'60 ZEPHYR, '64 BUICK WILDcat, offers, 382-2956.

1973 ASTRE GT LIKE NEW 18,000 miles, many options. $92-0606.

## 150 CARS FOR SALE

METRO TOYOTA

YOU KNOW & WE KNOW METRO'S BEST FOR YOU!

75 Jaguar XJ6L
74 Mercedes 450 SE
72 Maverick
71 Corona
71 Comet
71 Capri
69 Roadrunner
74 Audi
62 Mercedes
73 Corona
69 Chevelle
74 Volvo Wgn.
73 Fiat 128
74 Dart
71 Sebring
73 MK II
73 Alfa Spyder
74 Gremlin 'X'
75 Corolla SR5
74 Pinto
72 Mach I
75 TR6
74 Volvo 164E
75 Granada
70 Swinger
75 XR7

RECONDITIONED TO B.C.A.A. SPECIFICATIONS!
Reports Supplied With Every Car

73 Mach I
74 Nova
74 Corolla 1200
74 Torino
68 Firebird
73 Celica
73 Gran Torino Wgn
73 Laguna Wgn.
72 Corolla
70 GTO
75 Corolla Wgn.
74 Chevelle
74 'Hang 10'
70 Corolla Wgn.
74 Vega
75 SR5
75 MGB
72 Ranchero
74 Galarie '500'
75 GMC & Camper
74 Ford E300
72 Ford ¾ Ton
73 IHC ½ Ton
74 Ford ¾ Ton
71 Hilux P.U.
69 Datsun P.U.
75 Hilux P.U.
73 Courier P.U.
74 FJ 40, 4x4

100 PER CENT
Power Train Warranty with the Majority of Our Used Cars
ASK ABOUT IT!
IT PROTECTS

100% FINANCING
AVAILABLE O.A.C.
AND REMEMBER!
ALL REASONABLE OFFERS ACCEPTED!
OPEN 9 - 9
CALL NOW!
386-3516

Metro Toyota Ltd.
625 Finlayson
Dealer Lic. 00431A

METRO TOYOTA

150 CARS FOR SALE

SUBURBAN MOTORS

HOME OF

LINCOLN, MERCURY, MONARCH, METEOR, MONTEGO, COUGAR, COMET, BOBCAT, '76 CAPRI II AND FORD TRUCKS!

# YOU CAN PUT IT ALL TOGETHER! AT SUBURBAN!

# NEAR NEW LOW MILEAGE

75 VALIANT, 6-cyl., automatic, power steering, radio $4295

75 BOBCAT Villager Wagon, automatic $4495

75 TORINO Wagon, V-8, automatic, power steering, power brakes $4495

75 COMET 4-dr., V-8, automatic, power steering, radio $4495

74 VOLVO Wagon, automatic, radio $4695

74 PONTIAC 2-dr., HT., V-8, automatic, power steering, power brakes, radio $3895

74 BUICK 2-dr. Ht., V-8, automatic, power steering, power brakes, radio $3995

74 VEGA G.T., 4-speed, radio $3295

ASK ABOUT OUR

# EXTENDED 24 MONTH WARRANTY

WIDE OPEN
UNTIL 9 P.M.
MON. THRU FRI.
6 P.M. SATURDAYS

SUBURBAN MOTORS

3377 Douglas St. 386-6131
Dealer Lic. 00863A

# Wille Motors

75 VALIANT 4-dr. $3995
74 PONTIAC Gran Prix $5595
74 CHARGER $3995
74 COUGAR $4595
73 TORINO SW $3695
72 GRAN TORINO SW $2995
72 GRAN TORINO 4 dr. $2595
72 VW Super Beetle $2395
71 MUSTANG Fastback $2395
71 TORINO Squire $1995
71 CHEVELLE SW $2395
70 VW Beetle $1595
70 MONACO 4-dr. HT. $1695
68 SKYLARK $1895
68 BARRACUDA convert. $1695
66 CORSA 4-speed $ 895
64 METEOR SW $ 395

MORE TO CHOOSE FROM

OPEN 9 A.M. to 8 P.M. DAILY
WILLIE MOTORS LTD.
Dir. D-13-645
3240 Douglas at Cloverdale 382-2313

'75 MATADOR
Brougham coupe, low mileage and still under warranty, V-8, 3-speed automatic console shift, bucket seats, power steering, power disc brakes, air conditioning, rear defogger, padded steering wheel, AM-FM stereo, radio, clock, tinted AM-FM stereo, radio, clock, tinted windshield, style wheels with radial tires. And more. Finished in silver with black vinyl roof, phone 49-9244 after 3 p.m. for appointment.

MOVING, MUST SELL 1965 4 door Chevy II, economical 6 cylinder standard runs good, new clutch, clean interior, good body, radio tested $550 or best offer. 384-8226.

1954 CHEV 4-DOOR, TINTED glass, full trim, radials, new compression, clutch, pipe, shocks, tested, does 60 M.P.H. Owner's manual included. $950 or offers. 479-6992.

1973 MATADOR 4 DOOR, V-8 AUtomatic, P.S., P.B., near new radials, 24,000 mostly highway miles, needs some body work. Priced for quick sale, $2,200. 658-8496.

69 BUICK SKYLARK, 2 DOOR hardtop, 350 automatic, power steering, power brakes, radial tires tapedeck. 385-2301.

'74 PINTO WAGON, 230 C.C. ENgine, 4-speed, standard, 12,000 miles. 477-4510.

'67 MUSTANG, 289 V-8, 3-SPEED, motor good, body fair. $850. 642-3178.

'60 VOLKSWAGEN, MECHANIcally sound, needs some work. 60,000 miles, $400. 595-8791.

1970 MAVERICK, 6-CYLINDER, automatic, good condition. $1800. 478-3447.

'62 OLDS F85 CUTLASS V-8, AUtomatic, power steering, $300 383-1684.

1966 DODGE 318 FOR PARTS OR transportation. 479-7868.

1968 OLDS CUTLAS, EXCELLENT CONDITION, $1,400. 652-2507.

65 CORVAIR NEW MUFFLER, radio, $800. 656-2296.

'73 MUSTANG FASTBACK, 302 3-speed, 2768 Vantilburg, 478-7845.

63 VALIANT AUTOMATIC, ASKings 450. Phone 478-1360.

150 CARS FOR SALE

# SPECIAL MINI MONTH

BRAND NEW MINIS FROM $2,999

1975 DODGE Dart 4-dr.
1974 VEGA Hatchback
1974 GREMLIN
1974 VW Superbeetle
1974 TRIUMPH TR-6
1974 TRIUMPH Spitfire
1973 VW Beetle
1972 AUSTIN Mini
1971 VOLKSWAGEN
1970 MAVERICK
1970 TORINO GT.
1969 AUSTIN 1300
1969 AUSTIN "1800"
1969 MAZDA "1500"
1969 OLDS F-85
1967 ROVER "2000" TC

# PLIMLEY

BRITISH CAR CENTRE
1010 Yates 382-9121

VICTORIA, B.C.
Dealer Licence
Number 572A

OPEN

Monday to Friday
9 a.m. to 9 p.m.

Saturday
9 a.m. to 5 p.m.

# B & B CAR SALES

3233 Douglas St.

60 FALCON Auto $175
62 VW $275
63 VALIANT Auto $275
63 LINCOLN, Fully Equipped $575
64 FAIRLANE $375
64 DODGE WGN. $175
64 PONTIAC HT $175
64 V.W. $250
64 RAMBLER Auto $250
65 CHEV. WGN. Auto $275
67 FORD Fairlane $275
67 SKYLAR K— Special $675
67 VW Fastback $775
67 OLDS HT $775
68 SKYLARK GS 400 $1475
68 CHEV ½-ton $1075
68 FURY 9-Pas. WGN $375
68 CHEV WGN $575
69 CHEV WGN $575
69 TOYOTA Corolla $675
69 CHEV Panel $1475
69 DATSUN WGN $875
69 CORTINA $675
69 VIVA, 37,000 miles $450
70 ALPINE GT $875
71 COROLLA $975
71 DATSUN Fastback $1275
72 COROLLA 1600 $1275
72 COROLLA Coupe $1375

MANY — MANY MORE
B. BOND D-00794A J. BARNES

ART'S CAR SALES
310 BAY ST.
383-8302 382-5402 385-5208

LARGE SELECTION OF USED CARS AT THE LOWEST PRICES IN TOWN.

No Reasonable offers refused.
D-00286

ONLY 3,400 MILES!
1976 BUICK REGAL, 4-door sedan with many extras. Save $500. For personal service on my demonstrator, phone CHARLIE PETERSON at EMPRESS PONTIAC BUICK LTD., 382-7121, or res. 592-0458. Dealer Licence 0447A.

WIFE'S CAR
1969 Vauxhall Viva, tested 'till 1977, new paint, radio, 4-speed, Weber 2-barrel carburetor for better performance and gas mileage. Closest offer to $730. 478-9994.

'62 VW BUG, BODY DAMAGE, good engine and trans., extracter, radio, sun roof. Asking $350. 477-4269, Mike.

'62 BEAUMONT CONVERTIBLE, 96,000 miles, new front-end, good tires, runs well. Needs new top and minor repairs. $150. 384-6538.

1963 AUSTIN CAMBRIDGE. Needs valve work. Many new parts. Tires, brakes and electrical. Offers. 478-0870.

1973 NOVA HATCHBACK, 307, V-8, automatic, power steering, sun roof, mag wheels, 28,000 miles. Excellent condition. 477-2328.

1970 METEOR BUTTON AND tuff, new rug, mags, 48,000 miles, new paint, $2700. Must be seen. 478-2326.

MUST SELL, '69 CHRYSLER Newport, custom, 383, P.S., P.B., 59,000 easy miles, a steal at $2000 firm. 384-6394.

VOLKSWAGEN THING, 1974, only 9,000 miles, excellent condition, radio. $3200. 477-0556.

'75 FIAT, 2 DOOR, STANDARD shift, radio, well below replacement cost. Phone 477-3636.

1964 CHEVROLET MALIBU, SS, convertible, stereo, stick, chromies, $800. 385-5878.

68 VIVA STATION WAGON 35 miles per gallon, excellent condition. $1000. 112-743-2153 (Malahat).

72 MAZDA 616 COUPE GOOD condition. Best offer takes. 598-3152.

64 VALIANT FOUR DOOR FAMIly car, standard, reconditioned, $575, 598-2560.

1968 VOLKSWAGEN BEETLE, excellent condition, new headers, $1450. 658-8893.

66 PLYMOUTH SPORTS COUPE, 383, automatic, body needs paint, offers. 386-9002 after 6.

1969 EL CAMINO 327, 4-SPEED, excellent condition, tires and mags. Phone 479-3666.

1964 FORD FALCON 2-DOOR hard-top, V8, mint condition. 479-1095.

'66 FORD LTD. 4-DOOR HARDtop, excellent condition, $695. 479-2662.

1974 FIAT 128, LOW MILEAGE, excellent condition. Must sell. 477-1603.

71 AUSTIN AMERICA, STANdard, low mileage, good condition. Asking $1850. 383-5458.

1968 FORD FALCON WAGON, V-8, automatic, 53,000 miles. Phone 382-0872, 3838 Quadra Street.

1967 AUSTIN 1800 4-DOOR, STANdard, new clutch, tune-up, 4 snow tires, excellent condition, 388-7956.

'68 CORTINA 4-SPEED, CLEAN, economical car. $375. 479-7429.

'69 DODGE DART. $1600 OR best offer. 478-6259 after 6 p.m.

'68 FIREBIRD, 350 AUTOMATIC. Must sell, best offer. 384-1865.

'72 FIRENZA LOW MILEAGE, good shape, $800. Phone 595-5905.

JUST TESTED 67 CHEV. IMPALA $800. Phone 386-0595 or 598-3104.

1965 PONTIAC STATION WAGON. Offers to $300. Phone 383-6552.

1956 OLDS, 4-DOOR HARDTOP, free if you tow it away, 478-9729.

150 CARS FOR SALE

Brian Holley MOTORS LTD.
FIAT
VOLVO
LANCIA

# SPRING CLEAN UP!

We're Greatly Overstocked!

All of These MUST GO!

All Offers Considered!!

74 VOLVO 145 Wagon. Standard transmission, dark green. Immaculate!
SALE PRICE $5695

74 FIAT 128 Sport Coupe.
SALE PRICE $3395

73 FIAT 128, 4-door.
SALE PRICE $2695

73 DATSUN 1200, 2-door, auto.
SALE PRICE $1695

73 VOLVO 145 Wgn., auto.
SALE PRICE $5295

72 FORD GALAXIE, 4-door H.T., airconditioned!
SALE PRICE $1995

72 VW Station Wagon. Automatic.
SALE PRICE $2995

69 VOLVO 144, automatic. Low mileage.
SALE PRICE $2695

67 VOLVO 144, 4-speed.
SALE PRICE $1695

66 INTERNATIONAL ¾-ton pickup.
SALE PRICE $ 795

63 AUSTIN CAMBRIDGE
SALE PRICE $ 395

62 STUDEBAKER LARK
SALE PRICE $ 295

B.C.A.A.
Inspected Used Cars

See the mobile unit on our lot on Saturdays.

SERVICE - PARTS
8 A.M. - 9:30 P.M.
MON thru' SAT.

# Brian Holley Central

2 Blocks North of Mayfair Mall on Douglas
384-1161 Dealer Lic. 00903A

# SELECT

MOTORS 950 YATES
382-8321 384-1322

'74 STATION WAGON, PLYmouth Suburban custom, 20,000 miles, as new, asking $4,500. 642-3838.

HAVE BOUGHT VAN, WILL SACrifice 1972 Fiat 128, well maintained. Low mileage. All round good car. 384-5565.

1971 PINTO COUPE, DARK green with black interior. 1600 c.c., 4-speed transmission, $1,650. Phone 479-1071.

PRIVATE. 1974 HORNET, LOADed with extras. New tires. Show room condition. Open to offers. 478-6560.

1975 CHARGER
Low mileage, Power steering, AM-FM Radio. Asking $4800 or best offer. 384-0609.

1974 FIAT 124 SPECIAL TC, 8500 miles, including cassette stereo, mag wheels, still under warranty and like new. 383-7329 evenings.

1973 GREMLIN X, V-8 EXcellent condition, best offers. 382-8662.

'73 VEGA HATCHBACK, 4 speed, mags, radials, excellent condition. 595-6641.

65 DODGE POLARA 2 DOOR hardtop, V8 automatic, power brakes, power steering, 385-2301.

1972 DATSUN 510 AUTO, NEW tires, radio, offers 642-3874 anytime.

1972 SCOUT II 4 WHEEL DRIVE, ideal family vehicle, excellent condition, new over $8,000. Closest $4,200. 598-4429.

73 CAPRI V6, STANDARD transmission, excellent condition, 34,000 miles, $3,495. Will consider all offers. 478-8266.

SACRIFICE 1974 MUSTANG II, 10,000 miles, as new $3495. 478-6582.

67 ACADIAN 4-DOOR, 6-CYLINder, automatic, radio, $925 or nearest offer. 598-2890.

65 METEOR, STANDARD V-8, excellent transportation, $300. 652-2978.

1961 KARMAN GHIA ONLY 56,000 original miles, new rubber, runs well. $650 or offers. 384-8830.

1973 OLDS CUTLASS 2-DOOR hardtop, must sell, $3195. Offers. 478-7027.

1970 ROVER TC-2000, EXcellent condition throughout, must be seen, $2395. 477-6638.

1964 CHEVELLE 2-DOOR SEDAN, 6-cylinder, automatic, $425. 652-5516.

1965 RAMBLER CLASSIC, GOOD condition, reclining seats. Asking $575. 385-4805.

1972 TOYOTA CELICA ST, white, red interior, new tires, low mileage, $2,650. 478-7873.

'64 FAIRLANE 500, NEW PAINT, exhaust, $600. 478-3439.

1972 CAPRI, V6, EXCELLENT condition. $2250. 385-5981.

MUST SELL 1970 ELDORADO, excellent condition, $3,995. 479-8383.

STUDENT MUST SELL 1971 Dodge Colt, top condition. 479-5952.

65 FALCON 4-DOOR, STANDARD, excellent condition, $650. 383-5669.

1966 FORD STATION WAGON. 382-8897.

'74 CAPRI V-6, DECOUR PACKage, 23,000 miles. 598-4474.

1971 MAZDA R100 4 SPEED, good condition offers, 478-4866.

61 RAMBLER, GOOD RUNNING condition. $125, as is. 478-7091.

150 CARS FOR SALE

DOUGLA[S]

VOLKSWAGEN

PORSCHE

AUDI

# TEST DRIVE '76 RABBIT and SIROCCO

PREMIUM USED

75 TOYOTA Corolla 1600 Sedan, auto., radio $3695
75 VW Rabbit 2-dr., 4-spd., radio $3895
74 VW Dasher Sedan, auto., radio $4695
74 VW Thing, 4-spd., radio $2895
72 VW Westfalia Camper, fully equipped $4995
71 VW Westfalia Camper, fully equipped $4695
71 BMW 1600 2-dr., 4-spd., radio $3395
70 VW Window Van, camperized, fully equipped $3395

SPECIALS

71 DATSUN 510 Sdn., radio $1695
71 DATSUN 510 2-dr. $1295
69 PLYMOUTH Satellite 2-dr. Htp., fully equipped $1495
69 TOYOTA Corolla Wagon $1395
69 FIAT 124 Sdn. $ 695
68 GHIA Convert. $1495
67 PONTIAC Catalina Wagon, loaded $ 995

100% FINANCING O.A.C. SCOTIA PLAN

Douglas Volkswagen Ltd.
Porsche - Audi
3329 Douglas Street
388-5466
Dealer Licence 00341A

# PRICES SLASHED

70 VAUXHALL GT $ 758
68 TOYOTA SW $ 951
69 FAIRLANE auto $1016
70 MAZDA $ 539
66 VOLKSWAGEN $ 671
66 CHEV Panel $ 951
71 TOYOTA HT, auto $1532
69 MINI $ 522
67 PONTIAC $ 451
64 CHEVELLE $ 498
73 VW Beetle $2318
72 TOYOTA Celica $2450
69 CORTINA $ 658
70 CHEV Impala $1251
68 DODGE 6, auto $ 770
68 MERCURY auto $ 770
70 DODGE $ 904
70 PONTIAC HT $1350

# Palm Motors

Instant "NO-RED-TAPE" Credit
2936 DOUGLAS AT BURNSIDE
D-00641A 386-8385

# J. C. MOTORS

75 MONTE CARLO $5495
73 MAZDA ROTARY $2395
72 CHEV S.W. V8 auto. $2795
71 VEGA Hatchback $1795
70 IMPALA 2-door ht. auto $2195
70 T-BIRD Landau sedan $2995
70 MUSTANG Mach I $2995
69 RIVIERA Loaded $2995
69 BUICK Skylark $1895
68 CHEVELLE Wgn, 6 auto $1695
68 FORD Sedan V-8, auto $1595
68 DODGE HT, V-8 auto $1495
67 FIREBIRD V-8 auto $2395
67 COUGAR V-8, auto $1995
66 OLDS Cutlass V-8 auto $ 995
66 CADILLAC Fleetwood V-8 $1995

J. C. MOTORS LTD. D-00115A
837 YATES ST. 384-0921

1970 FORD CUSTOM 5000 2 DOOR hard top. Vinyl roof P.B.P.S. 52,000 miles. Very clean. Mechanically A1. $1600. 743-5929 evenings.

'75 MATADOR BROUGHAM coupe, all options including radial tires with style wheels. Phone after 3 p.m. 479-9244.

1974 PONTIAC LEMANS SPORTS coupe, 350, automatic, P.S., P.B., tilt wheel, louvered windows, vinyl roof. Mill Bay 743-5625.

1971 MAZDA R100 COUPE, 4-BARrel, new clutch, Michelins, excellent condition. $1,400 firm. 477-6263.

'75 PLYMOUTH VALIANT, 4-DR., 6 cyl., auto., ps., radio, 13700 miles, $3,895. Munro Motors, D11100 — 748-8760 — 746-7434.

1969 AUSTIN AMERICA, AUTOmatic, tested. $1350. Phone 382-7618 after 5 p.m.

'74 MONTE CARLO LANDAU. Air-conditioning, factory stereo. $4400. 385-5814.

1970 MAZDA 1200, JUST TESTED. Great transportation, $800 after 5 p.m. 383-7046.

'71 VOLVO 142S, 2 DOOR AUTOmatic, new radial tires, Good condition. Just tested $3400. 385-0364.

'61 VOLKSWAGEN, TESTED. Radio, excellent running condition. Offers on $595. 388-5735 or 382-8012.

MUST SELL '67 DART V-8 AUTO, excellent condition, tested, 478-3140 after 5.

1967 MUSTANG FASTBACK, COMpletely redone, excellent condition. Asking $2195. 384-6648.

1968 PONTIAC PARISIENNE 2-door hardtop 327 motor. Fair condition. $650. 382-8264.

1964 LINCOLN CONTINENTAL. Phone 656-2314.

150 CARS FOR SALE

De Pape

75 LINCOLN MK IV
75 TRIUMPH TR6
74 RIVIERA Loaded
74 ELDORADO w-sunroof
74 AUDI LS 4-dr. auto
74 MERCEDES 450 SE
73 MERCEDES 450 SEL
72 MERCEDES 280 SEL
67 ROLLS ROYCE 4-dr., air
75 GRANADA 4-dr., auto.
75 MAVERICK 4-dr., auto
74 DATSUN ½ Ton, auto.
73 KARMANN GHIA conv.
73 HORNET, auto., 6
73 ASTRE, auto.
73 CELICA, 4-speed
71 MGB, low mileage
70 BUICK Wgn., air
70 TORINO Conv.
70 VOLKS. VAN. Bargain!
68 DATSUN Wgn., auto.
67 TOYOTA Crown
65 ENVOY, 4-spd.
65 ROVER 4-dr., 4-spd.

Diagnostic Reports
Repair Invoices
Available on
ALL CARS

100% BANK FINANCING O.A.C.

De Pape

DePape Motors Ltd.
760 JOHNSON ST. 384-8035
D-00264A

# AMC

# NOT EVERYONE WANTS A SMALL CAR!

68 DODGE CORONET 2-DR. H.T. $1200
69 OLDS SEDAN $1100
70 FORD WAGON $ 900
69 PONTIAC GTO CONVERTIBLE! $1900
73 PLYMOUTH FURY 2-DR. H.T. $3000
73 FORD GRAN TORINO 2-DR. H.T. $3000
74 FORD GRAN TORINO 4-DR. SEDAN $3300

GOV'T TESTED
30 Day Guarantee

REG MIDGLEY MOTORS LTD.
736 Cloverdale
385-8756
Dealer Lic. D00247A

CONVERTIBLE, HAVE PURchased an Eldorado. Must sell my 1970 Oldsmobile Cutlas. Immaculate throughout, $3400. Call 477-3401 days only.

1965 FAIRLANE SPORTS COUPE V8, automatic, power steering, mags, needs a little work but an excellent looking and running car. $600. 479-8625.

1973 THUNDERBIRD EXcellent condition, custom trim, radials, leather interior power everything plus air-conditioning, phone 386-1600.

1964 CHRYSLER. POWER steering, power brakes, near new tires, tested. $350. or best offer. 383-7503.

'69 CHEVELLE MALIBU, 2-DOOR hardtop. 350 automatic, air-shocks, power steering, power brakes. $1200. 383-7710.

1971 CAMERO, 350, AUTOMATIC, floor shift, excellent condition. 55,000 miles. $3495 or offers 383-1292.

1970 FORD COUNTRY SEDAN station wagon, power steering, power brakes, air conditioning, excellent condition. $2,995. 383-6941.

1966 CHEVY II, 2-DOOR HARDtop, 6 cylinder standard rebuilt motor tested. 478-8443.

1962 VOLKSWAGEN BEETLE, body plus dismantled engine. $150, after 5. 592-0277.

73 MAZDA 808
2-door, manual trans. very clean, $2,500. 479-1725.

IMMACULATE 1971 COUGAR with air-conditioning, $3000. 385-3616.

59 ZEPHYR RUNNING GOOD but needs 4 tires, for test. Best offer. 383-8875. Except Sunday.

1969 CADILLAC 4-DOOR HARDtop, top condition throughout, for quick sale, $2495. Phone 595-3583.

MUST SELL
70 Mazda wagon $895 firm. 592-7734.

69 TOYOTA COROLLA Sprinter, low miles, $1050. 386-3623, 478-6732.

1974 MAZDA 808 STATION wagon, radio, very good condition, just tested, 598-1677.

AUSTIN MINI 850 WAGON. Motor in excellent condition, 479-2153.

1973 VOLVO, 164E AUTOMATIC, mint condition, only 29,000 miles. Offers to $4995. 598-8350.

1972 FORD COURIER PICKUP, radials, and radio, 29,000 miles. $2,400. 386-9981.

'74 VOLKSWAGEN 412, 2-DOOR station wagon, automatic, radio, immaculate, 15,000 miles. 537-2738.

1967 4-DOOR VAUXHALL, EXcellent condition, 29,000 miles, $950. 479-6529.

'74 TOYOTA COROLLA, 5-SPEED excellent condition, phone Jesper, 478-6608 after 5 p.m.

62 V.W. SEDAN, $200 OFFER OR for parts. 592-7707.

'65 VALIANT, $375. 595-2951.

1968 VAUXHALL VIVA STATION wagon, $695. 479-7203.

1972 DATSUN, LOW MILEAGE, beautiful condition, $1,800, 477-6448.

1966 AUSTIN 1100, 18000 MILES, asking $1,000. 656-1634.

150 CARS FOR SALE

THREE POINT MOTORS
Mercedes-Benz
DATSUN

76 VW RABBIT
Only 200 miles, red 2-door, radio $4,695

75 BMW 530
Only 6,000 miles, metallic blue, sun roof, automatic, radio, stereo tape $11,595

75 TOYOTA
Corona hardtop, automatic, radials, radio, 5,500 miles $4,795

75 FIAT 128 L
Only 4,000 miles on this sporty red coupe $3,895

75 DATSUN B 210
Green, 2-door, 10,000 miles, radio $3,395

74 AUDI 100 LS
Green, 2-door, automatic, power steering, radio $5395

74 OLDS OMEGA
Hatchback, automatic, power steering, radio, 22,500 miles $4,295

74 PINTO
Runabout, automatic, vinyl roof, radio, 23,000 miles $3,595

74 PICKUP
Toyota Hilux, 20,000 miles, truck mirrors, radio $3,595

74 VEGA
Automatic, radio, 21,000 miles $3,295

74 DATSUN B 210
Vinyl roof, radio, 23,000 miles $3,195

74 ASTRE
Automatic, radio, 19000 miles $3195,

73 FORD
Red Torino hardtop, black vinyl roof, automatic, power steering, radio, 33,000 miles $3,495

73 TOYOTA
Corona hardtop, only 16,500 miles $3,295

73 PICKUP
Toyota Hilux, truck mirrors, heavy duty bumper 33,000 miles $2,895

73 TOYOTA
Corona 4-door radio $2,795

73 TOYOTA
Corolla 1600 2-door, radio, 24,000 miles $2,595

73 MAZDA
Sporty white coupe, 32,000 miles $2495

72 VW 411
Roomy sedan, sunroof, radio, radials, 34,000 miles $3,295

72 PEUGEOT 504
Sunroof, automatic and radio $3,295

72 DATSUN 1200
Blue automatic $2,295

72 MAZDA 616
4-door sedan, radio $2,295

72 CORTINA L
2-door, radials, only 27000 miles $2,295

72 DATSUN 510
Two-door $1,995

71 DATSUN 510
Four-door $1,795

70 DATSUN 510
Automatic $1,995

70 REBEL
SST hardtop, automatic, radio $1,995

70 MAZDA 1500
4-door, radio $1,795

70 TOYOTA
Corolla, automatic $1,695

69 VOLKSWAGEN
White $1,295

68 TOYOTA 1200
Only 43,000 miles $1,295

68 CORTINA
Red, 2-door $1,095

OPEN TILL 9 P.M.

2620 GOVERNMENT at HILLSIDE
385-6737
Dealer Licence D-00740 A

1969 JAVELIN SST, POWER steering, power disc brakes, rebuilt 343 automatic, blanaced, chrane, holley, cyclone and accell, transco, $3,700 invested. Offers. Ron. 478-9193 or 478-4455.

1966 LINCOLN CONTINENTAL Coupe, immaculate, black-black, all power equipped including air and speed control, new paint, tires, exhaust, shocks, etc. $3,900 or best offer. 388-4826.

1970 SUNBEAM ARROW, 4-DOOR sedan. 1650 cc, automatic transmission, radio, new brakes, tires, excellent condition. Leaving country Wed. Must Sacrifice, $750. 592-6942 anytime.

1968 FORD GALAXIE 500, 2-DOOR hardtop, small V-8 automatic, power steering, radio. Tested and runs well. $1,000 includes winter tires. 388-7642.

65 MERCURY 4-DOOR SEDAN, power brakes and steering, automatic, rebuilt transmission, nearly new tires and exhaust system, asking $400. 382-4179.

69 LINCOLN MARK III EXcellent condition, has all accessories, asking $4,000. Financing can be arranged. Call after 5 p.m. 658-5577.

MUST SELL
COME MAKE AN OFFER
1974 Toyota Celica ST, automatic, sunroof, low mileage, best offer takes. 383-7024.

1965 FORD COUNTRY SQUIRE, 352, automatic, power steering, power brakes, mechanically good. Body rust, $450. 478-3544.

ESTATE CAR, 1971 CHRYSLER Newport, excellent condition. Power brakes and steering. Only 24,000 miles, 598-7403.

1966 PARISIENNE 2-DOOR hardtop, V-8 automatic, immaculate inside, needs some body work. $250 or offers. 383-7662.

'65 SIGNET, 2-DOOR HARDTOP, V-8, auto, with 68,000 miles. Runs well and has new paint. $1,000 or offers. 477-4560.

SACRIFICE
1973 Fiat 128 wagon, mechanically in good shape, first $1,600 takes, 652-5575.

1971 MAZDA R:100 REBUILT ENgine, new radials, excellent running condition, reduced to $900. 385-3887.

MUST BE SEEN WILL SACRIfice estate car, two many extras to list. First $2,800 takes it. 383-1834.

150 CARS FOR SALE

ENSIGN CHRYSLER PLYMOUTH

# ENSIGN'S SALE

CARS CHECKED BY CAR CLINIC DIAGNOSTIC CENTRE.

GOVERNMENT INSPECTED

2-YR. WRITTEN WARRANTY

100 PER CENT BANK FINANCING O.A.C.

Huge Selection

67 Valiant Sedan
67 Ford Falcon
67 Rambler 440
67 Chrysler Newport
68 Pontiac S. W.
68 Chrysler Newport
68 AMC Ambassador
68 Dodge Dart
68 V.W. Beetle
68 Fiat 128
69 Plymouth Fury
69 Meteor Rideau
69 Volvo 144 S
69 Ford Fairlane S.W.
70 Chrysler New Yorker
70 Ford Maverick
70 AMC Hornet
71 Volkswagen 411
71 Dodge Demon
71 Buick Opel G.T.
71 Chevy Nova
71 Plymouth Satellite
71 Pontiac LeMans
71 Plymouth Fury S.W.
71 Plymouth Fury II
72 Firenza
72 Datsun 510 S.W.
72 Mazda 616
72 Datsun 240Z
72 Mercury Montego
72 Volkswagen Squareback
73 Datsun 1200
73 Pontiac Astre S.W.
73 Ford Maverick
73 Fiat 128 S.W.
73 Datsun 610
73 Plymouth Regent S.W.
73 Chrysler Newport
74 Toyota Corona
74 Plymouth Fury II
74 Plymouth Satellite
74 Datsun 610
74 Plymouth Valiant
74 Pontiac Astre
74 Volkswagen Beetle
74 Plymouth Satellite Sebring
74 Volkswagen Audi
74 Mazda RX4
74 Volkswagen Bug
74 AMC Matador
74 Plymouth Fury III
74 Pontiac Astre Hatchback
75 Ford Ltd
75 Valiant Duster
75 Honda Civic
75 AMC Pacer
75 Fury Custom
75 Gran Fury
75 Plymouth Fury Sport
75 Buick Skylark

PLUS MANY MANY MORE

# ENSIGN

Chrysler-Plymouth Ltd.

DOWNTOWN YATES at COOK

Dealer Licence number D-495A

386-2411
Open Weekdays
Till 9:00

'73 GREMLIN WILL TRADE FOR GMC or Chev Van, or sell for $2395. 642-3490.

1970 AUSTIN 1800, AUTOMATIC, 20,000 miles, radial tires, immaculate, $1600. 598-6403.

1969 FIAT 850 COUPE, GOOD condition, 41,000 miles, $900. 383-2003.

IMMACULATE 1973 DART Swinger, 2-door hardtop, 11,900 miles. Offers. 595-8258.

63 COMET. GOOD RELIABLE transportation. $200 firm. 479-6978 after 5 p.m.

FOR SALE, BY ORIGINAL owner, 1966 Dodge Polara. 318 V-8. 46,000 miles only, $1400. 592-4161.

65 GALAXIE 500, LTD, 352 motor, 38,000 miles, excellent shape first $750 takes, 384-5027.

MUST SELL 1972 TOYOTA CELICA, 39,000 miles, $2,000. 384-8864.

MUST SELL 72 DATSUN, $1,200 or offers. 384-8864.

150 CARS FOR SALE

'72 DATSUN, GOOD CONDITION, excellent on gas, $1700. 388-4866 after 5 p.m.

CLASSIC '67 BUICK RIVIERA, all power, $1,800 or best offer. 478-4248 after 5:30 p.m.

73 FIAT 128 4-DOOR, NEW MIchelins, radio, just tuned, $2,350, after 4 p.m. 598-2324.

1961 ENVOY SEDAN, EXcellent condition, low mileage. Just tested, $450, 477-4675.

1964 COMET RELIABLE AND economical. Tested till April '77. $375 or best offer. 592-4356.

MINT '67 MUSTANG GT FASTback, 390 four speed, $1895 or best offer. 384-6648 or 479-8793.

'71 TOYOTA COROLLA 1600 CC 4 door, 2-speed automatic. 592-3904.

MUST SELL OFFERS ON '74 Hornet Hatchback, extras. 479-1807.

'66 RIVIERA GS, AIR CONDItioned. Must be seen. 479-1356.

'65 VALIANT 2 DOOR, RUNS well, offers. 478-4230.

151 SPORT, IMPORT CARS

CORTINA GT 1966
Rebuilt engine, 100 miles, new front and rear brakes, new clutch assembly. Excellent tires, new muffler and pipe, front susp. overhauled. Have all invoices. $1050. Phone 652-5534.

'76 SCIROCCO
1900 miles, 4-speed, metallic paint, radio, 46 m.p.g. Trades accepted. 652-2978 or Shawnigan 743-5190.

BEST LOOKING AROUND
Immaculate. '73 MGB, new radials, custom radio, 8-track. Much more. 27,000 miles. Orange with pin striping. Sacrifice. $3800. 479-1109.

'74 AUDI 100 LS 2-DOOR, AUTOmatic, sun roof, radio, power steering, 14,000 miles, one owner, black with red interior, snow tires. $5,500. 479-8812 or 479-2734.

'60 MORGAN ROADSTER
Mint condition. Call now! Metro Toyota Ltd., 386-3516. Dealer Lic. D3676.

MGA — CLASSIC 1962, MK II ENgine in good shape; body, gun-metal blue, a bit tough; tires good. Must sell sacrifice $800 or best offer 385-7845 or 595-0658.

1972 FIAT 124 SPIDER IN SHOW room condition, radial tires, mag wheels, abarth, exhaust system, ski rack, snow tires and more. Must be seen. $3900. 479-8625.

1965 HONDA TWIN CAM. Roadster, 40,000 miles. Excellent condition. Rare car and a interesting hobby. $1395. 386-7728, or 479-7975.

MGB '75—GETTING MARRIED, must sell, showroom condition, 10,000 miles, overdrive, radio and speakers, carpeting, BCAA tested. 386-9464, 385-0137.

1956 PORSCHE 356A MOTOR completely and professionally rebuilt, mags. Superb condition throughout. Asking $3,900. Must sell. 477-2416.

CLASSIC LUXURY
1965 Buick Riviera, tan coloured, one owner, 4 bucket seats, all options except air. $2,500 firm. Phone 385-3931 days, 592-7401.

1972 TR6 ROADSTER, EXcellent condition, 30,000 miles, radials, cassette player, radio and other extras. $4000. 537-5550 Ganges.

1974 MUSTANG II HATCHBACK. Excellent condition. 24,000 Miles. 4-cylinder, 2300 cc. 4-speed. Steel radial tires. 656-3414.

EXCEPTIONAL ECONOMY. 1975 Fiat 128, 2-door sedan. Radio, Radial tires, etc. 9,000 miles young. $2995 or bet offer. 592-1431.

SWAP 69 COBRA JET AND, OR, 40x18 swimming pool for Corvette. Also Mini with new motor and trans. $600. 477-2730.

1965 CORVETTE, 327-360 H.P. New paint, radials. Asking $5,500 or best offer. Phone 656-5502 days, 656-3261 evenings. Ask for Maurice.

1972 VOLVO 164E, ALL THE standard extras for the top of the line car, showroom condition, priced to sell, 598-4684.

1974 TR6
Hard top, other extras. Low mileage, offers on $6,000. 387-3068 before 4 p.m., 595-5666, after 5 p.m.

1972 PORSCHE 914, MANY extras, excellent condition, $4800. 382-6710.

1963 2.4 MARK II JAGUAR, MIchelin Radials, immaculate, 385-7534.

1969 DATSUN 2000, 5-SPEED, sports convertible, soft-hardtop. $1,375. 479-5685.

'66 TRIUMPH SPITFIRE, GOOD condition, low mileage, best offer in week takes. 592-3489.

'73 ALFA ROMEO GTV, FUEL injection, 5 speed, good shape. Phone Peter 753-3675.

'71 ALPHA ROMEO GTV-GT 2000, excellent shape, low mileage, must sell, offers. 656-2170.

69 GT6 PLUS, NEW MICHILINS, trans, clutch, valves. $1,300. 479-5910 or 479-4997.

CLEAN '75 VW CONVERTIBLE, built-in stereo radio, 5,000 miles, one owner. $4,800. Phone 385-8485.

'74 DATSUN 260Z, EXCELLENT condition, 1 owner. Open to offers. 595-0727.

1971 MGB. 22,000 MILES. TONneau. Excellent condition. $2650 firm. Phone 386-2847 anytime.

1974 CORVETTE, 14,000 MILES, immaculate condition. 652-3683, 382-1069.

LEAVING COUNTRY, 1973 Volvo 142, fuel injection, automatic, radio, radial tires, $4,100. 652-2365.

'73 PORSCHE 914, 46,500 MILES, mainly highway. excellent. Weekends, 384-2358.

59 MERCEDES 220S, RARE AND beautiful. $2,250 or highest offer by April 28. 384-3474.

1972 PORSCHE 914, 1.7 LITRE, 36,000 miles, excellent condition. $5,000. After 5. 478-0222.

-73 240Z, 36,500 MILES, ORIGINAL owner, immaculate, $4750. offers. 598-7568.

74 TR6, MANY OPTIONS, LOW mileage, $4995 or nearest offer, 383-6527.

SPICY ITALIAN SPORTS CAR '72 Fiat 124 convert. A-1 condition, low miles, 598-5816 for details.

1968 ALFA 1600 G.T.V. MUST sell this weekend, 386-9443 or 592-4607.

1972 VOLVO, 164E AUTOMATIC, mint condition, only 29,000 miles. Offers to $4,995. 598-8350.

'73 MGB, GOOD CONDITION, low mileage, $3500 or offers. 598-5618.

1971 MGB, GOOD CONDITION, 2 spare tires, luggage rack. $2,750. 479-7028.

73 MAZDA RX2 4 DOOR, EXcellent condition. Moving East best offer. 479-8842.

1972 TRANS AM
455 H.O.-turbo 400 automatic, mags, best offer. 385-2336 before 5.

'65 VW STATION WAGON. JUST tested. Good condition. $650. 384-8356.

'68 TRIUMPH SPITFIRE, LOW mileage, good condition, best offer. 384-1865.

1973 FIAT 124 SPORT, 5-SPEED, green, and tan interior. 479-4947.

1972 MG MIDGET, $1,900.
Phone 386-3666.

1962 MERCEDES 190. PHONE 656-2314.

69 DATSUN 1600 SPORTS, NEW paint, clutch, top, $1800. 383-8646.

'73 FIAT 128, 20,000 MILES, $2,200.
'71 Jaguar XJ6, $7,800. 598-8516.

1953 MG-TD. ALL OFFERS CONsidered. Trades welcome. 477-4101.

1973 COUGAR. MINT CONDITION. 592-9012.

1971 MGB, 36,000 MILES, $2800. 385-1526.

'69 MGB-GT, EXCELLENT, $2,500. 477-8489.

1974 TR-6, 19,000 MILES, ROLL bar, overdrive, $4,700. 598-8708.

1968 MG MIDGET
383-6225

1963 VOLVO, FAIR CONDITION, good transportation, $400. 658-1108.

154 TRUCKS, BUSES and VANS

'66 GMC WINDOW PANEL.
478-9948

GOOD '71 DODGE VAN, 6 STANdard, 70,000 miles. 2842 Blanshard.

1968 MERCURY ¾-TON, LOW mileage. 383-6505.

67 CHEV ½ TON 6, 4 SPEED, good condition, $1200. 383-8840.

69 FARGO VAN, 65 FORD VAN. 749-6911 days, 749-3792 evenings.

1966 ¾-TON CHEV. PICKUP, $1550 or offers. After 5, 383-0685.

154 TRUCKS, BUSES and VANS

McCALLUM
DATSUN
VOLVO

McCallum Motors Ltd.
DOWNTOWN

# SPRING IS TRUCK TIME AT McCALLUM'S

WE HAVE LOTS OF NEW DATSUN TRUCKS FOR IMMEDIATE DELIVERY

Short and Long Boxes
Deluxe Cabs
From $3,995
OR
SELECT FROM VICTORIA'S LARGEST STOCK OF USED IMPORT TRUCKS

DOWNTOWN

1101 YATES AT COOK
382-6122 Dir. Lic. 00850A

74 DATSUN PU
74 TOYOTA LONG BOX PU
73 COURIER PU
72 DATSUN PU

PLUS MORE

COLWOOD
1836 Island Highway
478-1741 Dir. Lic. D-00850A

74 DATSUN PU
73 TOYOTA Long box pu
72 DATSUN PU
73 MAZDA PU

LARGER TRUCKS
74 FORD ¾ Ton
72 GMC ½ ton

# AT McCALLUM'S WE LOVE TO LISTEN TO OFFERS

1970 FORD ¾-TON 4X4, CANOPY, 4-ton Warn winch, Heavy duty bumpers, new clutch, brakes, exhaust, transfer box and paint. Offers on $4200. Will consider trade for mid-size motorcycle. 479-3266 after 5:30.

74 KENWORTH DUMP; 350 CUMmings, 13 speeds, 18,000 front end, 44,000 rear end, air conditioning. Nahannie box. Nahannie trailer with locking 5th wheel. Will sell trailer separately. 435-2488.

72 GMC, V-8, 4-SPEED, LOW Mileage, $2200. Tandem axle car haul trailer with brakes, $1,450.
VICTORIA 4-WHEEL DRIVE
Hillside at Rock Bay, D-13531
386-6511 (RES.) 477-1784

1969 FORD HALF TON RANGER, camperized canopy, mags, new 10x15 tires, many extras, well maintained, very clean. $3,700. 592-3381.

1967 IHC METRO 12' WALK-IN van, needs some motor work, ideally suited for camper, best offer. Can be seen at rear of 947 North Park St. Monday to Saturday.

'70 VOLKS WINDOW VAN, PARtially camperized, rebuilt motor, $2,600 or reasonable offers considered, 384-0421.

1966 ECONOLINE VAN, HIGH mileage. Some rust but still runs well. Tested until January 1977. $550 firm. 383-2871.

1965 CHEV. 60 WITH 16' ALUMInum Van, 327 V-8, 5 and 2 transmission, 4 near new tires. Offers. 479-1071.

1969 FORD RANGER CAMPER special, ¾-ton, automatic, power steering and brakes, excellent condition, $2,750 or offers. 477-4813.

'73 TOYOTA LAND CRUISER, long wheelbase. Extended top, winch and radio. Asking $6300. 656-4325.

1970 FORD SUPER VAN ¾-TON V-8 automatic, camperized, many extras, excellent condition. 478-6667.

'66 GMC ½-TON PICKUP, 283 4 barrel, turbo hydro, trans., positrac rear end. Asking $1575. Phone after 5 p.m. 652-1664.

USED TRUCKS
Half-ton pickupsto tandems
GEORGE ENG TRUCK SALES
2810A Rockbay Ave. 385-3054

'73 VEGA DELIVERY VAN. Offers to $900. Can be seen at Pizza Pleman. 858 Esquimalt Road.

1974 GMC CAMPER SPECIAL, complete with canopy, 454 cu. in. engine, excellent condition, low mileage, $5,000 firm, 385-6907.

1968 CHEV VAN, CUSTOMIZED, fully carpeted, 10,000 miles, on rebuilt motor, closest offer, to $2900, 383-7255.

'57 FARGO PANEL, SMALL V-8 automatic. Both rebuilt. Good condition. Forced to sell. Offers. 383-5032.

71 FORD F-250, CAMPER SPEcial and canopy, 360 auto. clean 479-3157.

72 CHEVY 1 TON VAN, CUSTOM interior, new paint, must sell $3,300 or best offer. 479-4998.

1963 MERCURY ¾ TON, 6-CYLINder, 4-speed with mechanics box, $1100 or offers. 478-8425.

'67 MERC. ¾-TON, AND OVERhead camper, first $3300 takes. Sunday only 478-2818.

1958 DIVCO MILK TRUCK, minus engine, body excellent. $150, after 5. 592-0277.

'67 VOLKSWAGEN 7-SEATER bus. Good running condition. $1,000 or offers. 656-2881 after 6 p.m.

MUST SELL, '73 BLAZER, 4X4, good condition. $4,895. Phone 656-4997.

72 FORD ¾-TON V8, AUTOMATic, good shape. $2250. or offers. 2810 Dean Ave. off Townley.

1973 GMC ¾-TON, ASKING price $3750. Will take small, older vehicle in trade. 383-3409.

VW WINDOW VAN, GOOD CONdition, $2,995 or best offer. 595-6503.

1970 VW VAN, NEAR NEW CONdition, low mileage. Phone 598-8137.

MUST SELL 1973 FORD 4X4, heavy duty, winch and extras. Good shape, $5200. Phone 478-9138.

### 154 TRUCKS, BUSES and VANS

IN STOCK for IMMEDIATE DELIVERY

1—'75 CHEV
ong wheel base, light weight, 60 eries tilt cab.

1—'75 CHEV
eavy duty 60 series. conventional ab.

1—'76 CHEV
5 series, tilt chassis and cab with air brakes.

FOR PARTICULARS AND SPECIFICATIONS CALL:
ALAN CATT
CORNELL
CHEV-OLDS LTD.
3050 DOUGLAS 385-5777 D-00681A

JEEP CITY
TRUCKS! TRUCKS! TRUCKS!
—9 NEW 4x4s
—6 USED 4x4s
—7 ½ AND ¾ TONS
—NEW MOTORHOMES
—3 BRAND NEW CAMPERS
Reg Midgley's JEEP CITY
3342 OAK ST.
Near Town and Country Shopping Centre
386-7571 Dlr. Lic. 00247B

B & B CAR SALES
69 CHEVY VAN 6 cyl. Good condition. $1675 OR BEST OFFER
69 CHEVY PANEL V-8. Good condition. $1675 OR BEST OFFER
68 CHEV ½-ton pickup, tested, good condition. $1075 OR BEST OFFER
3233 DOUGLAS 385-4121
B. BOND D-00794A J. BARNES

B. MADSEN MOTORS LTD.
74 GMC 4x4 Suburban $5595
74 FORD ¾ ton Super Van $4295
70 GMC PU, V-8, auto $1995
69 INTERNATIONAL 4x4 crew cab, winch, canopy $3495
71 FORD ½ ton Van, 6 cyl. $2195
69 INTERNATIONAL Scout $1195
OVER 30 VEHICLES IN STOCK NOW
2691 SOOKE RD. 478-5011 D.L. 13456

MUST SELL, 1975 FORD 4X4, F250, ¾-ton, rear step bumper, Lug tires, 360 motor, 4-speed. Free wheeling hubs, gauges, block heater, extra tank, radio, undercoating. Power steering, power brakes. $5695, or best offer. 642-3290.

SCHOOL BUS, 1965 CHEV., 55-passenger, 4-speed, 2-speed axle, 1970 396 engine. New tires. 18 miles per gallon. Excellent condition. Make great camper or car hauler. Offers. 746-7885 Duncan.

'66 Bronco pickup, 6 cylinder, Gates Commando 10x15 rubber, flared wheel wells, Braden PTO winch, radio, bucket seats, top shape, $2600 firm. 478-0021 or 478-6857.

1968 FARGO ½ TON, 6 CYlinder 3 speed. Overload springs. Never used commercially. 54,000 miles. $1495. Trade accepted. 386-7728 or 479-7975.

1970 FORD 1 TON VAN ON duals, V-8, auto., 12' aluminum box with rollup rear door. $3495. B. Madsen Motors, 478-5011 D.L. 13456.

1966 INTERNATIONAL ¾-TON, radio, 7.50-16 tires, split rims, canopy, 16' canoe with accessories, $1200, 386-9772 or 3339 Maplewood (parked around back).

1973 FORD ½-TON, V-8, AUTOmatic, 24,000 miles, excellent tires, suspension for camper. Recent $100 tune-up, $3,200 firm. Tim, 642-5026 evenings.

'75 ½-TON, HEAVY DUTY, V-8, automatic, power steering, power brakes, radio-tapedeck, 16,000 miles. $4,200. 388-4139.

1972 FORD 4X4
F-100 ½-ton pickup, four speed, 360, V8, good condition, $4250 or older van and cash, 383-2872.

1962 4X4 GMC ½-TON PANLE, '69 350 engine, '72 Camero Bucket Seats, 9.00-16.5 tires with or without P.T.O. 571 Baxter.

'73 MAZDA PICKUP. BLUE WITH black, radio, heater, stereo, 4-speed with Okanagan camper. Offers. 477-9282, 479-1963.

'75 FORD F-100, 4X4, 360 V-8, 4-speed, power steering, power brakes, saddle tank and aluma-cap canopy. $5,800 or offers. 382-8613.

1970 VOLKSWAGEN WINDOW van. Very clean, excellent running condition. Phone after 4 p.m 479-8514.

1972 V.W. VAN, SUPERB CONDItion, Radials, leatherette, B.C.A.A. tested, best offer over $3100. 658-1091. after 5.

LEN BARKLEY INTERNATIONAL LTD.
New and Used Trucks
517 Herald Street 388-5508

1975 VW WINDOW VAN, LIKE new, still under warranty. $5,400 or best offer. 383-4811 or after 6 p.m. 385-2630.

1966 MERC ½ TON, HEAVY duty, split rims, 4 speed, 6, A-1 condition throughout. $1500. 479-5656.

1968 DODGE FLEETSIDE PICKup ½-ton, 4-speed, 67,000 miles, with tapedeck, excellent condition asking $1,850. 478-8206 after 5 p.m.

75 TOYOTA 4X4, FG40 STILL ON warranty, complete heavy duty equipped: winch, rims, tires, etc. Financing possible. 382-3447.

1970 FORD HEAVY DUTY HALF ton, 302, 4 speed with 8' camper. Good condition. Asking $3300. 385-0232.

69 CHEV ½-TON, V-8, AUTOMATic, custom interior, camper cab, runs well. $2,000 or nearest offer. 384-6040.

1975 FORD F-250, 4X4, V-8 AUTOmatic, power steering, power brakes, radio. Must sell. Offern, 477-4528.

'68 GMC ½-TON, 6-CYLINDER standard, overhaul last Sept., $1,100 or bes offer, 478-5656.

'57 FORD ½-TON, 6 CYLINDER, 3-speed, radio, runs good, tested. $495. 656-4296.

72 VOLKSWAGEN PANEL VAN, windows, insulated, $3300. View 649 Langford Street.

69 FORD 4 X 4, GOOD CONDItion, asking $2500 or offers, 479-9105.

1973 FORD ONE-TON, CAN BE seen 1748 Davie St. 592-2739.

1965 GMC ½ TON PICKUP, 292 3 speed. 478-4942.

1973 DODGE PICKUP, V8 4 speed, $3100 or best offer. 477-5594.

1974 FORD F100 V8 4-SPEED, EXcellent condition, $3500. 477-8430.

CHEVY VAN '75, ¾-TON, LOW mileage, automatic. 595-1545.

'73 VW VAN, PARTIALLY CAMperized. 25,000 miles. 479-3163.

### 154 TRUCKS, BUSES and VANS

ENSIGN
Dodge TRUCKS
AND RECREATION VEHICLE CENTRE
QUADRA AT CALEDONIA

QUALITY USED TRUCKS
No Down Payment 100 per cent Bank Finance O.A.C.
76 DODGE CLUB CAB Power wagon $7995 48 mos at $233
75 DODGE ¾-TON Pick-up $4897 48 mos at $141
74 DODGE ¾-TON Pick-up $4297 48 mos at $124
73 DATSUN PICK-UP $2797 48 mos. at $80
73 COURIER PICK-UP Auto Trans $2996 48 mot. at $86
PAYMENT INCLUDES 7% SALES TAX AND INTEREST at 13.5%.
PLUS
75 DODGE ½-TON Pick-up
74 FORD ¾-TON Pick-up
74 TOYOTA Pick-up
71 DODGE ¾-TON Pick-up

SEE THE TRUCK SPECIALISTS AT
ENSIGN
DODGE TRUCK CENTRE
QUADRA at CALEDONIA
386-2411
Ask for Truck Sales
Dealer Licence Number D-495B

ARTS CAR SALES
310 BAY ST.
LARGE SELECTION OF USED TRUCKS AND VANS AT LOWEST PRICES IN TOWN.
No Reasonable offers refused.
D-00286

MUST SELL MY 1974 FJ40 TOYOta, 4x4, excellent condition. With Warn winch, locking Warn hubs, new motor installed under warranty, 2500 on new motor, 31,000 on unit, replacement value over $9,000. Asking $5,795 or best offer. Call 642-3290.

1972 Ford 500 C-W 12' van
2—1966 and 1—1968 single axle dump
GOERGE ENG TRUCK SALES DCL-00245A
2810A Rock Bay Ave. 385-3054

WANTED: LATE MODEL ¾-TON van. Small V8 and automatic. Bare or minimal renovations. 477-5173 after 5.

'67 MERC 4X4, ¾ TON. MUST sell. In excellent shape, $2300. 479-7795.

68 FORD ½-TON, GOOD CONDItion, rebuilt motor. $2,000 or best offer. Phone after 5 p.m. 382-8320.

'74 HILUX PICKUP, LONG BOX with canopy, 21,700 miles, 384-4655 or 652-1579.

'74 FORD ¾ TON 360 FOUR speed, $3900 or closest offer. 479-2117.

1958 INTERNATIONAL, 4X4, ¾-ton, winch and canopy. Asking $800. 384-5089. after 6 p.m.

IMMACULATE 1974 SCOUT II 4x4. Low mileage. To view, Mayfair Chevron.

C.J. 5 JEEP, 1968, NEW V-6, auto transmission, rear end, many new parts. $2,500. 384-2076.

69 FORD ECONOLINE VAN, government tested, low mileage, good condition. 478-3943.

1960 VW VAN CAMPERIZED sleeps four, good condition 592-0409.

1969 DATSUN PICKUP 1300, NEW clutch, good condition. $1100. 595-2795.

1970 FARGO 300, ALUMINUM covered insulated Van. Offers. 383-6941.

1969 CHEV. ¾-TON, DELUXE INterior, camper hookup, extra tank, good condition. $2395. 386-6620.

'56 FARGO 1-TON FLAT DECK, dual wheels, $450 firm. 477-3656 or 656-6608.

1969 DODGE VAN, NEW CRAGAR wheels and tires, new paint job. Phone 743-9477.

1972 ¾ TON RANGER, 4-SPEED, power brakes, power steering, 390 motor, 2 barrel. 24 Chancellor.

1950 DODGE ONE-TON, GOOD shape. $125. 478-6166.

FOR SALE 1965 GMC PANEL $450 or best offer 385-3648.

### 158 TIRES

MICHELIN "X" Radial Tires
All Sizes Available AT
D & D TIRE
1620 Blanshard
382-7283

FOUR 12X16.5 AMERICAN VESfor mags, brand new, never been used, for ¾ ton or 4x4, 8 hole. Phone 642-3189.

FIVE BRAND NEW 600S12, WSW tires, retail value $150. Best offer takes. 478-5339.

1,000 — 20 RETREAD TIRES. $25-$40 each. 477-6083.

### 158 TIRES

FOR CHEV 14X7 U.S. MAGS G-60 x 14 Concord tires, excellent shape, $375. 382-2653.

2 ET, 2 KEYSTONE, NEW ADAPtor kit. 478-3439.

### 160 PARTS, ACCESSORIES

54 FORD ½-TON, LESS MOTOR and trans., set up for big block Ford. '68 360, B.W.T.-10. '68 327, Ford truck trans, Super T-10, 2x4 aluminum manifold (small block Chev), four 15x7 ET mags, new Generals (for Ford). 1 pr. 1¾ S.U.'s 1 pr. 1¾ Strombergs. After 4. 386-3719.

OUR SPECIALTY
FOREIGN CAR REPAIRS
All makes including Renault, Citreon, Peugeot, all sports and performance cars. For a free estimate phone
PIERRE PERRERA
(formerly European Car Centre)
at HONDA CAR CENTRE
909 Yates St. Phone 386-6707

OPEN NOW
Come and see Victoria's largest stock of Hi-performance auto accessories and parts.
Mon.-Fri. 9-9, Sat. til 5
D. G. AUTO
3244 Douglas 382-4012

ARE YOUR SPRINGS ADEQUATE?
We sell and install DENDOFF Overload and helper springs for all cars and trucks, including import models. Phone 384-0213. LOGAN'S R V. SERVICE CENTRE, 650 Burnside East, near Douglas.

351 CLEVELAND 4-BARREL AND 3-speed automatic. Chev. big block aluminum 4-barrel intake. 1973 to '76 Ford truck spare gas tank, rear camper window and tinted Ranger rear window. Private. 479-2495.

1966 VW ENGINE, COMPLETE, only 4,000 miles on new block, $450. Transmission just rebuilt, $185, some fenders and bumpers.
NORTHWEST GERMAN AUTO LTD.
383-4021

JEEP 4-CYL. AND V-6 MOTORS Jeep wheels, Whitco tops, most parts 1941 to 1975; gas cans and carriers.
VICTORIA 4-WHEEL DRIVE
Hillside at Rock Bay, D-13531
386-6511 (RES.) 477-1784

PARKDALE MOTORS
FIAT Parts — Accessories and Service
386-2277
FIAT — SAAB

8,000 LB. WARN Reversing and free wheeling winches, $490. Complete with Controls, D-13531.
VICTORIA 4-WHEEL DRIVE, 597 Hillside at Rock Bay. 386-6511.

MILLSTREAM AUTO PARTS — guaranteed used motors now in stock. 2-440 Chryco, 350 Buick. 350 4-bbl. Chev., 327 4-bbl. Chev., 307 Chev, 289 Ford. 478-1777.

2 NEAR NEW F78X15 WHITE wall belted Sears tires, $40. 715 cfm Holley 4 barrel, just overhauled, $60. One childs reclining car seat, $12. 478-3973.

NEW CHEV. 230 AUTOMATIC, Dodge 4 speed and shifter for parts, 383 Accell distributor, 62-65 Chevy 2 for parts, 4 Chev. 6" mags. 478-3972.

Used Volkswagen Parts
Over 1 acre of VWs being dismantled. Call B.C. Auto Wrecking Ltd. 652-1181.

FORD 289 ENGINE, COMPLETE rebuilt, new main bearings, rods and cam bearings. Rings, timing gear, chain. Ready to drop in. $400 firm. 479-4447.

FREE WHEELING HUBS FOR
Any make of 4-wheel Drive
VICTORIA 4-WHEEL DRIVE
597 Hillside at Rock Bay 386-6511
D-13531

RADIATOR REPAIRS, FAST TOP quality repairs at Maurice's Auto Body, 427 Beta St., phone 386-3381. Located behind the Burnside Pay and Save Gas Station.

1971 BUICK SKYLARK, 2 DOOR hardtop, 350, 4 barrel, front end damaged, rest of car in excellent condition. 384-3436 or 592-9174.

WANTED TO BUY: REAR PASsenger seat, for GMC or Chev Van. Also to sell 4 stock rims for GMC Van .Call anytime. 478-5276.

HAVE 2 GOOD SETS OF DODGE 323 gears in pot, all set up. Not posi. $75 each or offers. After 5. 384-6094.

1970 INTERNATION SCOUT, 6 cylinder engine, still in truck, best offer. 62,000 original miles, 595-2997.

TRADE 58 CONSUL, TESTED and 62 Bug, both need minor repair, for small, reliable car. 479-4328.

'69 CORTINA, FOR PARTS. with GT engine and trans. 4 wide ovals and extra's 477-6769.

'68 CAMARO, INTERIOR AND body parts. New 327 complete. Also 1960 Volkswagen whole or parts. 382-3060.

14" CHEV RALLY WHEELS, new rings and caps, $150. Accel distributor, $30. 383-9496.

VW STATION WAGON, GOOD motor, transmission and glass. 592-6331.

'62 TRIUMPH HERALD, VERY good drive train, good rubber. 592-1179.

ROLLED VOLVO 122, B18 WITH drive train and radials, bucket seats. 478-1429.

WRECKING 1960 B180 INTERNAtional H.D. ½ ton. Rebuilt motor. 386-3623, 382-5647.

1974 1600 CC VOLKSWAGEN ENgine $600. No triflers please. 479-2166.

1962 PONTIAC 6 AUTOMATIC, for parts, 5 spoke American mags. 477-3211 between 5-7.

WANTED: 360-390 FORD ENGINE in good condition, for cash. 592-2882.

'66 BEAUMONT STATION wagon, V8 automatic, as is for parts, $400. 478-4248 after 5:30 p.m.

'49 BUICK 2-DR. IN PARTS, NO room to restore, best offer. Spare parts. 477-9274.

FORD V-8 TRUCK MOTOR, 360 cu. in 1971 model, perfect condition. Phone 746-5950 Duncan.

1963 VW BEETLE. NEEDS brakes and muffler. Not licensed. $350. 383-5734.

MORRIS MINOR PARTS. HEAter, tires, wheels, carb, etc. 598-3206.

REBUILT TURBO 350 SHIFT KIT, torq converter, trans cooler, floor shifter $240. 478-8429 after 5.

55 PONTIAC 6 AUTOMATI , 63 Pontiac parts. Must sell. 595-5939 or 388-5882.

TANDEM AXLE CAR TRAILER, hydraulic brakes, has ramps, $500. 477-0858 after 5.

'66 FORD FAIRLANE. MOTOR and body complete. Best offer. 386-9306.

ZODIAC MOTOR FOR SALE, EXcellent condition, burns no oil. 478-2568.

NEW HOLLEY DOUBLE PUMP 650 cfm spread bore carburator for Chev or Pontiac $110, 386-0262.

ONE 350 CHEV. SMALL BLOCK, 1,500 miles, 4-bolt mains. Phone 478-6505 after 5 p.m.

'61 AND '64 VAUXHALLS FOR parts, '64 has good motor, good bodies, 652-3216.

REBUILT FORD FLATHEAD V-8 and transmission, P.T.O., $200. 656-3080.

40 H.P. REBUILT VW ENGINE, complete, $375. 479-6992.

'67 FIREBIRD, WHOLE REAR end, $85. 479-3000.

'67 SUNBEAM IMP, MOTOR AND transmission. $125. 384-8269.

'66 Fairlane 500 for parts. $100. 592-3177.

1961 RILEY 1.5, WHOLE OR FOR parts, offers. 478-1660.

'62-'65 CHEVY II PARTS. YOU name it, I've got it. 479-4854. Dan

'62 MORRIS WAGON FOR parts. $50. 478-0870.

TWO RENAULT 8'S, NOT RUNning, $100. 598-1406.

1954 CHEV 4 SPEED TRANSMISsion. $80. 656-5039 after 6.

VW BEETLE, TRAILER HITCH, $25. 478-2030.

TRADE Through CLASSIFIED DIAL 386-2121

### 162 AUTO REPAIRS, SERVICE and TOWING

SCRAP CARS HAULED
478-9571

### 162 AUTO REPAIRS, SERVICE and TOWING

DID YOU KNOW?
We now have complete facilities to service and replace automatic transmissions, and specialize in exchange remanufactured automatic transmissions for FORD, GM, CHRYSLER, and AMERICAN MOTORS products.
Check This
1972-1975 COUGARS with 351 eng., 2 bbl. carb., stock No. AT-1421 and TC 264 — remanufactured automatic transmissions installed with exchange torque converter for only $425 plus refundable core deposit.
FOR FREE ESTIMATES CALL
386-7712
DID YOU KNOW?
We have recently installed BEAR brake machine in our service dept., and are now offering SPECIALIZED SERVICE on all make brake re-lines and complete brake overhaul service, with machine shop service on brake drum and brake rotor turning.
FOR FREE ESTIMATES CALL
386-7712
SUBURBAN MOTORS
3377 Douglas St.

### 164 AUTO BODY WORK AND PAINTING

I WILL PAINT YOUR CAR. $89.95
Days 385-6433 Eves. 479-9217

### 166 CARS and TRUCKS WANTED

$$ WE BUY $$
—CARS
—TRUCKS
—MOTOR HOMES
—MOTORCYCLES
We Trade Down
FAST CASH
DePape Motors Ltd.
760 Johnson 384-8035

TOP DOLLAR
PAID FOR GOOD CLEAN USED CARS
Peter Pollen Ford Ltd.
1060 YATES 384-1144

CASH
We will buy your car for cash. G.C.M. Motors Ltd., 780 Goldstream Ave., 478-3242. D-7197.

VICTORIA AUTO BROKERS
TOP DOLLAR FOR YOUR CAR
1805 Blanshard 386-7707

PLIMLEY
1010 Yates Street 382-9121
Good used cars wanted for cash

WANTED: STATION WAGON, Toyota, Datsun, Mazda, etc. Lower mileage. Under $2,000. 598-3152.

WANTED VOLVO BODY TO FIT B18 engine and power train. 478-1429.

### 168 CAMPERS, TRAILERS and MOTOR HOMES

CORNELL
CHEV-OLDS LTD.
Invites You to See the All New 11 ft. Side Entrance APOLLO CAMPER
This is the DELUXE top line model which includes shower and sleeps 5
PLUS
RIDGE ROAMER Van Conversion
DELUXE MODEL including toilet, furnace, 3-way fridge PLUS much, much more
For further information and EXPERT service call:
ALAN CATT, 385-5777
Or visit 3050 Douglas St.
D-00681A

LOGAN'S RV SERVICE CENTRE
OKANAGAN AND "WESTERN"
CAMPERS — TRAILERS
SEE
our 1976 range of 8 ft. 8'6", 9'6", 11 ft. and import Truck Campers and the 13 ft. and 17 ft. trailers COMPARE Quality, features and price.
COLUMBO
CANOPY TOPS
24" Slope sides, combination bubble and opening windows plus good color selection
ONLY $425 INSTALLED
PARTS — ACCESSORIES REPAIRS (including ICBC)
OPEN Mon.-Friday 8:00-6:00
650 Burnside East, near Douglas
384-0213
Dealer Licence D13-458

JEEP CITY
Exclusive BENDIX Motorhome Dealer.
3342 Oak St. 386-7571
Dealer Lic. D-4530

11' DELUXE SLIDE-IN CAMPER, 3-burner stove, oven, fridge, furnace, hot water heater, shower, flush toilet, 16-gallon holding tank, 30-gallon water tank, 4 jacks, sleeps 6, extras, $3,995, firm, 479-6943.

CUSTOM BUILT DE LUXE 30" canopy for any 8' sweepside box, many extra features, $550. Camper for short box, ½ ton, standard pickup, fully equipped. 4031 Hodgson Place. 479-2763.

19' travel-Air trailer, fully self contained, Chrysler towing unit equipped to handle, will sell separately or as one unit. Highest offer takes. 384-4386.

WINNEGABO
1973 20' motor home. Power brakes, power steering, radio, 360 automatic. Self contained. 24,000 miles. $9,500. 656-3240.

NEW 9' CAMPER, 3-WAY fridge, furnace, 4-borner stove, oven, electric pump, range hood, blower, port-a-poti. $3,150. 3061 Wascana.

1960 ALOHA 15' TRAILER, sleeps five, stove, oven, ice-box, electric or propane, $1,200 or best offer, 478-5656.

1974 TERRY 25' TRAILER, AWNing, TV, carpet, battery, spare, low mileage. Can be seen in Victoria. $5,950. 746-7663 Duncan.

1971 V.W. WESTPHALIA camper Van, pop-up top, new brakes and battery. $4,400. 479-3231.

WANT TO RENT VAN FOR camping 2-3 weeks. Will pay $100 a week. Needed by May 4. 382-8432 Peter between 5-7 p.m.

'66 GMC WINDOW VAN, COMpletely camperized, well maintained by second owner. Many extras. $1695. 479-4328.

LUXURY FIFTH-WHEEL TRAILer, little used, $8,000, offer. 652-2395.

### 168 CAMPERS, TRAILERS and MOTOR HOMES

SNO-BIRD RECREATIONS LTD.
SPECIAL SELLING PRICES On all Units With
200 GALS. Of Gasoline FREE
(GIVEN AWAY on every new unit sold in the month of APRIL)
TRAILERS 17 FT. TO 27 FT.
Prices from $5,800 - $9,800
CAMPERS 9 FT. TO 11½ FT.
Prices from $5,500 - $6,600
FINEST CAMPERS AND TRAILERS ON THE ISLAND!
Two Reasons To Consider SNO-BIRD Above all others
1. At the VANCOUVER CAMPER and TRAILER SHOW SNO-BIRD STOLE THE SHOW.
2. QUALITY
—HEAVIER insulation
—WIDER RANGE of colors and designs
—ALL units fully self-contained
—ONLY option need to buy is air conditioning.
WHEN You Buy SNO-BIRD
You're not buying a basic unit then having to spend your money on infinite options
1621 Island Hwy.
(next door to Coastline Trailers)
Or Call 478-3426
SNO-BIRD RECREATIONS LTD.
D-13440

BOB'S
MOBILE HOMES LTD.
25 Crease 386-3623
DL 00414A
HERE TODAY All New 20' NOMAD 5th Wheel
Full Line Of NOMADS Here Now
Check Our Prices on all models
1 used 11' TRAVELAIRE camper with toilet. Installed with jacks $2,895
EAZLIFT HITCHES Including installation, car wiring and controls. $245, complete (most models)
TRANS COOLERS Installed $45.00 and up
3-WAY FRIDGES—FURNACES PROPANE SERVICE
JUST ARRIVED — 32' NOMAD 5th wheel — Check this for value at $9,995
386-3623 382-5647

CUSTOM-BUILT 21' MOTOR home, Chev chassis, fridge, stove, furnace, sink, water system, toilet, sleeps 6 — 6 footers consider this one before you spend a lot more. $7,900. 642-5368.

24' WINNEBAGO MOTOR HOME, 1974 Expo-Unit 440 Dodge power. 12-14 mpg proven, low mileage. double hold and fuel tanks, one owner driver, many extras. 952 Terlane Ave. (Langford)

TOW IT WITH YOUR TOYOTA 1974 13' fibreglass Ventura Holiday trailer. Sleeps 4, sink, furnace, ice box, AC-DC lighting, panelled interior, very clean, weighs only 1,100 lbs. New $3200. now $2300. 477-8978.

LIONEL HD-TP TENT TRAILER insulated, 3 burner stove, heater, lamp, two bottles, ice-box, 12V light, spare tire, curtain, canopy, sink. One season old, $1,750. 383-5606.

'75 FORD CAMPER SPECIAL only 16,000 miles, plus 9½' Siesta camper, complete unit $8,800 firm, camper only $2500 firm. 386-8688 after 5.

— FOR RENT —
"76 WINNEBAGO MINI 20', sleeps 5 adults. Air conditioned cab. Self-contained, $200 per week. Bookings. 479-1047.

ROAMIN' HOMES
Bob and Peggie Fennell
Mini Motor Home Rentals
652-2914

'73 FUNCRAFT CONVERSION van, excellent condition, automatic, power steering, fridge, stove, sink, toilet, heater, $6,995. 477-0053.

1973 16' HOLIDAIRE TRAVEL trailer, 3 way fridge, toilet, furnace, 16x10 awning. Spare wheel. Sleeps 6. Can be financed. 384-7435.

1974 VANGUARD 8½' CAMPER, boat lift, Hydraulic jacks, ice box, stove, furnace, deluxe interior. 384-5296, 5 p.m.

1975 PROWLER 17½ FT., A quality self-contained trailer, used for six weeks only. In immaculate condition. $4490. Phone 385-1815.

'69 VANGUARD TRAILER 16', brakes, sleeps 6, icebox, spare tire, excellent condition. $1950. 479-1820.

10½' WEEKENDER, HYDRAULIC jacks, fridge, toilet, shower, range, hot water, radio. $2650, or best offer. 478-7104. 385-5335.

TRAILERS FOR RENT, 12'-17'. One Tee Pee Trailer for sale, $965, 384-4818.

EUROPEAN BUILT SMALL VAcation trailer, European built for small car. Sleeps 4. $1300. 595-8669.

TENT TRAILER, GOOD SHAPE, $300, firm. 383-0177. Call after 6 p.m.

1972 — 11½' SELF-CONTAINED Camper. Good condition. $2,995. 478-6168.

5TH WHEELER FOR SALE WITH or without pickup, 477-4103 evenings.

ARISTOCRAT LO-LINER. SEATS 4. Propane stove with oven and sink. $900. 478-6808.

BOAT LOADERS FOR CAMPERS and motor homes installed. 478-3796, 478-2754.

DELUXE 10½' CAB-OVER CUStom Camper. Many extras. 1969 ¾-ton Dodge. 1759 Glastonbury.

1971—11½' GALAXIE CAMPER on a 1966 Chev ¾ ton, offers to $5000. Phone 652-3066.

16' ESTA VILLA. FRIDGE, FURnace, stove with oven, toilet, etc. 8x11 add-a-room. $1,975. 388-6038.

8' CAB OVER CAMPER, STOVE, sink, 3 jacks, $700. 479-5851 after 6 p.m.

1971 22' SCAMPER MINI HOME. Excellent condition. 743-5153 Shawnigan Lake.

1970 VOLKSWAGEN WESTPHAlia Camper. Best offer. Must sell. 479-3701.

MOTOR HOMES SPECIALS
19' Fleury, 25½' Itasca. Jackson's, 974 Goldstream, D-1014.

AIRSTREAM 27' REDUCED TO sell many extras. 652-3587.

'68 FORD ¾-TON TRUCK, WITH 10' camper, $4700. 386-0230.

EXTENDABLE REAR BUMPER with holding tank, $65. 478-7104.

### 168 CAMPERS, TRAILERS and MOTOR HOMES

S. J. PEDEN LTD.
VANGUARD
CAMPERS — TRAILERS
MOTORHOMES — CANOPY TOPS
VAN CONVERSIONS
VAN CONVERSION SPECIAL
1976 GMC ¾ ton VANGUARD Conversion. This compact unit sleeps 4 and comes c.w. 3-way fridge, 350 V-8, automatic, Power Steering and brakes. This Beauty all ready for that fun filled summer.
NOW ONLY $9235
YOU SAVE (cash no trade) Disc. $800
OKANAGAN SALE
SAVE NOW! On the Popluar Okanagan Import Camper
PARTS and ACCESSORIES
EVERYTHING UNDER THE SUN NEEDED TO BUILD OR EQUIP. CAMPERS, TRAILERS Motorhomes.
This Week's Special!
12,000 BTU Flame Master Thermostatic Furnace.
SPECIAL $99.95
WE SELL AND INSTALL
Van Tops
PROFILED ALUMINUM
Rentals
S. J. PEDEN LTD.
2855 Quesnel St.
D-13432
386-3464

VICTORIA R.V. CENTRE
1080 GOLDSTREAM
478-8377
Up-Island Customers Call Zenith 2438
DL 26205
Best Prices Ever Offered On Canada's Runaway Leader
SCAMPER
TRAILERS AND CAMPERS
TRAILERS FROM 16½' TO 24'
CAMPERS FROM 8' TO 11'
DON'T MISS This Fantastic Sale On SCAMPER PRODUCTS
Running The Month Of April
YOUR ONE-STOP R.V. SHOPPING CENTRE

VICTORIA R.V. CENTRE
OPEN 7 DAYS A WEEK TILL DUSK
We Service What We Sell

IMPALA CAMPING WORLD
We have the largest selection of tent trailers anywhere (11 models).
LIONEL LEISURECRAFT
Large Selection—Low, low Prices
TRAVEL TRAILERS
CYGNET — the lightweight, fully equipped trailer for $3395
KIT ROAD RANGER
Good Selection of All Sizes.
MINI and MOTORHOMES
Winnebago Empress Brougham
GREAT FLOOR PLANS—LOW PRICES and a good selection
Propane—Accessories—Service Sani-Station
OPEN 7 DAYS A WEEK
10077 Galaran Road on Pat Bay Hwy., Sidney
D.L. 15802
656-5504

FENNELL'S TRAILER SUPPLIES
Parts—Propane—Repairs
10 Colours of Profiled Aluminum
THUNDERBIRD and CLOVERCRAFT Canopies
6459 Pat Bay Hwy. 652-2511
OPEN 7 DAYS A WEEK

19' MOTOR HOME, CADILLAC powered A.T. P.S., P.B., New Michelin tires, more than usual conveniences. Built for luxury travel for 2 people. Should be seen to be appreciated. $4,000 or accept trade on truck or property. Contact Norm Copley, 743-2714 or write Post Office, Box 77, Shawnigan Lake.

ONLY 30,000 MILES ON THIS family sized unit, 32' in length includes hot and cold water, shower, fridge, stove. Can be completely self-contained. Two air conditioners and a gas range of 1,100 miles. For viewing anytime, 960 Lodge Ave.

TILLICUM FURNITURE
2612 SOOKE RD.
Now makes camper, trailer and boat cushions. Any size or shape. Full selection of materials available. Free estimates. 478-0522.

15' KIT TRAILER, PROPANE stove and fridge, brakes, $1600. 642-5626.

22' NOMAD TRAILER, SELF-CONtained Tandem. Excellent condition. $4500. 478-4200.

### 168 CAMPERS, TRAILERS and MOTOR HOMES

COASTLINE TRAILER CENTRE
BON-AIR TENT TRAILERS
HERE NOW
Take a look at The Popular model 850 w-heater, spare, brakes, full kitchen — crank up, hardtop.
$2,450
ALSO
JAMBOREE Mini-Motorhomes
FANTASTIC 20H — loaded $15,816
ROOMY 22G—1975 Demo $15,908
Order now for June Delivery
GOOD STOCK OF TRAVEL TRAILERS
LOOK for 20' RUSTLER $6,150
LOOK for 20' TRAVELAIRE $6,935
LOOK for 25' TRAVELAIRE $8,085
LOOK for 17' TRAVELAIRE $4,695
LOOK for 14' TRAVELMATE $3,775
LOOK for 16' TRAVELMATE $4,195
PARTS AND ACCESSORIES
20% OFF
All Toilet Chemical
COASTLINE TRAILER CENTRE
478-0933
1621 Island Hwy.
(Just past Six Mile House)
OPEN Mon. to Sat.
10 a.m. to 5 p.m.
Open Sunday
1 p.m. to 5 p.m.
Dealer Lic No. D-13719

DOMINION MOTORS
HOME OF
LAYTON — HOLIDAIRE TRAILERS
GALAXIE CAMPERS and CANOPIES
CHINOOK MOTORHOMES
USED
75 TERRY 24 ft. trailer, self-contained, plus air $6795
72 LAYTON 26 ft. trailer, self-contained $5495
71 MOBILCRAFT 17 ft. trailer, self-contained $2895
71 SKYLARK 10½ ft. Camper, toilet, furnace, fridge, hydraulic jacks $2795
Air Conditioners
11,800 Carriers, ideal for MOBILE HOMES, easy to install was $595
SPECIAL PRICE $495
PARTS, ACCESSORIES REPAIRS
HOURS OPEN: MON. to SAT. 8 A.M. to 5 P.M.
We specialize in I.C.B.C. Autoplan Campers and Trailers
1703 BLANSHARD ST.
(Across from Hudson's Bay parking lot) Victoria, B.C., 385-5012.
Dealer Licence Number D-5536

RENTALS
MINI MOTORHOMES—CAMPERS
—TRUCK and CAMPER—
S. J. Peden Ltd.
2855 QUESNEL ST. 386-3464

MUST CLEAR!
1974 CHINOOK 31', 5th wheel trailer. This Cadillac of 5th wheelers must be seen to be appreciated. Now reduced to $9,500 from $10,995. Contact MIKE CASTLE at EMPRESS PONTIAC BUICK LTD., 382-7121, or res. 477-1354. Dealer Lic. 0447A.

ARE YOUR TRUCK SPRINGS ADEQUATE?
We sell and install DENDOFF overload springs for all Trucks including Imports. Phone 384-0213. LOGAN'S R.V. SERVICE CENTRE, 650 Burnside East, near Douglas.

TO RENT — '76 MINI MOTOR home. Deluxe interior, sleeps six, provides transportation, accommodation, meals and lets you go first class. 479-7071 weekdays. after 5 p.m.

12' FIELD AND STREAM TRAVel trailer, sleeps four, water tank, sink, ice box, stove, automatic furnace, propane, wired 110 volts, $950 or nearest offer. Phone evenings 385-5293, 382-6827.

10' CARATRAIL, LIGHT, CUSTOM built, sleeps two, stove, toilet, fridge and jacks, many extras, like new, $1,050 or best offer. 652-1730.

6½' CANOPY, INSULATED, roof vents, light, screen windows. $900 new — asking $500. 478-1649

1974 COURIER AND CAMPER, like new. Can be seen at 1324 Franklin Terrace. 385-7278.

10½' KIT CAMPER, FURNACE and ice box, also Dyna-flow lift. $3,100. Phone after 5. 478-0630.

35' HOLIDAY RAMBLER PARK model trailer, slide-out living room. 974 Goldstream.

1975 27' DUTCHCRAFT TRAVEL Trailer, mint condition. Reduced for quick sale $7,500. 384-3250.

RENTING LARGE CAMPER. oven, fridge, heater. insured. Phone 478-9119.

25' 1972 KIT CAMPANION, MANY extras in trailer park price $5,900. 478-0935, 384-0285.

15' AMIGO TRAILER, SLEEPS six, 3-way lights, stove, ice box, etc. $900. 478-2709.

'73 VANGUARD, 25' TRAILER, full bathroom, separate bedroom, fully equipped. $5500. 642-3053.

HARDTOP TENT TRAILER, TARzan, spare tire and wheel, sleeps 4, 652-1701.

UTILITY TRAILER, ALL METAL enclosed, 8x5. $400 or best offer, 478-0253.

4' ALUMINUM CANOPY. GOOD condition. Beds, cupboard and jacks, $700. 479-5394.

11' VANGUARD CAMPER ONLY, for rent, May, June, or part, 383-1579.

SHORT BOX CANOPY FOR sale, excellent condition, $375 or offers. 658-8933.

16' TRAVELAIRE WITH STOVE, furnace, fridge, toilet, 2 propane tanks. 479-6271.

SEARS TENT TRAILER FOR sale, with add-a-room. 383-5521, 385-3519.

8' CAMPER FOR RENT, $70 PER week, 479-1438.

HARDTOP TENT TRAILER, NEW canvas, furnace, $800. 477-6274.

UTILITY TRAILER, GOOD CONdition, $185. 385-0961.

### 168 CAMPERS, TRAILERS and MOTOR HOMES

TRAILERS
1968 28' AIRSTREAM $7000
1975 25' VALBAR $7000
1973 27' KUSTOM KOACH $5775
1969 17' TRAVELAIRE $2310
1969 11' SCOTTY $ 900
New 15' RANDELL $3550
T.W. Frig, Furnace, Toilet
CAMPERS
10½' RANDELL Chassie Mount, Frig, Furnace, Oven, Toilet $1900
TRUCKS
1973 COURIER, auto $2100
1968 CHEV ¾, auto $2310
DOGWOOD TRAILER SALES LTD.
2630 Deville Road
Victoria, B.C. 478-6841
Dealer 13587

WHITE ALUMINUM SIDING, 6 windows, 2 sliding, it will fit any ¾-ton or ½-ton truck, Chev or Ford, etc., $250 or closest offer. Phone 478-3629 after 4 p.m.

APOLLO 25' AND SUPERIOR 22'. Both 1973, fully equipped, like new, too many options to list. Asking $22,000 each. Phone Duncan, 746-4260 or 748-8742.

1976 SELF-CONTAINED 23-FT. Holidaire used one trip, tub, shower, awnings, tank cover, spare, TV antenna, other extras, cost $7,874, will sell for $6700 firm. 382-1297.

TELESCOPIC CAB-OVER 8' VANguard camper. Fridge, furnace, 3-burner stove with oven, roof rack, Drophy jacks, $2300, 478-4449.

'72 TOYOTA AND OKANAGAN camper, excellent condition, $2995 firm. Canopy for import truck, $185, 479-4557.

17½' SKYLARK TRAILER. Sleeps 6. Double tanks. Shower and other features. $3600 or nearest offer. 652-2950.

1974 14' TRAVEL TRAILER, electric brakes, furnace, sleeps six. 652-3882.

'70 BOLER TRAILER, 3-WAY fridge plus many extras. $2649. 478-1107.

SOFT TOP TENT TRAILER, sleeps 6, wired, spare tire. Phone 598-5085.

24.8 '73 PROWLER, COMPLETEly self-contained, excellent shape. $4,950. Chemainus 246-9145.

1974 8' CAB OVER CAMPER, 3 burner stove, propane lights, ice box, wired for 110. $1400. 652-3171.

1971 BRADFORD BRONCO HARD top trailer, good condition. 384-5166.

BUCCANNEER CAMPER, 2-WAY fridge, stove, toilet, plus many extras. Best offer. 595-4003.

8' VANGUARD CANOPY, 36" high with boat rack, fair shape $225. 479-1202.

1971 SWINGER 12' TRAILER, like new condition, sleeps 4, $1750 or nearest offer. Phone 382-0242.

8' ENCLOSED UTILITY OR camping trailer for sale. 477-5364.

### 169 MOBILE HOMES AND PARKS

Robinhood
SALES AND SERVICE
THE FOLLOWING EXCLUSIVE LISTINGS ARE FOR VIEWING BY APPOINTMENT WITH COLOUR PHOTOGRAPHS AT OUR OFFICE FOR YOUR CONVENIENCE.
12x60 2 Br. Thetis Lake L3061
12x60 3 Br. Spec. Lake L3067
12x52 2 Br. Colwood L3256
12x56 2 Br. Cedar Cr. L3258
12x62 2 Br. Lannon Cr. L3063
12x68 3 Br. Cedar Cr. L3103
12x68 4 Br. Sooke L3260
24x40 3 Br. Sooke L3253
2 Br. cottage for your lot L3078
OR
VIEW ONE OF THE BEAUTIFUL '76 MOBILE HOMES ON DISPLAY NOW WITH SPACES AVAILABLE.
All financing arranged with your down payment as low as $100.00 on approved credit.
Listings Wanted
Franchise Dealer for Britanny, Homco and Manco.
2714 SOOKE RD.
478-9912
478-9517, 478-9518
D.L. 00422A

Happy Valley HOMES LTD.
Wanted — 6 Families
to buy homes and live in beautiful new addition to LANNON CREEK PARK featuring:
—Friendly family living
—Ocean view sites
—Large spaces
—All underground services
CALL for appointment to view
We are open 7 days a week. Monday to Sat. 9 a.m. til dark Sunday 12 till 6 p.m.
2681 SOOKE RD.
478-8303
MEMBER WESTERN MOBILE HOME DEALERS' ASSOCIATION
D.L. 00832-A

20th Anniversary 1956 - 1976
TRIANGLE HOMES LTD.
BENDIX and MANCO
2435 Trans Can. Hwy.
478-1774, D-01055A
Mon.-Sat., 9-6 P.M.

MOVING MUST SELL MOBILE home set up in waterfront park in Sooke 10x44 with extra bedroom, utility room, and storage shed, closest offer to $7,900. 642-3574.

42X10 ESTEVILLA 1-BEDROOM on space in Tri-way Mobile Home Park. Suitable for one person. 384-8791.

1975 HOMECO AMBASSADOR, 12'x68', 3-bedroom, 2 bathrooms, fully furnished. Set up at Ben's Marina, Youbou. Asking $17,500. 595-4651.

12'x54' LEADER MOBILE home, fully carpeted throughout. 2 bedrooms, reverse isle, partially furnished. 478-8271. $14,500 firm.

12X60 PARKWOOD LOCATED ON waterfront park near Sooke. Fully furnished with washer, dryer. $13,000. 478-5423 or 642-5083.

1975 24X52 PREMIER, 3 BEDroom, 2 baths, quiet lot in adult section, Sooke. 642-5072 after 5 p.m.

12X66 HOMECO STATESMAN, 3-bedroom, large-fenced lot. Lake view, 478-9742.

FOR RENT OR SALE IN SALMon Arm, B.C. 12x68 deluxe mobile home, unfurnished. 479-6193.

1975 12X60 2 BEDROOM PARAmount, skirted, sundeck, storage shed. 478-7977 or 478-1751.

TWO-BEDROOM MOBILE HOME, with extras, adult court, $13,500. Ladysmith 112-245-4332.

### 169 MOBILE HOMES AND PARKS

ADMIRAL HOMES LTD.
2524 Douglas St. 386-3291
54x24 BON PRIX Langford
52x24 MODULINE Langford
52x12 KENTWOOD Langford
64x12 KENTWOOD Spectacle Lake
66x12 AMBASSADOR Langford
60x12 CHANCELLOR Langford
64x12 KENTWOOD Langford
68x12 MODULINE Spectacle Lake
64x12 LAMPLIGHTER Sooke
68x12 NEONEX Langford
62x12 DIPLOMAT Langford
68x12 CHANCELLOR Langford
Sites Available in Adult and Family areas.
Financial Arrangements
Enquire about "OPEN HOUSE" Saturday, Sunday
(MCD) 26186

BEFORE YOU BUY COMPARE this—3 bedroom, 1056 sq. ft. manufactured home fully furnished at $22.75 per sq. ft. with private 2 acre lot at $60 per month, will arrange mortgage with as low as $500 to $1000 down. On approved credit. Government grant of $1000 may apply! For appointment phone 478-2642.

1975 NEONEX ESTATE 12X68, 2-bedroom, skirted, stonework, large patio, 4 appliances and drapes all immaculate condition. Situated on rented site in Sooke View of sea and mountains. 642-4194, 6 to 8 p.m., evenings 10 a.m. to 4 p.m., weekends.

GOLDSTREAM MOBILE HOMES LTD.
PARAMOUNT PREMIER MONARCH AND PARKWOOD
Modern park space available with all purchases
2994 Jacklin
478-1751 478-8391
Dealer Licence No. MCD 26091
OPEN TO 5:30

12X68 GENERAL WITH 8 FT. EXtension, appliances plus antique fireplace, carpet, drapes, storage shed. Landscaped and hardtopped, double parking. Front and rear porch. Almost 1,000 sq. ft. finished living space. $20,000. Rent $77. Adult. Phone 478-0254.

MOVING MUST SELL 6 MONTHS old 24x48 Neonex 2 bedroom with T.V. room or third bedroom, partially furnished on leased land. 5 miles past Happy Valley. $90 per month for land. Asking $29,000, or offers. 478-0593, 478-8303.

LATE '73 STATESMAN, 12X52, like new. IN park near Colwood corners. Walking distance to all stores and shops. Only one car needed. Very desireable location. $18,900. 478-7356.

VACANT 12X52 EMBASSY, 2 bedrooms, wall-to-wall carpet, park rent $90 per month. Asking $17,800. Set up at Colwood Corners. Phone 478-2642.

MOVING, MUST SELL 1974 Chancellor 12x56 2-bedroom, fridge, stove, curtains, $9,500. 642-5091 after 6. 112-245-4808 (Ladysmith) anytime.

PRIVATE LATE MODEL 12X65 3-bedroom mobile located in small park close to Langford, all appliances, metal shed, plus new curtains included. For more information phone 478-8476 or 478-6560.

1975 TWP-BEDROOM BRENTwood Neonex used two months, fully skirted with sundeck and porch. Located in quiet adult park overlooking Cowichan Bay, phone 382-9370 or 477-3454.

FOR SALE OR TRADE — MObile 1972 Chancellor 12x68. Excellent condition, W-D, air conditioning. Phone Kamloops 376-7700.

1972 PARAMOUNT 12X62, 2 BEDroom set up in Cedar Creek Park, Mill Bay, phone 112-743-5226.

ONE BEDROOM OLDER 27' MObile home. $2100. 478-5254 or 478-4222.

24x40, 3 bedroom Moduline, wall-to-wall carpet. Asking $25,000 or best offer. Must be seen. 478-2642.

DELUXE 12'X68' 3-BEDROOM, fully carpeted, large sundeck. Appliances, 478-4635, 479-5938

### 175 HOTELS

CHERRY BANK HOTEL, winter rates, $35-$50 weekly. 825 Burdette, 385-5380.

### 178 SUMMER RESORTS

GAMBLE AT QUALICUM VIEW RESORT
Reserve for 3 nites or more April, May, Sept. or Oct. At our quiet, clean waterfront cabins. Rate $16.00 per night double and if the sun shines less than 50% of the day, trat day you get accommodation for $11.60. Excepting May 24th weekend. Write Box 52, phone 112-752-9322.

WANTED — HOUSE TO RENT IN Cordova Bay area from June 26th, for 2 weeks, careful family. Phone 658-5647.

BOOKINGS FOR WILDERNESS cabin Lake Atlin, $50 per week, evenings. 477-3573.

### 185 CONVALESCENT AND REST HOMES

PRIVATE AND SEMI-PRIVATE family-like accommodation for gentleman and ladies. 24 hour staff. Call Mrs. Turner 385-9821.

CHARMING ACCOMMODATION, ladies, no stairs. Nutritious meals, kindly attention. 384-0693.

SEMI PRIVATE ROOMS AVAILable in small rest home, good meals. 595-1513.

BEAUTIFUL PRIVATE ROOM perfect for older individual, good meals, friendly home. 384-2002.

### 190 ROOM AND BOARD

PRIVATE ROOM AND BOARD for pleasant person preferably working girl who can mix with family, good food and facilities for $45 per week. Available May 1, 383-5520.

ROOM AND BOARD FOR SEnior citizen on limited income, $215 per month, phone for appointment, 383-3460. Mrs. Daly or Miss Jones.

MATUTRE 16-YEAR OLD SEEKS room and board, Sidney area. 656-1884.

AVAILABLE IN OAK BAY FOR quiet woman, non-smoker. 598-5019.

### 191 ROOM AND BOARD WANTED

CONSCIENTIOUS MALE STUdent looking for room and board sitation preferably in Victoria area, 595-3997.

ROOM AND BOARD FOR 16 year old boy. Phone 479-7811.

### 193 ROOMS TO RENT

FULLY FURNISHED BED SITting room, bathroom, kitchen privileges, utilities supplied. Gordon Head ocean view. Female University student or working person. 477-4384.

OAK BAY HOUSE, 5 BEDROOMS, one wirh fireplace. $85-$110. Share kitchen, large living room with fireplace. Women students only. Call 592-1705.

TWO BEDROOMS IN FAMILY home, one sea view. Kitchen privileges and utilities. Near transportation. Females preferred. Non smokers. $100-$125. 383-7098.

FOR LADIES' JUBILEE AREA, furnished bed sitting room, kitchen, bath all utilities included, $135 and $120 monthly. 592-3957.

FURNISHED SHARE KITCHEN and bathroom, washing facilities, $95. 385-0307.

FURNISHED BEDROOM FOR rent, use of kitchen privileges. $100. 592-2589.

JAMES BAY INN, REASONABLE weekly and monthly rates, 270 Government, 384-7151.

FINE ROOM WITH SHARE clean kitchen facilities, $30 weekly. 386-8272.

ROOMS WITH KITCHEN PRIVIleges, Fernwood, Hillside area. 595-8096.

CLEAN, FURNISHED ROOM, kitchen facilities, Jubilee area, working men. 592-6615.

1-BEDROOM SUITE AVAILABLE in basement. $150 per month. For further information call 386-1002.

FURNISHED BEDROOM, USE OF kitchen, $95 a month. Phone 385-0058.

BEDROOM WITH FULL HOME privileges, mature working lady. A.M. calls only. 384-6228.

WORKING GIRL, PRIVATE BEDroom, $63.80. Open house Sunday night. 384-7783, 388-9364.

UNFURNISHED ONE-BEDROOM APARTMENT, IN Brentwood area preferred. 477-3164.

ROOM FOR RENT, PHONE after 5:30 p.m. 382-6354.

FURNISHED ROOMS, 1 BLOCK from Jubilee. 595-4620 after 6 p.m.

FURNISHED BEDROOM, BOARD optional, female. 388-6085.

### 193 ROOMS TO RENT

ROOM FOR RENT, CALL AFTER 12 noon, 382-0561.

### 197 HOUSEKEEPING ROOMS TO RENT

UNFURNISHED, CARPETED, fireplace, older home, share kitchen (dishwasher) laundry and bath. Quiet working girl, walking distance. $115. 658-1158.

$85, ONE GENTLEMAN ONLY, bright, furnished room, cooking facilities suitable for older working man, references. 386-1884 after 5 p.m.

AVAILABLE MAY 1st

Furnished Housekeeping room—$98.00. Phone: 384-5830.

QUIET PERSON(S) INVITED TO share furnished Oak Bay home. Dishes, bedding, washer, etc. provided. $135 per month. 595-7972 evenings.

JAMES BAY ON BUS ROUTE — furnished room, quiet. May suit senior person. $135 monthly. Available now. 384-5874 after 5 p.m.

LARGE, FRIDGE, STOVE, close in, older gentleman. $82.50. 6-8 p.m. 382-4946.

LARGE, CLEAN SUITE SUITable for working lady in Jubilee area. 595-3572.

2 LARGE ROOMS. $100-$112. UTIlities included. Phone 477-4226 after 9 a.m.

NEAR FORT-COOK, FRIDGE, stove, sink, furnished, free cablevision. 384-5920.

LARGE HOUSEKEEPING ROOM May and June. Inquire caretaker 1030 Linden.

FURNISHED ROOM, SUITABLE for gentleman. Share facilities. $75. Call Mr. Briggs. 385-7721.

ROOM AND KITCHENETTE $80. Retired woman, non smoker, quiet. 595-5146.

CLEAN QUIET ALL FOUND, quiet older employed adult 239 Superior.

FURNISHED ROOM PRIVATE fridge and cooking facilities $85, 595-4036 or 595-6210.

BRIGHT BEDROOM CLOSE TO town, utilities included. No pets, $95. 382-5521, 2319 Wark St.

ROOM, $85. OLDER MAN. NONdrinker. Johnson and Cook St. 383-2498.

YOUNG WORKING PEOPLE TO share house in James Bay. After 5, 383-2622.

QUIET, CLEAN, SUITABLE 1 mature lady. Non-smoker. Central. 383-1396.

ROOM SUITABLE FOR COUPLE visiting Victoria, non-smokers. 384-3018.

FURNISHED ROOM IN LARGE house, own cooking facilities, $140, 383-1000.

FURNISHED SMALL ROOM AND utilities. Lady. $55 per month, 384-8568.

MALE, SEPARATE ENTRANCE, shower, fridge, near University, shops, bus, beach, $85. 477-2998.

LARGE CARPETED ROOM, share bath. Working male. $115. 595-3293.

CLOSE TO TOWN, EVERYTHING included. 386-1027.

BASEMENT SUITE PRIVATE entrance, working single, 477-5131.

### 199 HOUSEKEEPING ROOMS WANTED

WANTED: BEDROOM WITH housekeeping privileges or housekeeping room in View Royal district. Please leave name and phone number with Community Centre, 479-6233.

REQUIRED HOUSEKEEPING room in non-smoking residence, non-smoking man. 383-9126.

### 200 APARTMENTS TO RENT UNFURNISHED

CLEEVE WOOD ESTATES LTD.

McKENZIE WOOD
1002 McKENZIE AVE.
Opening May 15th and 50% rented already! Why? Call us for an appointment and you will see spacious suites, large balconies, extra storage, colored appliances, shag carpet, elevator, lovely treed setting, nice view. Rental increases, if needed, limited by C.M.H.C. for 5 years to approximately 2-4% annually. $207-$290. We build and manage our own buildings; the result is quality. Call 479-8812, 9 a.m. to 2 p.m. or 479-6724, 6 p.m. to 8 p.m.

PEMBROKE PLACE
830 Pembroke St.
NOW RENTING
Superb downtown location. 1 and 2 bedrms. Also 2 bdrms. and den. Very spacious suites. Deluxe apartments. Sorry, adults only, no pets.
1-bdrm. from $219
2-bdrm. from $290
Opening May 1st, 1976

829 ADMIRALS RD.
One child welcome
One 1-bdrm. — $243
Phone Mr. Harper 592-4743

McKENZIE MANOR
1010 McKenzie Ave.
NOW OPEN
A few choice 2 bedroom suites remaining from $285. Adults only. No pets. Modern suites. Billiard room, sauna and exercise room. See Mr. Holgate, suite 111, 479-1494.

"NOW RENTING"
GORDREAU APARTMENTS
133 Gorge Road E.
ONE BEDROOM from $190, avail. approx. May 1st.
TWO BEDROOMS from $275, avail immediately.
Featuring:
—Indoor pool.
—Swirlpool.
—Sauna.
—Recreation room.
—Wall-to-wall carpets.
—In-suite storage.
—Balconies.
For further information call:
BROWN BROS. ON BLANSHARD
385-8771 anytime!

SUMMERHILL — 260 MICHIGAN NEW APT. — VIEWING DAILY
One and two bedroom suites available for immediate occupancy with en-suite, storage and automatic defrost fridges. 2-bedroom ste. approx. 1,100 sq. ft. 1½ baths, elevator and controlled entrance. Ideal location. Close to park, stores, and harbour. Regret no children or pets.
Call 385-3435

E. G. PRIOR APTS.
2622 Prior St.
1 and 2-Bdrm. suites available immediately.
Sorry no pets or children
Phone 382-5856
P. R. BROWN and SONS LTD.
385-3435

FAIRFIELD
Available May 1st
1-BR suite—Cook St—$82.95
1-BR suite, wxw, fireplace—$207.93
References required.
david burr ltd.
655 Fort St. 384-9335

2 BEDROOM APARTMENT
Close to university, racquet club, transportation and shopping. Prestige apartment overlooking Mt. Doug. Fridge, stove, washer, dryer and garburator included. Children and pets welcome. Phone 477-1342 after 5 p.m.

"OLYMPIC COURT" QUIET Gorge area on 827 Selkirk by May 1st one bedroom suite, only a few years old, w-w carpet, modern appliances. A fine accommodation for the retired or mature working couple. No children or pets. Call 382-9454. B. A. Realty Ltd.

P.R.B. — RENTALS
Bach. from $156.00
1 bedroom from $162.00
2-bedroom from $180.00
P. R. BROWN and SONS LTD.
762 Fort St. 385-3435

DELUXE 1 BEDROOM CONdominium, pool, sauna, tennis, dishwasher, etc. $300. 479-4997.

RENT TO OWN

BRAND NEW 2-BR CONDOMINIUM at Southport. This quiet top floor suite features kitchen with eating area, dining area, en suite plumbing and security parking. For appointment to view call:
ARNOLD MARR 477-6233
WESTMONT REALTY LTD.
920 Hillside
386-6796

Harbour Towers
AVAILABLE MAY 1
2 BEDROOM PENTHOUSE
1400 sq. ft. $550
Phone HARBOUR TOWERS
385-2405

EXECUTIVE SUITE TWO BEDroom, 1½ bath on 22nd floor of the Orchard House. Spectacular views, heated pool, sauna, putting greens, covered parking, mature adults only. No pets, $450 per month. Phone 656-4217, for appointment to view.

CAPSTAN COURT
630 HEAD ST.
Available June 15
New adult oriented building. 1-bedrooms from $215. 2 bedrooms from $290. For more information phone 384-8410.

HAMPSHIRE HOUSE
Deluxe 2-bedroom ste., 1½ baths. Available 1st May. Lease.
P. R. BROWN and SONS LTD.
762 Fort Street
385-3435

BLOCK ONE, 252 GORGE ROAD East, available May 1st, 1-bedroom suites, $225-$230.; 2-bedroom suites, $280-$300. Mature adults only. No pets. Pool, sauna, swirl pool and rec room. Phone 386-3702.

DELUXE CONDOMINIUM AVAILable May 1. Two bedrooms, 1½ baths, washer-dryer, fridge, stove and dishwasher. Sorry no children under 12. No pets. $400 a month. 388-5471.

CLARENCE HOUSE
Large 2-bedroom, 2 baths. Corner suite. Available now. Lease.
P. R. BROWN and SONS LTD.
762 Fort St. 385-3435

BEVERLY ARMS APARTMENTS
2562 and 2544 Beverly Street, Duncan, B.C. Quiet 1 and 2-bedroom stes. Sorry, no children or pets. 748-0141, 746-6672 and 748-2812.

1-BEDROOM AND DEN CONdominium for rent, in the Savoy. Corner suite and controlled entrance, sauna and swirlpool, underground parking, rent $380 per month, May 1st, call Shane Befurt at 477-4738 or 388-6231.

JUNE 1ST
One-bedroom in adult block, with wall-to-wall, balcony, elevator, cablevision, controlled entrances, parking. Just raised to $197.97. 598-5862 after 6 p.m.

2-BEDROOM SUITE IN LUXURY condominium with lovely view of city. Available May 1st. Rent $375. Reference. Sorry no pets. Mature adults. 203—1040 Rockland. 385-5178.

ELDON PLACE
Near Woodwards on bus line. First of May, 1-bedroom, $221, 2-bedroom, $373. Pool, sauna, and swirl pool. Mature adults only. No children or pets, 386-0614.

GROUND FLOOR OF MODERN home, 2 bedroom apartment, close to schools, shopping centre. $210. References required. 382-1597, 386-6809.

BACHELOR BASEMENT SUITE, partly furnished, non-smoker, nondrinker, no pets, near Simpsons-Sears, $165. Less for some gardening, 592-0241.

2-BEDROOM. NEAR TOWN, available May 1st. Cablevision, elevator and wall-to-wall carpets. Mature adults only. No pets or children. $217 per month. 384-4675.

VICTORIA'S DOWNTOWN HOTEL and APARTMENT COMPLEX
CHATEAU VICTORIA
740 Burdette 382-4221

ADMIRALS SQUARE
Conveniently located new 2-bedroom suites, available now. Carpeting in living room, dining room and bedrooms. Call 383-4446 or 385-3738.

AVAILABLE NOW, 1-BEDROOM $205, available May 1, 1 bedroom from $210. Bachelor $185. Heating, cablevision, parking included. Mature adults. 385-2185.

AVAILABLE MAY 1ST, 1-BEDroom and bachelor suites, $195-$200. $170-$175. Mature adults, no children, no pets, Bay and Fernwood area. 382-2942.

BEACON HILL PARK, VANcouver St., two bachelor suites unfurnished, $131 and $133, if furnished, each $10 more, mature working ladies. 382-8947.

AVAILABLE IMMEDIATELY, 1 bedroom apartments starting from $205 per month. Sorry, no children or pets. Please call after 12 noon, 386-9826.

69 burnside west, 1-bedroom W-to W, suit working couple, no children, no pets, immediate. $189.00. Swinerton, Stewart Clark Ltd. 385-2481

ESQUIMALT, 2-BEDROOM. Available May 1. Wall-to-wall, drapes, heat, cablevision, controlled entrance, hydro pool. Older working couple preferred. No pets. 385-9862.

GOODWIN MANOR NEAR OAK Bay Marina, two-bedroom condominium, $400 includes underground parking, heat, all appliances, 592-2929.

CLOSE TO TOWN, 1 BEDROOM, private entrance. No pets, no children. Phone for appointment. 477-6320 after 6:30 p.m.

1 BEDROOM APARTMENT, 4TH floor. Available May 1. Sorry no children or pets. Mature adults. Excellent location. 477-9489.

AVAILABLE MAY 1, TWObedroom, $236.68; one-bedroom, $184.70; no children, 3800 Quadra St. Phone 383-0431 after 4.

SIDNEY, 1 BEDROOM BASEment suite. Utilities included. Fireplace, stove and fridge. Available May 1st. 656-5028.

ONE-BEDROOM SUITE NEAR Art Gallery, available May 1st, middle-aged, very quiet person only. 598-5314.

AVAILABLE MAY 1. 2 BEDROOM condominium, University area all appliances, rent $350 per month. 477-0295.

SOOKE — 2 BEDROOM APARTment, fridge, stove, heat and hot water supplied, $225. Phone Pearl, 642-3326.

FORT — PANDORA
Modern suite, 1 BR. available May 1, $199. Adults only please. 1417 Harrison Street.

TWO-BEDROOM SUITE IN BASEment, $225 per month, including heat, electricity and water, available now, 384-5849.

LOVELY ONE-BEDROOM BASEment suite in Colwood. $205, Includes utilities, fridge, stove, wall-to-wall, May 1st. 478-8575.

ESQUIMALT — 3-ROOM BASEment suite, available May 1st. Couples only. 382-8328.

ONE-BEDROOM BASEMENT suite, $170 a month, including hydro, 384-3348 after 6.

TWO-BEDROOM SUITE ON Richmond Rd. Close to Camosun and UVic, 595-6784.

LARGE ONE BEDROOM APARTment for rent, $200. Phone 592-0900.

THREE-BEDROOM DUPLEX, wall-to-wall, close to UVic and Camosun, 595-6784.

1-BEDROOM SUITE, RENT $188. Available May 1st. No children, no pets, 384-1406.

1- AND 2-BEDROOM WAterfront suites, 912 Selkirk, between 5-7 p.m.

$177, 1-BEDROOM SUITE, MIDdle-aged or older. Available May 1. 384-0970.

VERY CLEAN 2-BEDROOM apartment, quiet couple preferred. Rent $220. 385-0215.

MODERN NICE TWO BEDROOM and bachelor suites, 45 Boyd. 383-0761.

1-BEDROOM BASEMENT SUITE, Private entrance. Phone 383-7571 after 5.

SELF CONTAINED ONE BEDroom suite, private home. Phone 386-6474.

$81 COMFORTABLE 2-ROOM suite near town, older lady only, 592-2038.

DE LUXE 1-BEDROOM APARTment, Esquimalt, $195. 383-9218.

VACANCIES
$155—Bach. Large. Fairfield
$140—Bach. Fairfield
$149—Bach. Esquimalt
$135—Bach. Central, furnished, U-P
$167—1 BR. Baby. Jubilee
$148—1 Br. James Bay
$170—1 Br. suite, U-P, yard
$160—1 Br. Central, Modern
$160—1 Br. Central Modern
$150—1 Br. Central. U-P
$225—1 Br. 3 avail, fireplace
$195—1 Br. Esquimalt, Child
$237—2 Br. Central. Child
$225—2 Br. Esquimalt. Swirlpool
$253—2 Br. Oceanfront. Large
$218—2 Br. James Bay
$202—2 Br. Esquimalt. Baby FEE
These are a few of our many vacancies
HOMEHUNTERS
OPEN 7 DAYS A WEEK
9 A.M. to 9 P.M.
1324 Hillside Avenue, 598-5101

3 BDRM APTS FOR RENT $213-$339 per month. Immediate occupancy. Children welcome. Call Monday, April 26.
B. HIGHTON
385-7761 — 24 hrs.
D. F. HANLEY AGENCIES LTD.

CLOSE TO TOWN
Bachelor Suite—$120.00
1 BR.—$150.00
Phone: 384-5830

ELLERY APARTMENTS
Available May 1st—1 BR suites from $202. Single parent and child or two adults. To view call G. PEAK, 303-837 ELLERY ST. 386-0436. B. A. Realty Ltd.

SOOKE
One bedroom, self-contained suite, stove and fridge included. Available May 1st. $176.00 per month. Call ELLWOOD NAULT 385-5741 or 388-4150. Nanaimo Realty (Victoria) Ltd.

NOW AVAILABLE, LARGE SELF-contained one bedroom suite with fireplace, curtains, fridge, stove, utilities, $225 per month. Adults only. 478-6560.

BACHELOR SUITE, 12TH FLOOR, ocean view, downtown, $200 per month, unfurnished. Write P.O. Box 777, Nanaimo, phone 112-758-6096.

AVAILABLE NOW, 3 BEDROOM townhouse, Sidney, consider adults, 1 or 2 children welcome. Sorry no pets. $275 monthly, includes water and cablevision. 592-0022.

NEW 2 BEDROOM APARTments on landscaped acreage in Sooke. Laundry facilities, storage area and rec. room. Children welcome. 642-5525.

3-BEDROOM SUITE FOR RENT, fridge, stove, drapes, included. Children welcome. No pets. Langford area. $310 per month. 478-3428.

HIGH QUADRA AREA, 2 BEDroom deluxe suite in modern, quiet apartment building, mature adults only. available now. Phone 385-0149. 658-5132.

AVAILABLE NOW, 1 BEDROOM suite, fridge, stove, utilities included. $200 per month. For married couple only. Near Victoria Press. Phone anytime 384-9206.

1-BEDROOM SUITE, $151.50. FOR one quiet elderly person, washer, dryer, fridge, stove, carport, no children, and no pets. 598-6147.

ONE BEDROOM SUITE IN Langford. $155. Available May 1st. Adults only. No pets. Inquire suite 1, 2771 Jacklin Road.

AVAILABLE MAY 1ST, 2 BACHElor suites. Rugs, drapes, cablevision, etc. Mature people. After 4:00. 386-7245.

FOR RENT 1 AND 2 BEDROOM suites. Older person with references. Sorry no pets or children. Call at No. 104-975 Fairfield Rd.

AVAILABLE NOW DELUXE SPAcious 2 bedrooms 1½ baths condominium on Rockland near Oak Bay $360. per month. 477-6040.

ONE BEDROOM BASEMENT. Selkirk area, no children or pets. Working male preferred. $160. 595-3293.

SPACIOUS 1 PEDROOM. FAIRfield, no children or pets. $245. 595-3293.

LIGHT HOUSEKEEPING ROOMS in co-operative house. $130 per month. 385-6472.

3-BEDROOM APARTMENT, $265 per month. Phone 658-1048.

TWO BEDROOM SUITE CLOSE to town, ½ block to bus. 382-5872.

1 BEDROOM FOR GENTLEMAN, clean quiet, non-smoker. 479-8367.

### 201 APARTMENTS TO RENT FURNISHED

PENTHOUSE MANOR HOTEL
2930 Washington 388-7818
New ultra modern deluxe bedroom and bachelor apartments. Beautifully furnished. Situated in quiet location overlooking Gorge waterways, close to bus service. Includes color TV, telephone, dishwasher, laundromat, sauna and swirl pool. Maid service. No pets. Rent by day, week or month.

DAILY
WEEKLY
MONTHLY
Adjacent to Parliament Buildings and Inner Harbor. Fully furnished one-bedroom suites, color TV, linens, dishes, all utilities. Use of saunas, pools and coin laundry.
ROYAL SCOTT INN
425 QUEBEC ST. 385-3543

ENJOY CAREFREE LIVING IN
A nicely furnished one-bedroom apartment in a clean, quiet block beside Beacon Hill Park and steps from the ocean front. Weekly maid service, linen, free laundry, cable and electricity, all included for only $275. Phone 384-4362 or 384-1007.

DE LUXE ACCOMMODATION. Furnished bachelor and 1-bedroom suites available from September 15. Colored TV, dining room, laundry, indoor pool, hydro pool, saunas, lounge, maid service, answering service No pets. Canterbury Inn, 310 Gorge Rd. Phone 382-2151.

DE LUXE ACCOMMODATION. Furnished bachelor, 1 and 2-bedroom suites available from Sept 15. Maid service. answering service, indoor heated pool, saunas, coffee shop, dining room, laundry, colored cable TV. "No pets". Coachman Inn, 229 Gorge Rd. E. Phone 388-6611.

1-BEDROOM LUXURY SUITE fully furnished and equipped in prestigeous new building right in the heart of downtown. Long or short term agreement available immediately at $495 per month. Rentals: 598-3321.
JACK MEARS OAK BAY REALTY LTD.

DELUXE ACCOMMODATION
Furnished 1-bedroom suites, available at winter rates, daily, weekly, or monthly. Colored T.V., pool, sauna, hydro pool, laundry, games room. Weekly maid service, no pets. Oxford Tower Inn, 133 Gorge Road East. Phone 388-6431.

ROCKLAND
One block from YMCA. Clean, bright and available May 1st. 2 bachelor apartments, $149.31 and one small housekeeping room, $80.73. UVic students or Armed Forces personnel preferred. References, 479-4594.

BACHELOR APARTMENT WITH kitchen, everything included, weekly, maid service, $40 to $70 weekly, $140-$220 monthly. Estrella Motel, 360 Gorge Road East. 384-5122.

THREE BEDROOM MAIN floor, fridge and stove available, wal-to-wall carpet. $270. Bills adjustable. Available Immediately. Phone 478-9263.

QUIET PERSON(S) INVITED TO share furnisned Oak Bay home. Dishes, bedding, washer, etc. provided. $135 per month. 595-7972 evenings.

2-BEDROOM COTTAGE FULLY furnished, $240, includes all utilities, also bachelor cottage, $175, sorry no children, 479-8112.

ONE-BEDROOM BASEMENT suite, $160 per month, Glanford-Quadra area, available May 15th, no pets. 479-6902 between 5-6 p.m.

1-BEDROOM, BASEMENT, FURnished suite utilities included, suitable for one person, $160 per month. Available May 1, 388-7779.

MATURE ADULTS, ONE-BEDroom suite, 646 Admirals Road, available May 1st. $160 per month. 592-7757.

SUB-LET MAY 20-SEPT. 20, LUXury 2-bedroom apartment completely furnished, in Duncan. References required. 746-7885.

MAY 1ST, SELF-CONTAINED suite in close country, quiet nonsmoker, $150. 479-6108.

CAMOUSON UNIVERSITY MAture male. bedsitting room, kitchen facilities. $150 a month. 592-4104.

QUIET CENTRAL BACHELOR, furnished, fireplace, share bath, $149.31. Young man preferred, 384-7076.

LARGE SELF-CONTAINED, SEmi-furnished bachelor. Single, quiet, working adult only. $165. 388-7605.

SPACIOUS FURNISHED TWObedroom west Gorge for responsible working couple, no children or pets, phone 385-2941.

2-BEDROOM SUITE, CLOSE TO Dockyard, Rent $210. Available May 1st. No children, no pets, 384-1406.

ONE BEDROOM APARTMENT, central. Available immediately, till mid August. $125. 598-4491.

BASEMENT BACHELOR SUITE, Fairfield district, middleaged person, 383-6681.

OLDER LADY ONLY, COMFORTable 2-room suite $100, near town, 592-2038.

MODERN NICELY FURNISHED one-bedroom suite, $215. Central location. 477-2101.

ONE-BEDROOM FURNISHED, weekly linen, bath, share sitting room and kitchen $100. 598-6974.

FURNISHED BACHELOR SUITE May and June. Inquire caretaker 1030 Linden.

2 BEDROOMS, SELF-CONtained, close to UVic., beach. 477-1455.

2-BEDROOM SUITE, MCKENZIE and Shelbourne area. Rsponsible adults only. 477-2101.

SPACIOUS FULLY FURN. ONE bedroom apartment $230. Adults No pets. 1940 Fort. 592-9516.

1 bedroom basement suite, adults only. Phone 598-4458.

EDGEWATER MOTEL, 1-BEDrooms from $200. 478-4212.

### 202 APARTMENT FURNITURE TO RENT

STANDARD FURNITURE
Three Rooms from
$35 per month
Immediate Delivery
382-5111

### 203 APARTMENTS WANTED

SEVERAL HOUSES OR APARTments, furnished or unfurnished, required to rent from July 26 - August 28 for members of faculty. Preference to vicinity of St. Michael's University School. Some cases will apply to single persons, other to families with, or without children. Please phone collect. Vancouver 681-6812 during office hours or write to J. J. Johannesen 3307-1733 Comox, Vancouver.

UBC GRADUATE, 27, WORKING with B.C. Fish and Fildlife Branch, seeks unfurnished suite for self and wife, from June 1st. No pets, no children, no problems. References available. Please phone 477-1409 before noon weekdays.

FURNISHED OR UNFURNISHED basement suite wanted July 1st, by high school graduate, referably in Colwood-Metchosin area. Call between 6-10 p.m. 383-6567 and ask for Coree.

QUIET RESPONSIBLE COUPLE seeking private one bedroom suite accommodation, preferably in home. No children, no pets. Preferably Fairfield-Oak Bay area. 598-2639 after 8 p.m.

WORKING COUPLE NEED 1-bedroom apartment or duplex in Greater Victoria area by May 1st — up to $210 per month — have one cat. 388-9440, after 4:30.

MATURE FEMALE STUDENT and 6-year-old daughter needs one-bedroom suite, near the university area. Exchange babysitting negotiable. 382-0316.

P.H. NURSE, RETURNING TO school, requires one bedroom suite within cycling distance of the University. September. Phone 245-4659 after 5 p.m.

WORKING GIRL REQUIRES suite with bath. $130. Prefer Fairfield-James Bay area. 478-4085 or 382-4158.

ONE-BEDROOM FURNISHED apartment, single male, 25, in or near city, between $185-$210. 386-7295 after 5.

RESPONSIBLE WORKING woman requires 1 bedroom apartment or small cottage in Sidney area, 479-3280.

MARRIED COUPLE WANT SPAcious suite or duplex for June 1st. References. Phone 385-6014 after 5 p.m.

ESQUIMALT
1-bedroom, available May 1, close to Maverick Market, adults only, John 386-3231, 477-8096.

BRIGHT, TWO-BEDROOM DUplex, May 1, heating, stove, fridge, etc. $250. 385-8001.

QUIET NON-SMOKING PROFESsional person seeks character suite. 477-9209.

TEACHER NEEDS ONE BEDroom apartment or suite, around $100. 382-9954.

SUITE REQUIRED IN LIEU OF landscaping, managerial services, etc. 388-7153.

RESPONSIBLE CAREER WOMAN desires one-bedroom suite in older home. Please call 595-7345.

### 204 SHARE ACCOMMODATION

GORGE AREA 3-BEDROOM house to share in exchange for light help with household. Moderate rent. Complete home comfort, furnished. Female only. References exchanged. Details to suitable or interested party 382-0230 mornings or evenings.

SHARE WITH SINGLE OWNER. kitchen, bathroom, living room, own bedroom, washer-dryer, garden, ample parking, bus stop, utilities included, quiet area in Fairfield, phone 382-5871.

I HAVE A TWO-BEDROOM FURnished apartment in a lovely old house on the water, are you a single woman 25-35 who would like to share with same. May through August? 598-5932.

STUDENT TO SHARE 2 BEDroom suite in Oak Bay house from June 1st. Fireplace. Reasonable rent. Phone 592-0145 evenings.

LARGE ROOM IN SEMI- COMmunal house, near Douglas and McKenzie. $100 plus utilities. 479-3134 after 6 p.m.

WANTED FOR MAY 1ST — MAture reliable female in early twenties to share apartment with same. References. 595-3627.

YOUNG MAN WISHES TO share 2-bedroom apartment with anybody interested. Your share of rent $117. 383-8391.

POSH ADDRESS, GRACIOUS LIVing, for discriminating professional. Gourmet dining. 658-5871.

NURSE OR WORKING GIRL 34, wanted as room mate, Victoria Press Box 92.

### 206 DUPLEXES TO RENT

QUALITY-BUILT, BRAND NEW 3-bedroom duplex with living room dining room, 2 bathrooms, wall to wall, electric heat and full basement. Rent $350. Phone 477-5138.

MAY 1, SPACIOUS 2 LEVEL well built, stove, fridge, drapes, sundeck, no children or pets. $250 - $275 in July, 285 Maddock. 385-5330.

NEW 3-BEDROOM DUPLEX. Colwood. Drapes, appliances, wall-to-wall carpet. Children and pets welcome. $370. Kenwood Developments. 383-9126 or 592-6625.

2 BEDROOMS, STOVE INCLUDed. Wall-to-wall carpet. $325 month. Oil heat. Drive by 2003 Cameron St. Phone 386-2648.

AVAILABLE MAY 1ST — 2 BEDroom side-by-side duplex, off Oak Bay Ave. $275 includes all utilities. Phone between 6 - 8 p.m. 598-2186.

SIDE BY SIDE, 1½ BEDROOMS, fireplace, stove, fridge, electric heat, near downtown, $250 month, 382-1764, or 592-0193.

BRAND NEW 3 BEDROOM SIDE by side duplex, no pets, children welcome, $350. 478-3428. Langford area.

JUST COMPLETED, 3-BEDROOM duplex, wall-to-wall carpeting, sundeck, Colwood area. No pets, 478-2523.

OAK BAY LOWER FLOOR 2-bedroom. wall-to-wall, appliances. Near beach. $275 Includes utilities. 595-0849.

OLDER 3½ ROOMS, NO BASEment, all utilities included, $200. Available May 31, no dogs. 2828 Rockwell Ave., 385-2275.

2-BEDROOM UPSTAIRS PART duplex in character home in James Bay, available May 1, $295. 652-3555.

### 206 DUPLEXES TO RENT

FAIRFIELD
1-BR Duplex—$137.36
References required.
david burr ltd.
655 Fort St. 384-9335

THREE BEDROOMS. SEPARATE dining and living with fireplace, fridge. stove, washer and dryer, 1½ baths and garden. $350 per month plus utilities. Non-smoker, abstainer. 652-2350.

2-BEDROOM, LIVING ROOM, brand new modern kitchen and bathroom; fridge and stove, $350 includes electricity, heat, water. Unfurnished. Between Gorge and Bay. 382-4644 mornings 9-10 a.m.

EXECUTIVE DUPLEX TO RENT, overlooking Gorge Vale Golf Course, 3 bedrooms, fireplace, sundeck, wall-to-wall throughout. All appliances and most drapes. Available immediately, 479-2324.

LARGE BRIGHT UPPER DUplex available May 1st. 2 bedroom plus sun porch. No children. Neutered cat O.K. $275 including heat and water. References. 384-4807.

ATTRACTIVE 2-BEDROOM, upper duplex. Fairfield. Large sundeck. Laundry facilities. Carpet. $295. May 1st. Phone 382-8547.

JAMES BAY, MODERN TWObedroom self-contained, side by side duplex, full basement, $345 a month, adults, no pets. 386-7149.

TWO-BEDROOM UPPER DUplex. sea view. Willows Beach area, middle aged couple able to do little gardening. 384-5425.

COSY 1 BEDROOM SUITE available June 1 in Jubilee area near shopping and buses, $200. 595-4063.

MAY 1ST, PANDORA AND COOK. Bachelor suite, kitchen and bath. Stove and fridge. $103.97 per month. 477-9236.

ONE-BEDROOM UPPER, CLOSE to downtown, no pets. $175. 656-4845.

AVAILABLE MAY 1, 2 BEDROOM duplex, near parliament buildings. Phone 595-4231.

TWO-BEDROOM ESQUIMALT duplex, wall-to-wall carpeting, fridge, and stove, $325. 598-1892.

TWO BEDROOM DUPLEX $250. Non smoker, no pets. Stove and fridge. 386-9520.

THREE BEDROOM. $320. YOUNG people. 1 to 7 p.m. 383-0806.

2-BEDROOM, FRIDGE, STOVE, full basement, 6-8 p.m., 382-4946.

### 207 DUPLEXES WANTED TO RENT

MATURE COUPLE WITH CHILD wish 2 bedroom duplex or house with yard. Preferably in Colwood area. Including utilities can pay $200 per month. June 1st. Call after 5. 478-1131.

2-BEDROOM BASEMENT SUITE, separate entrance, $250, utilities laundry facilities included, near UVic, available May 1, no pets. 477-0349.

### 210 HOUSES TO RENT UNFURNISHED

OAK BAY—
OFF NEWPORT
Spacious and charming 2-BR, 2-bath home in exclusive area of delightful homes. Long lease available after April 15th. $500 per month. Call:
388-4271 Ruth LaCroix 386-1806
388-4271 Eleanor Sanderson 384-9610
J. H. WHITTOME and CO. LTD.

MORNINGSIDE WEST
LARCHWOOD & LAVAL
3 - BEDROOM TOWNHOUSE AVAILABLE NOW. Featuring 2 bathrooms. Full basement, automatic oil heat, W-W carpeting, drapes, fridge, range, washer and dryer. Fireplace. Rent $375.00. Byron Price and Associates Ltd., 385-2458.

WELCOME
TO 4 OR 5 YOUNG ADULTS WITH CHILDREN OR PETS
4 BEDROOMS, 2 BATHROOMS
Living rm-fireplace. Lge dining rm and lge. mod. kitchen. Lge. lot. Close to shopping centre and bus. For 1 May. $475 per mon. 479-1195.

CORDOVA BAY—SEAVIEW, 3 bedroom, 1½ bathrooms, wall-to-wall corpet, full basement, family room, double carport, large sundeck, asking $525 per month. References. One year lease. Available July 1st or August 1st. Days 652-2444, Eves. 658-5705.

RETIRED COUPLE. NORTH Pender Island. Older 2-bedroom home. Garage, workshop, all facilities. Fireplace, stove, washing machine. 1 acre. Fruit trees and garden. Resident Doctor. Golf course, ½ mile to General Store. $175 per month. 112-629-3575.

AVAILABLE MAY 1st
2-BR Bungalow—$304.15
References required.
david burr ltd.
655 Fort St. 384-9335

LANGFORD — AVAILABLE June 1, 4-bedroom family home, 1½ baths, full basement. 2 fireplaces. Half block from Elementary school. $450 per month. Damage and cleaning deposit required. 478-2325 or 478-5657.

OAK BAY
CHOICE LOCATION
2 bedrooms and den, 2 full baths. Immediate occupancy. $500.00 p.m Call R LaCroix or E. Sanderson. 388-4271.
J. H. WHITTOME and CO LTD

GORDON HEAD
Quality 1,600 sq. ft., 3 bedrooms, 2 baths, 2 fireplaces, beautiful family rm off kitchen, patio, quality w-w, fridge, stove, dishwasher. Attached double garage. $590 per month. References please. 595-5171 (24 hrs) or 477-4860. Canada Trust.

Available MAY 1st modern 3-bedroom home. Large living room, w/w. carpets. Close to town. $385. per mo. Phone Victor Wong, 385-2458. Byron Price & Associates Ltd.

ESQUIMALT — RENT WITH OPtion to purchase newly decorated very clean two-three bedroom no basement bungalow, lovely garden, $360. 383-7712, 383-0272 (references required).

OAK BAY GRACIOUS HOME—delightful garden available June 1st, 7 extra large rooms, approximately 3,000 sq. ft. of living area, appliances and drapes included, $500 per month. Apply the Royal Trust Co. 388-4311.

AVAILABLE JUNE 1ST, 3 BEDrooms, 2 baths, fridge and stove, large backyard, bordering Playfare Park, 1-year lease preferred, children and pets welcome, references and deposit required, $425 per month. 386-0056.

Langford, 3 bedrooms, part basement. Available May 1st, 1 year lease, $350 per mo. First and last month rent required. GEORGE CHAN, 477-3178 or 386-2955, Mayfair Realty.

FOUR BEDROOMS, MAIN floor suite, plus garage nice garden, Topaz Park area, $350 per month also one bedroom basement suite $150 or full house for $475. 477-5675.

GORDON HEAD, NEW THREE bedroom house fully carpeted etc. Available 15th of June, rent $425 per month, apply the Royal Trust Co. 388-4311.

AVAILABLE MAY 1ST. 2-BEDroom stucco, near Jubilee, $375 per month or will negotiate discount for taking care of garden. 595-8306.

EXCELLENT LOCATION MODern 3-4 bedroom home, garage, available June the 1st. $475 per month. 385-0928.

CLOSE TO SHOPPING 3 BEDroom older home, no basement, available June the 1st, $375 per month, 385-0928.

TWO-BEDROOM HOUSE, WITH extra room in basement, fireplace, fully fenced, $350. To view Sat. and Sun. 12 - 4, 2306 Cook St.

AVAILABLE NOW COTTAGE IN Colwood area. No children or pets. $200 a month includes heat and light. 478-8211.

MAY 1, MAYFAIR, 4 BEDROOM, fridge, stove, washer. dryer. 3 months only. $300 per month. 385-2142.

3-BEDROOM SUITE FOR RENT, 1001 McCaskill St. $300. Fridge and stove included, no pets. Phone 477-6526 or 382-8555.

COLWOOD AREA. 2 BEDROOM. Fridge and stove, available June 1st. Semi-retired couple. Phone 478-3017 after 6 p.m.

CITY. MODERN 3-BEDROOM home. References. No pets, $400 per month. 656-6157.

2 BEDROOM HOUSE, $285 month. 221 Skinner St. 6:30-8 p.m. No pets.

2-BEDROOM HOUSE FOR RENT Mayfair area, $320 a month, utilities included. 383-7478.

### 210 HOUSES TO RENT UNFURNISHED

FOR SALE OR RENT
LOOKING EASTWARD TO THE STRAITS AND MOUNT BAKER
From spacious Oak Bay residence alongside the Victoria Golf Course ¼ acre of beautiful landscaping. Architect-built home consisting of large living and dining areas, spacious entrance hall, kitchen, 4-bedrooms, 2 bathrooms and separate garage with bathroom. Please view at 423 Newport Ave.

Available now. No tenant gardening. Rent $600 or sale $100,000. Owner 407 Newport Ave., 598-1112.

2-BEDROOMS, 1 BLOCK TO MAYfair shopping centre, Gorge. Fridge and stove, Immediately, $350, 383-4348.

FIVE BEDROOM, 2 bathrooms, extra large kitchen, downtown area. $600. Phone 598-2331 between 9 and 10 a.m.

TWO BEDROOM HOUSE FOR rent, Mill Bay, $325 per month. Contact Rick, 388-2309 or Don 385-4298.

2-BEDROOM, NO BASEMENT, available May 1. No pets, $250. 386-9520.

3-BEDROOM HOUSE, JAMES Bay area, $375 per month. 382-6342, 4-7 p.m.

OLDER THREE BEDROOM close in, $315 per month. Evenings 658-5978.

3 LARGE BEDROOMS, FRIDGE and stove with basement, $350. Available May 1. 595-0839.

TEXADA ISLAND, SEASIDE COTtages, 1 and 3 bedrooms, $165 and $180. 382-7522.

home available June 1, $475 a FAIRFIELD AREA, 4-BEDROOM month. 382-1642 after 5.

SEMI-FURNISHED HOUSE. 2½ bedrooms, fireplace, washer, dryer. close-in. $375. 384-7283.

AVAILABLE MAY 1ST. 4-BEDroom older city home, $325 per month. 386-0448.

GOOD 3-BEDROOM HOME IN quiet area. $450. 598-1406.

3-BEDROOM HOUSE FOR RENT, wall-to-wall carpet, 388-9643.

3 BEDROOMS, BRAND NEW, NO pets. Colwood area, 478-2523.

### 211 HOUSES TO RENT FURNISHED

MODERN HOME OFFERED free to couple or mature person in exchange for evening meal for one gentleman, three weeks to one month, May or June. All household expenses paid. Suit visitors to town or temporary accommodation. 477-3095.

5 ROOM, 2 BEDROOMS, 10 months, June '76 - March '77, no children or pets. References essential. Colwood area. Mature couple preferred. Reply Victoria Press, Box 73.

3-BEDROOM, 1½-BATHROOMS, waterfront home. Close to city centre and bus stops. Available June 1st-March 31st. Reasonable rent to responsible party. Phone 598-8155.

ESQUIMALT, 2-BEDROOM fully furnished home, 6 months lease available, May 1. $260. Wilson's Rental Management. 382-3941.

PRIVATE
Wanted: house up to 3 bedrooms, condition not important, up to $45,000. 384-6894, 477-3957.

SEA SHORE HOME. EVERYthing complete. South of Nanaimo, one year lease. Rural Garden. 754-7805.

COMFORTABLY FURNISHED mobile home. May 15th-Sept. 1st. $250 monthly. Adults. Apply Victoria Press, Box 91.

### 212 HOUSES WANTED TO RENT

SEVERAL HOUSES OR APARTments, furnished or unfurnished required to rent from July 26th-August 28th for members of faculty. Preference to vicinity of St. Michael's University School. Some cases will apply to single persons, other to families with, or without children. Please phone collect, Vancouver 681-6812 during office hours or write to J. J. Johannesen 3307-1733 Comox, Vancouver.

REQUIRED FOR JULY 15 OR August 1 possession by professional family a 3-bedroom plus den or 4 bedroom clean home of quality and character with fireplace. 1½ baths, family room or rec. room. separate dining room, good yard. Close to elementary school in Oak Bay or Gordon Head area. Reply Victoria Press, Box 89.

AUGUST 1st OAK BAY
Preferable. 4-bedroom, 2-bathroom, unfurnished house required by local businessman. One year lease minimum required. Option to buy if necessary. Excellent local references available. Please reply Victoria Press, Box 88.

CAPABLE AND RESPONSIBLE couple with 5-year-old child need a 2-bedroom house with full high basement preferably in rural setting. for June 1st. Reasonable rent. 382-5829.

QUIET YOUNG WORKING COUple need small 1-bedroom house. Preferably with garden. Or cosy 1-bedroom suite in an older house. For May 1. Reasonable rent please. 598-2384.

YOUNG MARRIED COUPLE REquire 2-bedroom house with garage and preferrably basement. No children. Rent $250 approximately, 382-2846.

COUPLE NEEDS SMALL HOUSE or cabin in Saanich Highland area. Full utilities not required. Call John, 385-7837.

WOMAN AND DOBERMAN TO rent or lease 1-bedroom dwelling in country. Will care for yard. Up to $120. 478-5856 or 477-5212.

HOUSE, COTTAGE, QUIET. $100-$250 per month. On bus route. Call 384-3841, 24 hour answering service.

YOUNG MARRIED COUPLE, pets, good references, need 1 bedroom apartment or house. Prefer country setting. 656-1935.

FEDERAL GOVERNMENT EMployee wishes 1 or 2 bedroom house or cabin by end of May. 642-5835 or 386-9194.

WANTED 3 OR 4 BEDROOM house. Centrally located. Rent or rent option to buy. Up to $400 a month. 479-2658 evenings.

YOUNG RESPONSIBLE COUPLE, expecting child, need country home. Victoria area, have references. 384-3716.

RESPONSIBLE FAMILY WOULD like to rent or purchase cabin or cottage, reasonably, 385-7272.

COTTAGE OR CABIN ON WAterfront, July 10 to 31st. Victoria Press, box 108.

YOUNG COUPLE, NO CHILDREN or pets need 1-bedroom house, cottage, or suite for May 1. 598-2384.

### 215 HALLS, WAREHOUSES, STORES and OFFICES TO RENT

CITY CENTRE
HERITAGE
BUILDING
WE ARE JUST PREPARING RESTORATION INSDIE AND OUT. JOIN IN OUR PLANS NOW TO LEASE THE UPPER FLOOR, APPROX. 3200 SQ. FT. VERY UNIQUE WITH FIREPLACES AND ADDITIONAL 600 OR 700 SQ. FT. LOFT AREA FOR LOUNGE, FILE STORAGE ETC. YOU MAY HAVE THE SPACE AS IS FOR YOUR OWN IMPROVEMENTS, OR LET US NEGOTIATE FOR THE QUALITY OF LUXURY TO SUIT YOUR TASTE AND REQUIREMENTS. RATES AS LOW AS $3.50 PER SQ. FT. PER ANNUM.

WALLY
HELLIESEN
388-5555
B.C. LAND &
INSURANCE
AGENCY LTD.

TO RENT, 1,500 SQ. FT. ON ground floor of small professional office across street from Esquimalt Municipal Hall. Main street entry with ample parking available, includes heat, private washroom, for viewing phone 383-6874 weekdays between 9-5.

TOWN AND COUNTRY AREA
2 Floors Office Space
Basement Warehouse
Stan Pelland, 598-5427
T. L. Mann and Associates Ltd
598-5144

PRIME RETAIL OR OFFICE space, street level exposure, 400 sq. ft. self-contained, good parking. 3582 Quadra, 388-9598.

### 215 HALLS, WAREHOUSES, STORES and OFFICES TO RENT

Harbour Towers
AVAILABLE MAY 1
PRESTIGE OFFICE SPACE
1400 sqare feet
PENTHOUSE
From $650
Phone HARBOUR TOWERS
385-2405

NEW WAREHOUSE AND DISTRIBUTION CENTRE
Located in the Mayfair area, with access from both Douglas and Burnside, this premium warehouse comes complete with automatic dock levellers and sprinklers. Immediate occupany, office sapce designed to suit, areas from 2600 to 4400 square feet. For further information:
J. MEARS L. JACKSON
598-3321
JACK MEARS OAK BAY REALTY LTD.

PROFESSIONAL OR COMMERCIAL OFFICE SPACE TO RENT
—2 areas 1200 sq. ft., partitioned for doctors' offices.
—1 area 2700 sq. ft., open.
829 ADMIRALS
—1 area 1375 sq. ft.
Rates from $4.00 sq. ft.
KILMARNOCK HOLDINGS LTD.
592-2434

IDEAL
BUSINESS
LOCATION
GROUND LEVEL
658 View St.
Victoria, B.C.
FOR FURTHER INFORMATION CALL: George Ogilvie
650 View St.
Victoria, B.C.
382-8111

Park Pacific
PROFESSIONAL OFFICE SPACE available in new five-storey concrete, fully air conditioned and carpeted building on Quadra Street near McKenzie Avenue with abundant on-site parking. Architect-designed interior layout and decor.
Park Pacific Apartments Ltd.
388-5491

OFFICE SPACE
Close to 5,000 sq. ft. of new office space for lease. Air conditioned, elevator, janitorial services. parking included in negotiable rents. Located close to Hillside and Quadra.
RICK KINNIS 477-9394
WESTMONT REALTY
920 Hillside
386-6796

STORAGE AND DISTRIBUTION
Areas from 500 square feet available, secured and sprinkled, complete with dock-level loading. Mayfair area, excellent access. Office space could also be designed to suit. For further information, please call:
J. MEARS L. JACKSON
598-3321
JACK MEARS OAK BAY REALTY LTD

FIRST CLASS OFFICE SPACE
Downtown area, up to 12,000 sq. ft. Air conditioned, carpeted, elevator service, partitions to tenant requirements, $6.00 per sq. ft. per year. Diversified Holdings Ltd. 388-9181, Evenings 383-0957.

SIDNEY
Modern office space (with elevator) available in Sidney professional centre, 9775 4th Street. For information call 386-2437 or 656-2359.
PACIFIC STRATA REALTY LTD.

AVAILABLE NOW, ON DOUGLAS, NEAR CLOVERDALE, APPROX. 1300 SQ. FT., SUITABLE FOR RETAIL OR WHOLESALE. EXCELLENT LOCATION AND BUILDING WITH GOOD PARKING FACILITITES. FOR FURTHER DETAILS PLEASE CALL MR. ANDERSON AT 382-2721.

AVAILABLE IMMEDIATELY
Modern office space. Approx. 600 sq. ft. carpeted. Vic West-Esquimalt area. Rent $160 per month includes light and heat. Smaller office also available renting for $100 per month. For further details please call 382-2721.

VICTORIA DOWNTOWN
Approximately 2,800 sq. ft. warehouse or wholesale space, $550 per month. Also approximately 850 sq. ft. newly redecorated office space upstairs, $300 per mo. Both available separate or together end of May, ample parking. 478-9123. 658-8151.

EXCELLENT—ESQUIMALT
Ground floor, store front office or retail space, fully carpeted and air-conditioned, situated in beautifully landscaped court yard complex with ample exposure and customer parking. Call 388-5471 or 385-5896.

OFFICE SPACE
Prime office space at Douglas and Fort St. Approx. 1,300 sq. ft. on 7th floor. Partitioned into several offices, air-conditioning, carpeting. Phone Mr. Cox, 388-5421.

HASHNA COURT
Choice office, wholesale and warehouse space available. Ideally located 3347 Oak St. Reasonable rent, come and compare. Courtesy to agents. A. S. Bains Developments Ltd., 384-5016 anytime.

AVAILABLE MAY 1ST., 2300 SQ. FT. WAREHOUSE SPACE WITH LARGE OVERHEAD DOOR, INCLUDING ADJOINING OFFICE SPACE, ESQUIMALT AREA. FOR DETAILS CONTACT MR. ANDERSON AT 382-2721.

COLWOOD AREA. RETAIL space available in the new Hatley Park Shopping Centre. Now leasing. Only two spaces left. Phone Mrs. Bieller at D. F. Hanley Investments, 385-7761.

THIRD AND FOURTH MONTH free rent if you will put in a store at 3100 Jacklin Rd. Terrific location on major road. Ideal for groceries, meats, or restaurant. 658-5479.

WAREHOUSE, LIGHT MANUFACturing space for lease. New block building including well-appointed offices. Industrial park area, 4,400 ft., 7,200 ft. available. Low rates, 386-2918, 652-1777.

APPROXIMATELY 833 SQ FT. ground floor space available in professional building opposite city parkade. Phone M.E.P.C. at 383-4168.

NICE 1400 SQ. FT. OFFICE AT 367 Burnside, 1400 sq. ft. leaseable or dividable into two offices with separate facilities. $500 month. 658-5479.

2400 SQ. FT. WAREHOUSE space, located on Trans-Canada Hwy. at Chemainus. Phone 386-2281.

INTERESTED IN OPENING your own business — we have ideal location at the right price. Reply Victoria Press, Box 100.

APPROXIMATELY 500' OFFICE and storage for rent. Ground floor on Douglas St. $165 including utilities. 388-9524.

ESQUIMALT OFFICE, $175 PER month, 418 sq. ft., in new legion building, available May 1st. 386-7635.

OFFICE ON DOUGLAS. EASY walk from town. Nicely decorated. Janitor and heat. Adjacent parking available, $95, 652-1738, 592-0828.

DOWNTOWN OFFICE SPACE, 384 sq. ft. apply The Royal Trust Company, 388-4311.

1500 SQ. FT. NEW WAREHOUSE space. Close in . Available July 15, '76. Phone 383-2613.

LARGE HALL SPACE AVAILable mornings for Kindergarten, 479-2090.

SMALL STORE FOR RENT IN Sidney May 1st, also storage space for rent, 656-4619 or 656-4076.

OFFICE SUBLET, BURNSIDE Area. 600 sq. ft. fully furnished May 1st-November 1st. 383-1323.

SMALL STORAGE AREAS FOR rent, 386-0286.

COMMERCIAL — WAREHOUSE SPACE AVAILABLE. 595-6839.

### 215 HALLS, WAREHOUSES, STORES and OFFICES TO RENT

2,000 SQ. FT. OF STORAGE AND office. 386-6634.

### 233 MORTGAGE LOANS and INSURANCE

We Specialize In
FINANCING DEVELOPMENT
1st and 2nd MORTGAGE LOANS ON ACREAGE, APT. SITES Or Most Any Real Estate Holdings
ANYWHERE IN B.C.
CASH VALUATIONS ON EXISTING MORTGAGES OR AGREEMENTS GIVEN WITHOUT OBLIGATION COURTESY TO FELLOW BROKERS
PHONE MR. LEN THOMAS COLLECT AT 384-7128 (AFTER HOURS 478-1720)
Douglas Hawkes Ltd.
990 Blanshard St.

SECOND
MORTGAGES
—Borrow up to $15,000
—15 year amortization
—14.9% on amounts over $8,000
—No bonuses, brokerage or finder's fees
—Enquiries welcome
HOUSEHOLD
REALTY
CORPORATION LIMITED
VICTORIA
1218 Douglas St. Ph. 382-8156
3459 Saanich Rd. Ph. 386-3226

2nd MORTGAGES
FROM
13½%
RAE INVESTMENTS LTD.
388-7891
or
384-0815
Evenings or Weekends
Ravelle Holdings Ltd.
Valaire Holdings Ltd.

MORTGAGES
We have funds available for 1st and 2nd mortgages with flexible terms. Rates begin at 12%.
P. R. BROWN
AND SONS LTD.
762 Fort St. 385-3435

LET WHITTOME'S
Arrange the financing of your home at the most advantageous rate and terms. We have money available for first and second mortgages.
Phone KAJ JACOBSEN
J. H. WHITTOME AND CO. LTD.
1111 BLANSHARD ST.
388-4271

$1,000,000.00
available for immediate commitments on interim situations. 1sts or seconds.
BOB GEDDES
CENTURY 21
PRINCIPAL PROPERTIES LTD.
477-9514

MORTGAGE FUNDS AVAILABLE FOR FIRST MORTGAGES AT 12%, SECOND MORTGAGES AT 15% AND INTERIM FINANCING. FOR DETAILS CONTACT MR. McKENZIE 386-7521. BOORMAN INVESTMENT CO., LTD. 1111 GOVERNMENT ST.

Funds available immediately for 1st and 2nd mortgages. Contact:
david burr ltd.
655 FORT ST. 384-9335

Mortgage funds now available.
CONTINENTAL ESTATES CORP.
777 Fort St. 385-6778

### 234 MORTGAGES FOR SALE

$260,000 SHORT-TERM FIRST mortgages for sale to yield 12.25% Terms 6 months-44 month. Principle amounts. $40,000-$50,000. Call 386-1449.

### 240 BUSINESS OPPORTUNITIES

Profit??
Owners net $40,000 per year from this country store near Mill Bay. Selling groceries, propane, plus coffee shop and laundromat. An easy to operate family business with living quarters upstairs. $35,000 plus stock at cost. Act now, call JOHN RUSSELL, 592-3248 or TED PINFOLD, 388-7742 or office 477-0141.

High Volume
General store, near Colwood. Gross sales in excess of $315,000. Recently renovated building. Excellent value at $135,000. plus stock. This includes building land, business and equipment. Investigate this opportunity today. Call TED PINFOLD, 388-7742 or JOHN RUSSELL, 592-3248 or office 477-0141.

Escalating Rents?
In this modern, 5-unit shopping centre. Make this an interesting investment. Near Colwood, good parking and visibility from highway. Asking $205,000. Call TED PINFOLD, 388-7742 or JOHN RUSSELL, 592-3240 or office 477-0141.

Canada Permanent
Trust Company

EXCELLENT OPPORTUNITY — 1,000 sq. ft. in small shopping centre. $18,500 plus stock approx. $10,000 — for information please call:
THE ZIEGLERS
595-5171 592-1768
Canada Trust

TRY ONE HALF DOWN
Exciting profitable established service business. Mainland and Victoria. $7,600 month gross. Fast growth, large demand. $61,000 new equipment. Full price $69,000 will train or work for you. Too busy to take your calls so please write Victoria Press Box 899.

24 UNIT MOTEL
One of the best producing motel operations on the Gorge. Has a 9 unit block and 15 unit block plus owner-manager suite. Asking $375,000, with as low as $75,000 down. MLS. F. Wills 384-0581 or 658-5479. Wills and Wonnenberg Realty Ltd.

14-UNIT MOTEL
HOPE, B.C.
Ideal husband-wife operation. Large separate living quarters. Listed for sale at $195,000 but owners will consider offers. (MLS.) Illness reason for selling.
CONNIE REYNOLDS
384-8001 or Res. 477-8914
The Royal Trust Co.

2 BAKERIES
FOR $35,000
Two well-established outlets showing a good return. Exclusive with GLENN NICHOLLS, 598-7689 and GERRY FINNIGAN, 383-4739, Lansdowne Properties, 592-2431.

DO-IT-YOURSELF, FOR HOBBY or business, stepping stones, square or rectangular. Free information. Box 105, T1, Whiterock, B.C.

RESTAURANT AND MOTEL FOR sale, Central Vancouver Island. Will take house or property as down payment. Reply to Victoria Press Box 69.

EXCLUSIVE MENS STORE IN Lobby of Victoria's newest hotel. Can be purchased with or without stock. Easily converted to ladies shop. Phone 383-7322 before noon.

WELL ESTABLISHED EASILY run Janitorial business. Immediate take over, possible will train, 477-1229.

CAB COMPANY FOR SALE. Write 206-215 Oswego Street, Victoria or phone 382-7368.

### 240 BUSINESS OPPORTUNITIES

NEWSTEAD REALTY LTD.
1637 Fort St.
598-5166

BUY-RITE
FURNITURE LTD.
704 VIEW ST.
IS FOR SALE
Thriving business. Ideal for partnership. Excellent income and return on investment. Owners' other interests require a quick sale so they are asking only $24,900 plus current stock at cost. For full details call now.
RAY SUTTON
598-5166 652-3586

VIDEO
GAMES
FULL PRICE
$795
CLOSEOUT UPRIGHTS
Call us to see if you could get with the most aggressive and productive video firm in the nation. Our firm offers actual field training with emphasis on marketing techniques. We also have table models as well. For references and information call USA COLLECT
(408) 247-7701
Respectfully, Mr. Archer

Green Acres

CONDO SITE
OAK BAY
$255,000
CONDO SITE almost 18,000 sq. ft. presently zoned and could be enlarged. HURRY! Principals call: FRED CARVER — 595-8664 or 385-9741.

HIGH MARKUP
STEADY CLIENTELE
PRIME LOCATION
SUCCESSFUL BUSINESS
ESTABLISHED PLANT STORE first time offered. With excellent reputation. Good lease. Reasonable overhead. Showing over 50% increase in sales and still rising. Full price $34,900 or nearest offer. Includes fully stocked store with all fixtures, cash register, 1975 GMC truck. A real gold mine for a husband and wife team. (Owner has other interests.) Phone 383-2391 after 7 p.m. for appointment or write P.O. Box 1057 Victoria.

ALL NEW
LEISURE TIME
PRODUCTS
—Minimal investment shows substantial return on this revenue producing business.
—Approved by director of licensing — Gov't of B.C.
—Excellent advertising promotion will follow to introduce this unique concept.
—Hurry — limited availability due to national demand. For details 658-1146.

BE YOUR
OWN BOSS
And buy into this pizza take-out business. Owner selling equipment, stock and 2 year lease in excellent premises over 1000 sq. ft. Present income showing very good return and opportunity to more than double profits if you want to work hard. Asking only $11,900.
SAM SMITH 478-1819
478-5561 MIKE MYERS 478-6349
BLOCK BROS. REALTY LTD.

$2,000 DOWN
Dry cleaning plant, ideal for husband-wife partnership. $9,000 (Vendor will finance to good covenant). MLS 16143.
REDUCED FOR QUICK SALE
Owner must sell this established second-hand store. Asking $12,000. Lock, stock and barrel. MLS 16422.
SEMI-RETIRED?
This downtown newstand is easily operated by one person. $10,000 plus stock. MLS 15345.
For further small business information, please call Helen Jones 595-7913, Swinerton, Stewart Clark Ltd. 385-2481.

FIRST TIME
IN 20 YEARS
Yes, owner wishes to retire after 20 years of successful business and will sell his Drive-In Restaurant. Excellent opportunity for husband and wife team. 17,500 sq. ft. of land with plenty of customer parking. Modern well-equipped building plus 5-room stucco bungalow with full basement for owners. Close to city and on highway with heavy traffic count. $235,000.
A. E. COLES, 384-8001 or Res. 592-3311, The Royal Trust Co.

UPHOLSTERY
DRAPERY,
CARPETS
Well established thriving business. In shopping centre near Victoria. Showing an excellent return on over $100,000 in sales. Owner will assist any genuine purchaser. Price open to any reasonable offer. MLS. For full details contact 386-3231 ELMER BRYAN 386-7629
BLOCK BROS. REALTY LTD.

DRY GOODS
Ideal family business in one of Sidney's better grossing retail shops. Clean current stock with steady customers of long standing. Realistically priced to include business, stock and fixtures. Property and building could be for sale to the right party.
SPARLING REAL ESTATE
Betty DuTemple
656-5511 652-3291

HOBBIES
AND CRAFTS
Excellent Location
$5,500 and Stock at Cost
JIM COWLEY
388-6424 (OFF.)
656-3675 (RES.)
BAYSHORE REALTY LTD.
1006 FORT STREET

MARK AND I
have again come up with another exceptional fine business investment. For an investment on $35,000 should show a return to you of $16,000 yearly on your investment. This is a very lucrative business with extremely high future potential. Present owner will train. Business operates from your home.
AL MATTEO 658-5057 or MARK MACKENZIE, 595-4596
The Royal Trust Co.

LADIES' WEAR ON
SAANICH PEN.
Thriving business with exclusive sales of top brand names for the area. Well established clientele Excellent business location. For further info., contact:
656-3924 D. PEDERSEN 656-1881
MONTREAL TRUST CO.

DON'T MISS THIS
A thriving shoe business, situated within a bright, new shopping centre in a rapid growth area. Net profit last year of over $12,000. Good clean stock of approximately $30,000 plus fixtures, lease, etc. Liberal terms available if necessary. Write Box 788 Sooke, B.C. or phone 642-5528 after 6 p.m.

TEXACO CANADA LTD.
Has for lease 2 bay service stations. Excellent location. Contact Don Brown 382-3214 after 6 p.m. 477-1461.

PARKING — FOR DISPLAY — etc., 7,000 sq. ft. at the foot of Douglas and Beacon Hill. Evenings, 592-7606.

SMALL CAFE, GOOD FOR 2 young girls or young couple. Phone 385-4346 after 5 p.m.

FOR SALE — 2 SHARES IN TAXI company in Sidney. Contact V. Perry at 656-2272.

## 240 BUSINESS OPPORTUNITIES

THERE IS STILL TIME BEFORE TOURIST SEASON TO PURCHASE ONE OF THESE CHOICE PROPERTIES
1—Nanaimo Motel of 24 units — 3-bedroom owner suite — swimming and wading pools — choice Highway location.
2—Victoria Motel of 27 units plus one point six acres — excellent potential.
3—Qualicum Beach motel of 15 units (4 more roughed in), two suites — 44-seat, fully-licensed dining room — just across the highway from ocean
4—Victoria Motel of 47 units — licensed dining room — luxurious owner suite. 29 units are full kitchen — room for expansion
5—Victoria Motel Inn with 80 units (44 kitchens) — lounge, dining room, pool, sauna, etc. — choice Gorge Road location.
6—Four Hotels in Victoria and Nanaimo — various sizes and price ranges.
To view please call:
IRA FREEDMAN
JACK MEARS
OAK BAY REALTY LTD.
VICTORIA, B.C.
598-3344 or 592-0511

Century 21 REAL ESTATE
J. D. BOSDET LTD.
120 - 727 JOHNSON 386-3128

GENERAL COMMERCIAL 2.2 ACRES
Near fast-growing Colwood Corners. Ideal for wholesale, retail outlet. Warehouse, etc. Call Ernie Seronik — 386-3128.

DOWNTOWN
Stationery store in prime location with fantastic potential. MLS 16636. For details please call: Ernie Seronik — 386-3128.

COMMERCIAL BUILDING
With 4 Commercial rentals and a bachelor suite on 1-3 acre of land, parking. Room for expansion. Priced low at $89,000 MLS 16355

MAKE AN OFFER
6.68 ACRES COMMERCIAL
2 Businesses leased and one for owners use. Bringing in good monthly revenue. High traffic, easy access, 6 miles from town ... a sleeper now at 1.63 per sq. ft. Invest now for a large appreciation in value, MLS 15136

INCOME
From automated hydroponic greenhouse operation will buy you this 3 plus BR split-level home — 6 acres of land. Geared to produce an excellent income for owner. See this for enjoyable life. Price $259,000. MLS 16045.

3-DAY WORK WEEK
Gives owner a good yearly income. Largely repeat service business. Equipment-business $75,000 MLS 15772.
384-8001 BUD ZUCK 598-7215
The Royal Trust Co.

A. E. LePAGE
WESTERN LTD · REALTOR
1395 HILLSIDE
386-6331

HELP
5.25 ACRES
Crying out for some one to develop. Corner of Fisher Rd. and Island Hwy. at Cobble Hill — 4-bedroom home plus large workshop which holds 6 cars on property. Would make an ideal small shopping centre, warehousing, etc. etc. Present your idea. Regional Planning Board may sanction. Asking $165,000.
Call Len LeDoux, 386-6331, 382-9852.

LOOKING FOR A BUSINESS. find it at
VANCOUVER, B.C.
BUSINESS OPPORTUNITY SHOW
See how easily you can become your own boss. Browse through a variety of business opportunities by top Canadian and American companies.
Franchises. Distributorships, Dealerships. APRIL 30. MAY 1, 2 (Fri., Sat., Sun.).
Four Seasons HOTEL
12-9 p.m (Sun., 12-6)
Admission $2.50
Royal Trust Real Estate Dept.

Alberta Investment Opportunities
Choice farms, apartments, Hotels, Motels, small and large businesses, etc. Let us know your requirements. We have a property for you.
Contact Len Kruschell
United Trust Co.,
15501 Stony Plain Road
Edmonton, Alta.
Phone (403) 484-8163

COFFEE SHOP
Excellent downtown location, this THRIVING LITTLE BUSINESS can bring profit and independence. No evening or weekends. No staff problems. No large overhead. No headaches. SOUND GOOD? Call now for more information. 386-2911 (2 4hrs.)
J. H. WHALEN
Homefinders, Wall and Redekop

FISH AND CHIPS "TO GO"
A flourishing take-out business with short hours. Plus your own 2 or 3-bedroom home, older but in tip top shape. Asking $69,000. See this now. New MLS.
KAY DAVIES — 383-4387
GLADYCE McLURE — 385-8047
Byron Price and Associates Ltd.
385-2458

INVESTORS UNIQUE
Investment opportunity with high returns from relatively small Capital outlay. Qualifies for high rate depreciation. 388-6444 anytime.

APARTMENT SITE OF 67,000 SQ. FT. with unobstructed water views close to shopping, buses, parks. Presently has 2 older apartments located on it. Zoning R-3-2 Asking price $1,500,000. For details please telephone:
H. E. THORNE 388-6691
Roberts Investments Ltd.

BUSY HEALTH FOOD STORE, shopping centre location, sunny White Rock area. Reasonable rent, stock, equipment, fixtures and goodwill, price under $12,000. Write for details and picture. 2109 156th St., Surrey, B.C. V4A 4T9.

FAST FOOD GOLDMINE
Terrific tourist location, ample parking, picnic tables on large sundeck, act now for summer. 656-4873 evenings, days 656-5442.

LTD. COMPANY HAS CREDIT of $10,000. Suit sub trades, builder, small business, etc. $4,000. Call 592-6470, owner.

VANCOUVER ISLAND PROPERTY
Zoned mobile home park. Sewer and water. 245-7226.

TAXI CAB FOR SALE, FULLY licensed, 388-5056 evenings.

## 241 BUSINESS OPPORTUNITIES WANTED

GROUP OF INVESTORS WISH to purchase small to medium sized business on Vancouver Island for cash. Must be well established with growth potential, possibly with land and buildings, all replys confidential, write Victoria Press, Box 102.

WISH TO PURCHASE SMALL travel agency on Vancouver Island, please write stating particulars to Victoria Press, Box 103, all replies confidential.

## 244 REVENUE PROPERTY

INVESTMENTS
A fully furnished one bedroom or bachelor unit in a prime location with lots of extras. Less than $2,000.00 down.
595-5171 LES BOHER 598-1665
TERRY SMOLLETT 656-5862
CANADA TRUST

## 244 REVENUE PROPERTY

Green Acres
APARTMENTS
WE SELL THEM ALL, LARGE OR SMALL
FRED G. CARVER 385-9741

SAXE POINT
½ STRATA DUPLEX
Ideal for large family or possible revenue. 3 bedrooms, big living room with fireplace, separate dining room, 3-pce. bath on main. Lower level ideal in-law suite, 2 bedrooms, dining area, large living room with fireplace, good sea views. Asking $73,500 on this delightful ½ duplex. For more details call:
477-0191 ART EVANS 658-8924
Royal Trust Real Estate Dept.

SIDE BY SIDE
$77,500
Good, large lot, with modern duplex accommodation. Basement plumbed and wired for in-law suite on side B. Each unit is 1008 sq. ft. with 2 bdrooms and full basement. Side A is rented for $300 per month. Lots of potential. Good garden plot. To view call:
477-1841 AL POTTAGE 479-2716
BLOCK BROS. REALTY LTD.

FANTASTIC VIEW
CENTRAL SAANICH
$58,500
New strata title duplex, 1,200 sq. ft., ground floor entrance, large living room with fireplace, dining room, lovely kitchen, 3 bedrooms and 4-pce. bath. Full basement with room for extra bath and rec. room. Large lot. Call PETER TREVEER, 384-8001 or Res. 479-1588. The Royal Trust Co.

"PORTLAND"
NEW ON MARKET
54 Deluxe units (5 yrs. old) in Portland Bedroom community (Beaverton) (Pool, Sauna, Rec. room, Air Conditioned, Fireplaces. Owner will entertain offer with low down payment. Call Ed at (503) 221-0744 or write G. W. R. Realty, Inc. 5901 S. W. Macadam Avenue Portland, Oregon 97201 Pictures and Fin. Statement Avl. upon Req. We property manage millions of Can. dollars at 15% of net profit.

4 PLEX
Colwood-Langford area. Building is only 2½ years old and in perfect condition. Upstair suites are three-bdrm., 1300 sq. ft. each. Down the suites are 2-bdrm. and 900 sq. ft. each. Rents are approx. $1,000 per month adjusted Aug. 75. First time offered. Price is firm at $110,000. Henderson Rlty. Ltd., 385-9741. Orville White or Humphrey Golby.

OAK BAY REVENUE
In GOOD LOCATION, on extra large 57x218 FT. LOT. This large UP and DOWN DUPLEX has over 1300 sq. ft. on 2 FLOORS ... PLUS a FULL BASEMENT. RENTS have not been established as it has been owner occupied. Asking price is $75,000 and possession can be June 15-30th. Call JACK GREENWOOD for further information. 386-2911 or 384-5228. MLS 16656.
Homefinders, Wall and Redecop

"REDUCED FOR QUICK" SALE—$55,900
By builder, Sea and Mountain views, Thermopane windows. Heatilator fireplaces, 1156 sq. ft., 3 bedrooms, full basement with rough-in. In beautiful Brentwood, underground services. Choose your colors for this strata duplex. 7230-7232 Kimtate Way, off Verdier. 479-8462.

SXS DUPLEX
ASKING $59,500
Live in one — rent the other! Neat, no-step stucco duplex — each side offering 14x16 LR with FP, 2 good BRs, 3-pce. bath, electric kitchen with dining space, separate meter, O-O-M furnace and garage. Situated on a tidy, fenced lot in a very convenient location. 385-2481 ED JUPP Res. 592-1019
Swinerton, Stewart Clark, Ltd.

STATUS — FLYING
Outstanding 4 suite contemporary styled property with almost 6000 sq. ft. living area. Panoramic views of the city and Ross Bay. Owner's suite has three sundecks, 3 baths, 3 bedrooms and 2 fireplaces all on two levels. Revenue could be $1,600 per mo. Good financing on the asking price of $165,000. For many more details call: GLENN NICHOLLS, 598-7689
Lansdowne Properties 592-2431.

A GOOD OPPORTUNITY
to own a 12 unit revenue home with a gross monthly return of $1,490. Carries a good 1st mortgage of approx. $66,000 at 10¾%, additional financing can be arranged if necessary. Asking $119,900. See 711 Perberton with: 477-0191 KEITH LECKIE 498-1667
or JIM DONNELLY 652-2228
Royal Trust Real Estate Dept.

INVESTIGATE ROOM and BOARD
11-room older home accommodating 10 people, all male, never a vacancy. Shows very good revenue, over 2,400 sq. ft. of floor space. Vic. West. Asking $64,900. PETER SYKES 386-2955 or 382-3216. Century 21 Mayfair Realty.

7 SUITES
$137,900
Near Pandora and Cook. Building in excellent repair. Very good revenue and financing. MLS. GLENN NICHOLLS, 598-7689 or GERRY FINNIGAN, 383-4739. Lansdowne Properties, 592-2431.

Revenue Property
Burnside Area
Two-bedroom suite (in-law) rented at $175 per month. Large lot in fast rising area. Main floor all carpeted recently. Possible to rezone???
477-1841 TARA BHALLA 382-8879
BLOCK BROS. REALTY LTD.

ROCKLAND CLASSIC
Rare opportunity, glorious view facing Government House. Ideal owner occupancy. 8 excellent suites. 1-2 and 3 bedrooms. $160,000. Principals only. 598-7992.

SEVEN SUITES
2122 COOK ST.
7-suite block, fully rented, 8,400 sq. ft. R3 zoned. Good holding and revenue property. Gross units $792 per month. May be possible to acquire adjoining property.
477-1841 TARA BHALLA 382-8879
BLOCK BROS. REALTY LTD.

NEW MLS
DUPLEX - ESQ.
Get your purchasers through this large 2-suite unit which can easily be converted to bring revenue from 3 units. No rents established. MLS 16594. $ 79,500. LEIGHTON NOBLE, 386-2955 or 658-8968. Century 21 Mayfair Realty.

CITY ROOMING HOUSE
Solid building could be owners suite or perhaps a 4-plex. Zoned R-2, proposed R-3. Lot fronts on two downtown streets. Potential land assembly. Good buy at $64,000. MLS. BRIAN RIPLEY 598-3791
JACK MEARS OAK BAY REALTY LTD.

NEAR PARLIAMENT BLDGS.
17 SUITES. Modern bldg. with balconies, well maintained throughout. 2 2-BR, 14 1-BR and 1 bach. suite. Choice location, walking distance to shops, restaurants, parks, inner harbour and downtown. Full price $285,000. Principals only please. 384-4833, Eves. 385-0279.

ESQUIMALT
Older, well-constructed house, 3 stories, 1,050 sq. ft. each. Easy conversion, qualified for low interest government conversion loan, house built on 2 duplex-zoned lots. 44'x102' each. $57,500. Call Greg. 112-248-3493.

5-SUITER
Jubilee — better than 10% return, $86,000. R. Butler, M. Lund 477-9514, 652-2736. CENTURY 21 PRINCIPAL PROPERTIES, 4088 Shelbourne St.

SXS DUPLEX
Gordon Head, 3 bedrooms, no rental ceiling. 4001-4003 Larchwood. $107,500. 477-2372, 477-2845.

OWNER SALE
Ten-suite block, large lot. 386-7605.

## 244 REVENUE PROPERTY

8 UNITS
HIGH QUADRA
$89,500
Two-bedroom self-contained owners suite plus seven additional suites with shared bathrooms. Each suite has stove and refrigerator plus some have fireplaces and some are partially furnished. Older but attractive building on large lot and close to transportation and shopping. M.L.S. 16115.
BRENT D. EWING
388-6424 (Off.) 658-5661 (Res.)

SXS DUPLEX
SOUTH FAIRFIELD
$69,900
Don't miss this rare opportunity to purchase a 2-bedroom each side duplex with no steps just ½ block from the beach. Easy maintenance on both the building and the garden. This is an excellent situation for the young or retired couple. Owner lives in one side. Early occupancy.
DAVID BILLINGHAM
388-6424 (Off.) 598-1177 (Res.)
Bayshore Realty Ltd.
1006 Fort Street

2 DUPLEXES
(1) Fernwood Area:
—Side-by-side
—3 bedrooms each side
—Owner occupied
—No rents established
—Totally renovated inside and out
—Real value at $62,500.
—Low down payment to qualified Purchaser
(2) Fairfield:
—Up and down
—2 bedrooms each unit
—3 fireplaces
—Completely renovated, retaining the old world charm with the modern attractions.
—Presently vacant so new owner may establish rents.
—Value plus at $89,000., excellent financing available.
—To view the above two duplexes, please contact JON DAVIS at 386-2437, anytime.
PACIFIC STRATA REALTY LTD.

the Permanent
1125 DOUGLAS ST. and 3647 SHELBOURNE ST.

Revenue
$64,900
Spacious duplex with excellent income. Close to West Bay Marina. 3-BR, and 2-BR units including appliances. MLS. Appointments with AUDREY GRIMSHAW, 477-0141 or 592-2513.

James Bay
SxS Duplex
$56,900
Just imagine your own smaller home and legal revenue of $225 p.m. Always rented, 2 blocks to Parliament Bldg. Act quickly. MLS 15907. Call MAUDE DOBSON 598-8385 or ELSIE O'BRIEN 477-5470 or 477-0141.

Canada Permanent Trust Company

Green Acres
APARTMENTS
60 SUITES located within 1 blk of shopping and transportation. Will show 10% within a year with $580,000 down. Only 3 yrs old. Interested principals call:
385-9741 FRED CARVER 595-8664
76 SUITES high location with excellent rental history. Large 7½% mortgage assumable, low rents and still shows over 8%. $700,000 down will handle. Interested principals call:
595-8664 FRED CARVER 385-9741

"APARTMENTS"
Now available to serious buyers:
16 suites
21 suites
36 suites
76 suites.
KEN WRIGHT 598-2183
BILL SIDHU 477-5382

DUPLEX CLOSE-IN
$61,900
Up and down duplex located on 50x128 apartment zoned lot. Live in the main suite and let the tenant upstairs help make mortgage payments. For details please call:
386-6796 BILL SIDHU 477-5382
Westmont Realty
920 Hillside
386-6796

PACE Properties Ltd.
1640 Oak Bay Ave. 595-2413

DUPLEX—$34,900
Just listed! 1-bedroom suite plus housekeeping room in Fernwood area which can produce approximately $300 month revenue. Good holding property.
BRIAN HIGGINS
592-2978 or 595-2413 (ofc)
or JERRY DOWNE
383-3865 or 384-8075 Pager 344

COUNTRY ESTATE WITH REVENUE
Nearly 3 park like acres, near Elk Lake. Owners residence of 2,200 sq. ft. with beam living and dining rooms, 4 bedrooms, sewing room, 2 baths. Second dwelling of 900 sq. ft. also with fireplace, glass doors, third cottage with one bedroom an sunken living room and very pleasant outlook. Swimming pool in a Dogwood Grove. Spend a marvelous country summer only minutes from town. A bargain at the asking price of $155,000. Phone owner. 658-1115.
OWNER SALE
10 suite block, large lot. 388-7605.

Esquimalt Triplex
Exceptionally well-maintained and clean. Two 1-bedroom suites plus 3-bedroom suite. Tenants pay utilities. Lovely 60x120 R3 zoned lot, $73,900. View with "MARY WOOD" 382-9191 or 592-2647. MLS 16127
Canada Permanent Trust Company

ROCKLAND AREA, LARGE corner lot. Recent conversion. Excellent revenue or holding property. Potential RBL Zone. $157,000. Victoria Press Box 63

MODERN SIDE BY SIDE DUplex — by owner. 2 bedrooms, full basement. Close in, $91,800. 478-1950.

ESQUIMALT UP AND DOWN DUplex. One bedroom. Large lot, 386-3923.

## 245 REVENUE PROPERTIES WANTED

5-15 SUITES
FAIRFIELD
OAK BAY
I have several purchasers for good conversions and small apartment buildings in Fairfield, Rockland and Oak Bay. If you are thinking of selling,please call:
DAVE BILLINGHAM
388-6424 (Off.) 598-1177 (res.)
BAYSHORE REALTY LTD.
1006 FORT STREET

DUPLEXPERTS
We have sold a very considerable number of duplexes and revenue properties priced from $35,000 to $150,000. Consequently we know the market and have a long list of buyers. If you are thinking of selling call us for an experienced market evaluation.
Glenn Nicholls
Gerry Finnigan
592-2431 or 598-7689 or 383-4739
Lansdowne Properties Ltd.

## 247 COMMERCIAL OR INDUSTRIAL PROPERTIES

A. E. LePAGE
WESTERN LTD · REALTOR
1395 HILLSIDE
386-6331

LONG BEACH, V.I.
13 unit auto court plus 4 bedroom home for owner. 4½ acres of land. Situated on main highway less than 10 minutes walk to one of the finest beaches on the North American continent. only ¾ of one acre has been in use. The remainder would make a very fine trailer site, restaurant or other recreational facilities. This court comes fully equipped. Pictures, P and L statement and inventory at A. E. LePage. First time on the market at this low price—owner has personal reasons for this sale and will not turn down a reasonable offer. Better hurry.
Asking price $160,000. Call Len Le Doux now at
386-6331 or 382-9852

P.R. B
P. R. BROWN AND SONS LTD.
762 FORT 385-3435

28,270 SQ. FT.
Near Victoria's main intersection, zoned for motel, hotel, etc. Asking $17.22 per foot. New development in this area makes this well worth your investigation. Substantial return from existing building warrants either expansion or redevelopment. Call for details.
385-3435 ROY ANDERSON
or
STAN WINTERBOTTOM

A. E. LePAGE
WESTERN LTD · REALTOR
1395 HILLSIDE
386-631

HELP
5.25 ACRES
Crying out for someone to develop. Corner of Fisher Rd. and Island Hwy at Cobble Hill—4 bedroom home plus large workshop which holds 6 cars on property. Would make an ideal small shopping centre, warehousing, etc. etc. Present your idea. Regional Planning Board may sanction. Asking $165,000.
Call Len LeDoux, 386-6331, 382-9852.

TATTERSAL AREA
ONE ACRE
SIX SUITES
$159,900
SUBDIVIDABLE
A grande old mansion converted into 6 suites. Ideal for owner occupant, could be converted to duplex, property is immediately subdividable, or leave as is and watch it appreciate. For complete information call:
IAN BOORMAN
386-7521 Res. 592-3335
BOORMAN INVESTMENT CO. LTD.
1111 Government St.

CONDOMINIUM SITE IN FAIRFIELD SUITABLE FOR 22 UNITS CHARRONNE DOUGLAS VIDCO
386-1381, 388-6568

DEVELOPERS
2.5 acres two miles north of Duncan on municipal water, 300 feet of highway frontage plus over 350 feet on Norcross giving excellent access. This property is ideally suited for a small shopping centre, or auto retail outlet. Currently zoned comprehensive development, sketch plans for various developments available. An excellent holding property in a developing area for $130,000.
385-7721 BRIAN COUTTS 598-2405
Gardner Realty Ltd.

ATTENTION DEVELOPERS
I have just listed 37,000 sq. ft. of very desirable property, overlooking the Inner Harbor. This property has been verbally approved by the City of Victoria for a medium density Townhouse or Condominium or Apartment rental development. At $10 per sq. ft. this ALMOST waterfront property is an excellent buy. For full details call today ... CHES HAYS, 384-8001 or Res. 658-5663. The Royal Trust Co.

VIEW AND QUADRA
Vacant and ready for immediate occupancy.
—2-storey office building, 1800 sq. ft. on each floor.
—4-storey warehouse with elevator, 7,000 sq. ft. on each floor. Reinforced concrete walls.
—60'x120' adjoining parking lot. Asking $575,000. For inspection and details please call:
Cliff Selmond,
Gardner Realty Ltd.
385-7721 477-3626

WAREHOUSE
FOR SALE $159,500
LEASING CONSIDERED
In the city, 700 square foot, on 9300 square foot lot, excellent loading facilities, some covered. Include four offices already partitioned, two washrooms and staff room. Excellent buy on today's market at $159,500.
B. E. JEFFERY 598-3321 or Res. 477-4250.
JACK MEARS OAK BAY REALTY LTD.

WAREHOUSE
New construction, 20-foot clearance. 16,000 square feet warehouse. 3,000 sq. ft. office. More than 0.5 acre of land. Better than ½ leased to National and 1st class tenants. Prime out-of-town location. Call for details.
JOHN WATERMAN
385-7761 24 hrs. 478-2255 Res.
D. F. HANLEY AGENCIES LTD.

WHOLESALE WAREHOUSE ZONED
15,000 sq. ft. of CS-6 zoned property. Ideal for wharehouse, office accommodation. Three housees on property. Rental revenue $12,720 per annum. Property adjoins proposed Blanshard Street extension. Priced at $154,900.
385-7721 Kent Macleod 595-4273
GARDNER REALTY LTD.

SALE BY OWNER
Will lease with option to purchase, sell outright or trade 5,500 sq. ft. building with 1,000 sq. ft. finished second level. Five separate stores plus attached house. 30,000 sq. ft. commercial lot on major road in fastest growing area in Greater Victoria. Asking $135,000. Land is worth $130,000 alone. Must sell, try any offers. 384-0912.

## 247 COMMERCIAL OR INDUSTRIAL PROPERTIES

MANN
T. L. MANN AND ASSOCIATES LTD.
ALMOST ANYTHING GOES!
1/3 ACRE
PRIME LOCATION IN HIGH DEMAND
Excellent access and sign power. Adjoining lots of 5400 sq. ft. priced at $71,000 And 9900 sq. feet priced at $130,000. Douglas - Hillside area.
CALL ME NOW:
KEN MANN
Bus. 598-5144 Res. 477-6773

COLWOOD
Commercially zoned, over 2 acres plus 18,000 sq. ft. concrete block bldgs, good holding property with revenue. Trades considered.
Kelly Dickson 477-1683
Dick Batey 592-4607

Norm Ross ASSOCIATES LTD.
440-1070 DOUGLAS 382-6151

CHARACTER DUPLEX
Two bedroom lower suite three fireplaces, separate dining room attached conservatory, large upper suite has two bedrooms, drive by 604 Linden but do not disturb tenants. $72,500 good financing available. Call 383-6372 for viewing appointment.

DOWNTOWN, STUCCO FRAME building. 40'x40', lot 60'x60', suit sub trades, TV, wholesale, retail, surveyors, etc. Call 592-6470, owner. Price $115,000.

ATTENTION DEVELOPERS
JAMES BAY — $56,000
60x120' lot with good house, R-3 L zoned. 592-7685.

FOR RENT; RESIDENTIAL area, Store with 2-bedroom suite adjoining. $325 per month, 384-4267.

STRATEGIC LOT ON FORT ST., 60.5x112, presently used as car park. Asking $115,000. 658-5479.

TED BOWDEN REALTY 383-5524
Buyer for apartment, commercial, industrial zoned houses or lots.

## 250 HOUSES FOR SALE

BLOCK BROS
CLOSE TO ALL AMENITIES — $62,500
3 bedroom no-step home on large landscaped corner lot. Secluded patio, large family sized kitchen with eating area. Separate garage with a large workshop for the handyman. 2 driveways for parking that boat and trailer. Only $62,500.
382-8879 TARA BHALLA 477-1841

$47,000
GOOD BUY
Spacious unique older home ideal as a starter or retirement. 3 bedrooms. Large kitchen and dining room, could be converted to duplex, property is immediately subdividable, or leave as is and watch it appreciate. For complete information call:
IAN BOORMAN
386-7521 Res. 592-3335
BOORMAN INVESTMENT CO. LTD.
1111 Government St.

CONDOMINIUM SITE IN FAIRFIELD SUITABLE FOR 22 UNITS CHARRONNE DOUGLAS VIDCO
386-1381, 388-6568

DEVELOPERS
2.5 acres two miles north of Duncan on municipal water, 300 feet of highway frontage plus over 350 feet on Norcross giving excellent access. This property is ideally suited for a small shopping centre, or auto retail outlet. Currently zoned comprehensive development, sketch plans for various developments available. An excellent holding property in a developing area for $130,000.
385-7721 BRIAN COUTTS 598-2405
Gardner Realty Ltd.

ATTENTION DEVELOPERS
I have just listed 37,000 sq. ft. of very desirable property, overlooking the Inner Harbor. This property has been verbally approved by the City of Victoria for a medium density Townhouse or Condominium or Apartment rental development. At $10 per sq. ft. this ALMOST waterfront property is an excellent buy. For full details call today ... CHES HAYS, 384-8001 or Res. 658-5663. The Royal Trust Co.

VIEW AND QUADRA
Vacant and ready for Immediate occupancy.
—2-storey office building, 1800 sq. ft. on each floor.
—4-storey warehouse with elevator, 7,000 sq. ft. on each floor. Reinforced concrete walls.
—60'x120' adjoining parking lot. Asking $575,000. For inspection and details please call:
Cliff Selmond,
Gardner Realty Ltd.
385-7721 477-3626

WAREHOUSE
FOR SALE $159,500
LEASING CONSIDERED
In the city, 700 square foot, on 9300 square foot lot, excellent loading facilities, some covered. Include four offices already partitioned, two washrooms and staff room. Excellent buy on today's market at $159,500.
B. E. JEFFERY 598-3321 or Res. 477-4250.
JACK MEARS OAK BAY REALTY LTD.

WAREHOUSE
New construction, 20-foot clearance. 16,000 square feet warehouse. 3,000 sq. ft. office. More than 0.5 acre of land. Better than ½ leased to National and 1st class tenants. Prime out-of-town location. Call for details.
JOHN WATERMAN
385-7761 24 hrs. 478-2255 Res.
D. F. HANLEY AGENCIES LTD.

WHOLESALE WAREHOUSE ZONED
15,000 sq. ft. of CS-6 zoned property. Ideal for wharehouse, office accommodation. Three housees on property. Rental revenue $12,720 per annum. Property adjoins proposed Blanshard Street extension. Priced at $154,900.
385-7721 Kent Macleod 595-4273
GARDNER REALTY LTD.

SALE BY OWNER
Will lease with option to purchase, sell outright or trade 5,500 sq. ft. building with 1,000 sq. ft. finished second level. Five separate stores plus attached house. 30,000 sq. ft. commercial lot on major road in fastest growing area in Greater Victoria. Asking $135,000. Land is worth $130,000 alone. Must sell, try any offers. 384-0912.

## 250 HOUSES FOR SALE

the Permanent
1125 DOUGLAS ST. and 3647 SHELBOURNE ST.

Gordon Head
Beauty
Located on Hillcrest, this 4-bedroom home with delightful in-law suite, 3 bathrooms, large western exposure sundeck, double carport, situated on large landscaped fenced property is priced at $82,500. Approx. 1,800 sq. ft. in exccelent condition. Close to all amenities. Truly a desirable family home. MLS. SID HASLAM 477-1994 or GRAY LAITE 656-5267.

Brentwood Rancher
On desirable 80x190' landscaped, treed property, 3½ years old and built by Master Craftsman. 3 bedrooms, sunken living room, super kitchen with built ins, vacuum cleaning system, 2 bathrooms, 1,800 sq. ft., extra parking, shake roof. Priced at $79,900. MLS. GRAY LAITE 656-5267 or SID HASLAM 477-1994.

½ Blk. to Beach
On large lot. Lovely 2-year-old home, 3 bedrooms, fireplace in living room, sundeck, carport, full daylight basement, all R.I. for 2 more bedrooms, rec room and extra bathroom. Offer in low fifties. MLS. IRENE VAN, 384-9191 or 382-9191.

Gordon Head
On double size lot, all fenced, nice stucco bungalow, 2 bedrooms, fireplace in living room, large kitchen, spacious workshop. Asking $54,500. MLS. IRENE VAN, 384-9191 or 382-9191.

New 3-Bedroom Basement—$59,000
Immediate Possession
Contemporary designed and quality built home. As low as $4,000 down with B.C. 2nd. Crestwood cabinet kitchen, roughed in for dishwasher. Sep. dining room. Unique living room with beamed ceiling, 20x24 double garage. Near Seven Oaks off McKenzie on a new crescent. Underground street lighting. PAT DOERKSEN, 478-3432 or 382-9191.

Delightful Home
Beautiful area. Buy of the month! Only $62,900 for this handsome stucco and stone 3-bedroom home located in exclusive Triangle Mountain area. 2 years old. Beautifully landscaped. Truly a lovely home. Owner transferred. View with "MARY WOOD" 382-9191 or 592-2647. New MLS.

'In-Town Living'
Can be your's in a 2-bedroom updated older home one block to town. Beautiful garden lot. Priceless leaded windows. All these are new: furnace, wiring, HW tank, sauna, shower, sleeping loft and cedar panelled dining room. Only $69,900. View with "MARY WOOD" 382-9191 or 592-2647. MLS 16179.

Bachelor Pad or Hide-Away for a Recluse!
Yet close to town! Seclusion. Comfort and fun inside. 1-bedroom, beamed living room with F.P., shuttered windows. Front porch. Really cute! Only $43,900. View with "MARY WOOD" 382-9191 or 592-2647. New MLS.

Gorge/Craigflower
Excellent 3 BR, full bsmt family home on a large 81x157 lot. Features include 1322 sq. ft. on main large bright kitchen with sliding door to 12x24 sundeck, new W-W carpets, recently redecorated, 14x24 rec room, 2nd bathroom down. A delight to show. Asking price is $64,900. New MLS. WALT SLOCOMB, 477-0141 OR 383-4035.

BRENTWOOD BAY — Only $59,900. 2½ year-old 2 BR, full bsmt home, 1½ baths, RI bsmt for rec room, bath, 3rd BR with FP, lot 208x55.

MARIGOLD — Country setting yet close to town. 5 BR on 2 levels, large lot, trees and shrubs. $64,900.

GLANFORD — Over 1400 sq. ft. including 3 BR on main, large kitchen, DR, convenient to schools and bus $55,900. BARRY THORNDYCRAFT, 477-0141 or 477-8487.

New Listing
2 BR bungalow, across from Pemberton Park. Near private girl's school. Beautiful rear yard garden, very private with 12x12 sundeck, room for 3rd BR and rec area in bsmt. One home ownership. Everything in excellent condition. $69,900. To view call. PATRICIA SNOW, 477-6074 or 477-0141.

Oak Bay
Sea Views
Gracious, spacious (over 2000 sq. ft. on main) home with panoramic water views, and just across from the beach. Tastefully decorated W-W throughout. This is a 5 BR, 3 bath home on a deep lot. See it today with MAUDE DOBSON 598-8385 or ELSIE O'BRIEN, 477-5470 or 477-0141 anytime. New MLS.

Large Family Home
Lots of room for the family plus an in-law suite. Private back yard, R3 zoned, excellent location. Just $69,900. Phone ELSIE O'BRIEN 477-5470 or MAUDE DOBSON, 598-8385 or 477-0141.

In Law Suite
$64,900
Looking for extra accommodation and extra large lot. 208.6 deep, lovely city views and beautifully renovated home. MLS. For appointments phone AUDREY GRIMSHAW, 477-0141 or 592-2513.

Gordon Head
Beauty
Where can you find the following features for only $89,500.
—Absolutely immaculate 4-BR split level
—Master BR with 4-piece ensuite
—Large bright LR with bay window
—Spacious family room off kitchen with wet bar
—Delightful EA in kitchen
—Gracious DR
—Easy care lot on a quiet cul de sac
TIM HOSKIN, 477-0141 or 595-6250.

Different
1. New 3 BR home on cul de sac, almost ¼ acre lot. 1428 sq. ft., shake roof, rock facing, sundeck plus balcony, magnificent floor-to-ceiling FP, custom built cabinets. Spanish design LR and DR area, 1½ baths, full bsmt ready for further developments, spacious hall and entrance. A pleasure to show. Priced at $80,900.
2. New also on culd de sac. Very attractive home and sturdily built. Brick and siding facing, 3 BR, 1½ baths, hall entrance. Price $68,900.
For further information please contact MANUEL LOPEX, 477-0141 or 384-9150.

Views of Deep Cove
6 years, 3-BR, bsmt, compact lot, only minutes walk to marina. Retiring? Active family? A serene spot for all. Only $56,900. Call exclusive listing salesman JOHN RUSSELL 592-3248 or 477-0141.

Canada Permanent Trust Company

OPEN HOUSE
BY BUILDER
SUNDAY 1:30-4
2717 RAINVEILLE RD.
Drive out Goldstream Ave., turn right at Millstream Rd. and right again at Hoffman to Rainville. New home, 3 bedrooms, 1½ baths, kitchen with eating area, basement ready for development. Close to schools, shopping, etc. Quality built but priced for quick sale. $59,900. Phone 658-5825 for prior viewing.

3 BEDROOM OLDER HOME, good condition, $47,500. 386-4543 mornings up to 2 p.m.

## 250 HOUSES FOR SALE

DANE DEVELOPMENTS
NEW HOMES
Gordon Head from $69,900.
Direct from Builder.
Contact Gordon N. Bergstrom
592-2449 477-2963

DRIVE BY
4026 Locarno
Strait of Haro — Views and beach access — Close to UVic — 8 lavish rooms (3 bdrms., plus double garage with elect. door) — one-third acre with tall cedars and sounds of QUAIL and PHEASANTS, and hundreds of small birds. New full price $135,000. CLEAR TITLE, ready for occupancy.
Dickie Agencies Ltd.
919 Fort St. — 382-4312
(eves. 477-4662

$61,000
BRAND NEW
Lovely, new, 3-bedroom home. Unique exterior of natural wood. Overlooks natural parkland, situated on tasteful cul-de-sac. Includes stove, fridge, carpeting throughout, sunporch and separate patio with private Southern exposure, full basement and 1½-baths. Covered parking. Space for two cars. Total house are 1215 sq. ft. excluding basement. Possession June 1st. View by appointment only. Charronne Douglas, Vidco, 386-1381 and 388-6568.

OPEN HOUSE
857 ROCKHEIGHTS
SAT.-SUN., 1-4:30
PRICED TO SELL AT $78,900
Quality workmanship is apparent the moment you step into this home. Elegant lr. and dr., bright and spacious kitchen, 4 bedrooms and den, 2 baths, family room, 2 sundecks with gorgeous view, wall-to-wall over hardwood, and close to all amenities. By owner, 385-6592.

NORTHRIDGE CRESCENT
BY OWNER
-year-old, 3-bedroom family home on quiet cul-de-sac, beautiful treed lot with back yard adjoining a 4-acre park; living room with corner fireplace; dining room with undeck overlooking the park; arge kitchen with dining area and ull-in dishwasher; master bedoom has ensuite; basement has oughed-in plumbing, utility room and workshop, plus a fully finished amily room with fireplace. To view, please call 479-3302. $78,500.

OAK BAY
2396 ESTEVAN
OPEN HOUSE, SAT., SUN.
1 P.M -4 P.M.
Lovely character three-bedroom, full-basement home, with all updated facilities. Reduced to sell well below market value. Owner has purchased. Shopping centres, school, bus services and Willows Beach all within 3½ blocks. $65,500. 479-2990.

$48,500
OPEN HOUSE SAT. 1-3
Charming two-bedroom, family home in immaculate condition tastefully decorated living room has wall to wall and solid oak fireplace, large, bright kitchen, full height basement has work shop and rec. room, deep lot with lots of room for gardening, close to all amenities, mortgage assumable, principles only. 384-0385.

SOOKE BY BUILDER
New 1,100 sq. ft. home near Golf course. Close to schools, stores, etc. Dining-living room with wall-to-wall carpets, feature fireplace, modern kitchen, 3 bedrooms, 1½ baths, large rec. area with roughed-in fireplace in basement. Paved driveway. Financing available. Price $48,500. No agents. To view call 642-3824.

NEW AND VIEW
Striking 2-storey home has just been completed. Situated on magnificent ocean view site in choice Central Saanich location. Natural cedar siding makes this home a stand out buy. Well priced at $72,500 with trade and terms. LYNN HOLMES 577-5615 or B.A. Realty Ltd. 385-1431.

BY OWNER LAKEHILL
Beautiful three-bedroom home, wall-to-wall carpets throughout, finished basement with extra bedroom and bathroom, with extra storage, large drive-in garage situated on extra large professionally landscaped corner lot. No agents please, asking $64,900 terms, cash to existing mortgage $39,000 at 10 per cent phone 479-7230.

630 LAMPSON ST. ESQUIMALT
2 or 3 bedrooms, large sunny duplex zoned corner lot. Fireplace, electric heat, 4-piece bath. Included fridge, stove, washer, drapes. Nicely decorated, in excellent condition. Drive by then phone. 592-3790. Please don't disturb occupants. Offers on $48,500. No agents.

NEW HOME OVER 1300 SQ. FT. close to schools, university, recreation centre, shopping centre and bus stop. Nearing completion. Large living room-dining room with false beams, rosewood panelling, 3 bedr

250 HOUSES FOR SALE

Bayshore realty ltd

# SXS DUPLEX SOUTH FAIRFIELD $69,900

Don't miss this rare opportunity to purchase a 2 bedroom each side duplex with no steps just ½ block from the beach. Easy maintenance on both the building and garden. This is an excellent situation for the young or retired couple. Owner lives in one side. Early occupancy.

DAVID BILLINGHAM
388-6424 (Off.) 598-1177 (Res.)

## ROYAL WOODS $49,500
1 Bedroom and Den

Here's your chance to buy one of the best suites in this quality building in Saanich. Over 1150 sq. ft. of living space on the top floor with a unique loft area in the suite. Also all the amenities you could wish for, including pool, sauna, games room, library. Excellent existing financing. Don't miss this one! Call:

DAVID BILLINGHAM
388-6424 (Off.) 598-1177 (Res.)

## DESIRABLE AREA! $52,900

Fairfield. Blended amongst fine established homes in this most convenient location is a bright 3-bedroom home situated on private, mature, secluded lot. Other features include spacious living and dining room, country sized kitchen, full basement, ample parking, minor refurbishing will greatly enhance the value. Won't last. MLS 16676.

JOHN M. HUNTER
388-6424 (Off.) 592-6073 (Res.)

## 7269 EARLY PL. (Off Stelly's X Rd.)

BRENTWOOD — IMMEDIATE POSSESSION — ASSUMABLE LOW INTEREST RATE MORTGAGE. Just over 1 year old. 3-bedroom family home. Carpeting throughout, large living and dining room, kitchen has extra cupboards and a large eating area, wrap-around sundeck with double carport. Two fireplaces, one is roughed-in the full high developed basement ground level. Well planned and comfortable. Asking $66,000 MLS 16310.

SYL SHUMKA
388-6424 (Off.) 385-7373 (Res.)

## 24 HAMPTON RD.

PRICED TO SELL QUICKLY. VENDOR IS MOVING. This won't last — compare these features:
—Comfortable carpeted living room.
—Two bedrooms plus extra room, could be extra dressing room or babies' room.
—Large modern kitchen.
—Full basement—3 year old furnace—new plumbing and new 100 amp. service—plumbed for washer and dryer.
—Separate wired garage.
—Large 50x171 lot with fruit trees and vegetable garden.
—Excellent starter or holding property, close to all amenities.
—MLS 15688. Asking $44,900.

SYL SHUMKA
388-6424 (Off.) 385-7373 (Res.)

# "MISTER ED"

Horse country; two acres of fenced and cross fenced cleared level land high up and on the west side of Elk Lake. Two year old tudor style family residence featuring four bedrooms, den or office, large family room off kitchen, two and one half bathrooms and accented with burnt sable, wallpaper and panelling and wall to wall throughout; over 2400 sq. ft. of finished area. This is a unique opportunity to acquire a practical sized hobby farm in a very popular area. New M.L.S. and offered at $129,500.

BRENT D. EWING
388-6424 (Off.) 658-5661 (Res.)

## UNIVERSITY OAK BAY AREA

Don't be disappointed in not viewing this well-appointed 4 bedroom post and beam split level executive family home.
—A warm relaxing living room has a floor-to-ceiling fireplace.
—Dining area and kitchen is a mother's dream come true.
—3 bathrooms, family room also has a fireplace.
—Wrap-around sundeck, double carport.
—Parklike backyard offers a secluded patio with a brick barbecue.
—A fortune in shrubs and fruit trees gives this home a very mature setting.
—A real pleasure to view and a privilege to own. Asking $99,500.
Exclusive with:
JUNE HOUGHTON 477-6185
SYL SHUMKA 385-7373
388-6424 (Off.)

## 5 BEDROOMS $79,500

Located in Cordova Bay approximately two blocks from the water and with views to the Gulf Islands. This home was built in 1972 and is virtually completely developed both upstairs and on the main level with layout most suitable for in-law accommodation. Main floor offers two bedrooms, big recreation area with sink and entertaining facilities, full bathroom, laundry room and storage room. Upstairs are three bedrooms, three patio doors to wrap-around sundeck, one and a half bathrooms, living room and dining room separated by corner fireplace, big kitchen and wall-to-wall thru-out. Large first mortgage. Rapid possession possible with all curtains and drapes and six major appliances included. M.L.S. 16020.

BRENT D. EWING
388-6424 (Off.) 658-5661 (Res.)

## $42,900 NO-STEP HOME ½ ACRE LOT

Comfortable 2-bedroom home located in Langford has living room with attractive fireplace, kitchen with eating area and 4-piece bath. Large detached garage. Low down payment. M.L.S. 16705.

JUNE HOUGHTON
388-6424 (Off.) 477-6185 (Res.)

KNOWLES REALTY LTD.

## SPANISH VILLA $81,900

Looking for something special? This BRAND NEW 3-bedroom home is located opposite park with some views. High basement, large sundeck. Unique and different in appearance. To view call:

Greta Hofmeister
384-8101 Res. 592-6372

---

250 HOUSES FOR SALE

RIM ROBERTS INVESTMENTS & MANAGEMENT LTD.
702-1175 DOUGLAS 388-6691

SOUTH OAK BAY
# TUDOR
GRACIOUS HOME
28 x 15
Swimming Pool
FIVE BEDROOMS
FOUR WASHROOMS
Large Conservatory
SPACIOUS ROOMS
EXPOSED BEAMS
LEADED WINDOWS
Privacy - Seclusion
Original - Unique
$137,500

-B-

# GORDON HEAD
PICTURE OF LOVELINESS
CLOSE TO UNIVERSITY
Fenced Property
Picturesque Landscaping
Superb Residence
THREE BEDROOMS
THREE WASHROOMS
Recreation Room
GAMES ROOM
PLASTER
Walls and Ceilings
Extra Insulation
Quality and Beauty
Spacious - Charming
$89,500

-C-

# HOME WITH CHARACTER
Spacious Lot
FOUR BEDROOMS
Bright and Pleasant
CLOSE TO SCHOOLS
App. 200 yards from Shopping and Transportation
Excellent purchase at $58,500

-D-

Country Atmosphere
Near Shelbourne Area
NICE FENCED LOT
LOVELY GARDEN
Bright Spacious Rooms
FOUR BEDROOMS
LARGE KITCHEN
Quality Carpeting
Over Hardwood Floors
Range, Refrigerator
WASHER, DRYER
ALL DRAPES INCLUDED AT
$56,500

For more details on any one of above four very special properties

PLEASE CALL
W. G. MOORE
479-3748

SSO
SWINERTON, STEWART CLARK LTD.
1318 Blanshard 385-2481

GORGE VALE SEMI-BUNGALOW
4 BEDRMS.-BSMNT.

Newly listed, partially renovated home offering a total of 1,320 sq. ft. of comfortable living space PLUS a full, high basement suitable for developing. Features 21x17.6 L.R. with H.W. floors and F.P., extra large kitchen, 3-pce. bath, 2 spacious main floor BR's and 2 more BR's up. Conveniently situated on a 52x114 lot. MLS 16704.

PRICE $48,000.
ED JUPP
385-2481 Res. 592-1019

SIX BEDROOMS
CENTRAL SAANICH
½-ACRE
IMMEDIATE POSSESSION

If you're blessed with children and desire a large fenced yard for a worry free play area, then consider this well-planned family home featuring a fully developed lower level with rec. room (fireplace and wet bar), laundry room with washer and dryer, 3 bedrooms and a washroom. The upper level offers a cozy L.R. with fireplace, a separate dining room, kitchen with dining nook and dishwasher, 3 more bedrooms, 4-pce. main bathroom plus a 3-pce. shower en suite. Deluxe decor and quality W-W carpet throughout. Truly a relaxing country flavor to this desirable residence. Asking $79,500. MLS 16101.

SID CUSTANCE 598-7781 (Res.)
ED JUPP 592-1019 (Res.)
385-2481 (office)

REAL ESTATE SERVICE
COAST TO COAST
AND U.S.A.

---

250 HOUSES FOR SALE

GARDNER REALTY Ltd.
899 FORT ST.

# OVER 5 ACRES EXECUTIVE COUNTRY

This unique home provides quality accommodation in a wooded setting for people desiring seclusion within minutes of the city. On over 5 acres of land the main floor features a sunken living room with FP, dining room, both with wall-to-wall and modern kitchen. 3 BDs, and 4-pce. bath. Basement features entertainment sized rec room plus laundry room. Workshop and loads of storage. Make your appointments now for this listing at $76,500. New listing. MLS 15672.

DALE BRIGGS
385-7721 592-3978

# UPLANDS WATERVIEW

Enjoy the yachts going past your doorstep in this beautifully landscaped and appointed one-level home, with three bedrooms (2 with en suite), plus a den, and loads of room for further development into a backyard that competes with "Butcharts." Offered for quick sale with immediate possession at $129,000.

385-7721 Dale Briggs 592-3978

# OAK BAY RETIREMENT HOME

Absolutely immaculate. Everything up dated and tastefully decorated. Move right in with nothing to do. Easy care lot with separate garage off back lane. Living room highlighted by rock fireplace. Separate dining room, 2 spacious bedrooms on main and large bright kitchen. Full basement with finished 20x15 ft. rec room and another bedroom. Laundry area with tubs. Outside storage shed. Call me for this unique home — $66,900.

385-7721 Kent Macleod 595-4273

# OAK BAY BORDER

This 2-yr.-old home is situated 1 block from O.B. Ave. House is designed to capture all the sunlight. Stairwell with wrought iron railings and gate, is dramatically accented by 10 ft. high window. 3 bdrms on main. 1½ baths plus another 1 roughed in. Sliding glass doors to sundeck from bdrm. or den. Another room roughed-in down. Family room off kitchen. 8 ft. basement ideal for huge rec. room or in-law suite. Some 10% financing available. New exclusive listing. Priced at only $64,500.

385-7721 KENT MACLEOD 595-4273

# PASTORAL SCENE 179 Atkins Road

Enjoy the quiet serene country setting of this 7-year-old, custom-built home. There are two levels with 1265 sq ft. on each. Colonial styling with beamed ceiling in the living room, floor-to-ceiling wrap-around old brick fireplace. 3 bedrooms on main with 3 more or self-contained 1 bedroom suite on lower level. M.L.S. 15895. Price at $89,500.

385-7721 Cliff Salmond 477-3626

# GORGEOUS GORGE

This large three-bedroom home is ½ block from Gorge beautification area. Living room with fireplace. Dining room next to huge kitchen and eating area. Sundeck. Full basement with utility area, workshop, and rec room. Priced to sell at $57,500. Call now for this exclusive listing

385-7721 Kent Macleod 595-4273

# SOUTH OAK BAY

Antoehr character home has just become available in the much sought after South Oak Bay area. French doors to living room. Granite fireplace. More French doors to formal dining room. Large modernized kitchen with separate family sized eating area. Laundry off kitchen. 3 large bedrooms plus 2 more down. Home is highlighted by authentic English Pub rec room in full basement. Loads of parking for cars and trailer. Priced for immediate sale at $73,500.

385-7721 Kent Macleod 595-4273

# FAIRFIELD

Near Cook, an excellent location close to town, this 50's home has revenue upstairs and excellent living space on main floor. Full basement, separate garage. $74,900.

385-7721 DALE BRIGGS 592-3978

FOR APPRAISALS ON HOMES OR APARTMENTS CALL HAROLD GARDNER R.I. (B.C.) OR HAROLD WARE, R.I. (B.C.)

T/C TOWN AND COUNTRY REALTY
3579 DOUGLAS STREET
382-7276

# YOU WIN

The builder chose this lot, plan, quality materials for his own home. Now this two year old, four bedroom, 1400 sq. ft. quality built home on 77x100 lot, all sprinklered and ready for the appreciative family is all yours at LESS than you could build today. 2nd Mortgage money at only 12%. Please call and see this "Best Buy" value. $79,500. Allan Klenman 592-9771 or 382-7276.

## LOOK AT THIS BRAND NEW —READ FOR IMMEDIATE OCCUPANCY

CLOSE TO FAIRBURN ELEMENTARY
CLOSE TO ARBUTUS JR. SECONDARY
CLOSE TO MT. DOUGLAS HIGH
CLOSE TO UNIVERSITY
CLOSE TO RACQUET CLUB
INCLUDES: Three bedrooms plus 4th or den finished in full basement. Beautiful cabinet kitchen with dishwasher and 3-speed exhaust fan. Wall-to-wall carpet throughout. White brick fireplace. Master bedroom ensuite plus lovely 4-pce. on main. Full basement with roughed-in rumpus room and fireplace, and 3rd bathroom. Sundeck off dining room. Quality built. We may consider your present house as a downpayment. To view call B. Lawless, at 382-7276. Full price $67,500. P.S. It's also close to the bus.

NEW 4 BEDROOM HOUSE FOR sale by builder in Gordon Head. For appointment to view, 384-8391.

---

250 HOUSES FOR SALE

FOR SALE
Royal Trust

3400 DOUGLAS ST.
384-8001

GORDON HEAD TUDOR!
If you want a character home flanked by tall blue spruce on a huge lot, call now on this 4-bedroom home with many outstanding features including a 20x25' living room. Only $89,000.
JEANNIE DEWHURST 384-8001 or 477-6040

GORDON HEAD!
New home on quiet crescent close to schools and all amenities. 3 bedrooms, master ensuite with shower, finished rec room with fireplace, den, kitchen with dishwasher and eating area. Good value at $85,900.
JEANNIE DEWHURST 384-8001 or Res. 477-6040

SOUTH OAK BAY!
Here's your opportunity to move into an exciting new home without having to leave the beautiful Oak Bay area. Priced at $128,000 this impressive 4-bedroom Tudor is situated on a prime cul-de-sac close to the Marina and offers every new home feature you've dreamed of. Let me show this exclusive listing to you. Call now JEANNIE DEWHURST 384-8001 or Res. 477-6040.

TEN MILE POINT
Absolutely immaculate executive family home not yet 3 years old. Beautifully sunny ¾ acre property in basically natural state—perfect for children with a minimum of gardening for Dad. Rec room with fireplace, den, 3 bedrooms, master ensuite with shower, lovely deck off dining room. A must see at $129,000. Listed just this week with JEANNIE DEWHURST 384-8001 or 477-6040

CHARMING CHARACTER!
Truly a home that will thrill you. Why? Because it has the authentic charm, good design, excellent construction of an older home plus the clean fresh look of a newer home. 1,225 sq. ft. 2 bedrooms up, 1 down in nicely finished basement. Separate dining room. Asking $74,000.
WALLY MILLIGAN 477-5144 or CHES HAYS 658-5663 or 384-8001 (24 hrs)

DRIVE BY
4931 LOCHSIDE DRIVE
See the panoramic sea views. This lovely 3 bedroom, 2½ bath home has been completely renovated inside. Large developed basement area, could be in-law suite. Large ¼ acre lot.
AL MATTEO 658-5057 or MARK MACKENZIE 595-4596 or 384-8001 (24 hrs.)

WATERFRONT! DEEP COVE!
If you've been searching for an absolutely beautiful totally immaculate 3-bedroom rancher in this highly desirable area read on! Elegant yet informal. Exceptional in every way. Marvellous family and sun room, 3 fireplaces, storage and cupboard space galore. Incredible ½ acre setting. Exclusively listed with JEANNIE DEWHURST at $255,000. Viewing easily arranged. No drive bys please. 384-8001 or Res. 477-6040

CENTRAL SAANICH DISTANT SEAVIEWS
Spacious country home on good lot 100'x150', parking for cars, trailer and boat—5 bedrooms in all, sundeck, closed-in carport. Well priced at $74,900. MLS. Owners have purchased and want action—further details from
CONNIE REYNOLDS 384-8001, Res. 477-8914

2.02 ACRES
3 BEDROOM HOME
DEEP IN DEEP COVE
This desirable property has already been subdivided into 2 - 1.01 acre parcels so has an excellent potential. The present owners enjoy their own water, eggs, milk, beef, fruit and vegetables ... what more could anyone want. Super price of only $79,900. MLS.
CONNIE REYNOLDS 384-8001, Res. 477-8914

$52,500!
—Exceptional value
—Cedar Hill location
—2 Bedrooms plus 2 finished rooms down
—Living room with fireplace
—Utility off kitchen
New listing call now.
JEANNIE DEWHURST 384-8001, Res. 477-6040

SOUTH OAK BAY
MAGNIFICENT SEAVIEWS
Beautiful 4-year-old, custom-built 2-level home on a quiet street close to beach and park. Luxurious L.R. and D.R., dream kitchen. Three bathrooms could be four bedrooms. Two fireplaces and large family room. Lovely entrance hall and spiral stairway. Large sundeck — and secluded lawn. This is truly your dream home. Phone WALLY MILLIGAN, 384-8001 or 477-5144.

NEW LISTING
Recently renovated a good 5 bedroom spacious home. Large LR with fireplace. Sep. dining room and family room off kitchen. Asking only $49,000. To view please call JESSIE McGRATH 384-8001.

S
SEABOARD PROPERTIES LTD.
7173 WEST SAANICH RD.
BRENTWOOD BAY 652-1141

## ELK LAKE
5131 Santa Clara

View to Elk Lake from this spacious home. Close to 1500 sq. ft. on main floor includes separate living room with fireplace, dining room, kitchen with eating area, three large bedrooms and 4 pc. bath. Downstairs has 4th bedroom, 2 pc. bath, 32' family room with full stone fireplace and bar at other end of room. Still lots of room for further development and storage space. Sundeck over carport. Stove, fridge and drapes included. Large 80'x125' lot landscaped. Owner moving to new home. View this home by appointment. Lock box. 584-9006.

Call:
552-1141 FRANK CSINOS 652-5528

## FAMILY HOME Central Saanich ⅓ ACRE $67,900

Terrific family home on a large Terrific familyh ome on a large fully landscaped lot with loads of potential and ample parking. Three bedrooms on main floor with living room, dining room and good sized kitchen. Partially finished suite down with 4-Pce. bath. Laundry room ad and workshop area. Large sundeck over carport. For further details and appointments to view Call:

DAVE DAND
652-1141 658-8490

## THREE BEDROOM BUNGALOW $45,900

Three-bedroom, no basement bungalow on an easy care lot in Saanichton. Boasting over 1400 sq. ft. with living room, dining room, large kitchen with eating area and 3-Pce. bathroom. Call to view.

DAVE DAND
652-1141 658-8490

NEW HOUSE FOR SALE BY OWNER
COBBLE HILL, 743-9706

---

250 HOUSES FOR SALE

Green Acres

HENDERSON REALTY
385-9741 Anytime

## SPOTLESS—SHINY IN SIDNEY

Why scrub, clean and paint? In this lovely home you just move in. The vendors have decorated with tasteful use of wall paper inside, the outside beautifully kept including the grounds and it sparkles like a new pin. Three bedrooms — living room with fireplace, dining room, kitchen with breakfast area, 1½ baths, rec room, full basement, just 3 years young and best of all only $59,900.

385-9741 STAN TRONT 477-2829

## SIDNEY

3-bedroom split level home. This is a well kept home, 4 yrs. young. Drive by 10309 Menagh Place. For viewing and further information call: JACK PARKER 598-8352.

## ESQUIMALT DISTRICT

Three-bedroom condominium on 2 levels. Excellent accommodation, easily financed. Try your offer on the asking price of $40,900. Call:
J. G. McCORMACK 592-6214
C. W. ARNOLD 592-6454

## 4 BEDROOMS 1727 TOWNLEY STREET

1300 sq. ft. of main floor living area with 4 bedrooms on the main floor. Wall-to-wall carpet throughout. Sundeck off dining room area. Full basement with rec. room and drive-in garage. 2 bathrooms. Very close to all schools, and Simpson Sears. Asking $69,900.

385-9741 JOHN LUKAZ 592-1908

## CLOSE

To shopping, schools, recreation in an ideal Gordon Head location. Sparkling clean and professionally developed on two levels. Living and dining rooms with vaulted ceiling. Kitchen with built-in range and eating area, 3 bedrooms, 2 baths, rec. room with wet bar, games room and den. All on level, easy-care lot and still only $76,900.

385-9741 STAN TRONT 477-2829

## 4 BEDROOMS 2 ACRES

Fine country home in Happy Valley area. This is a four-level split with land and location to warrant your closest inspection. Beautiful 22x13 living room, family sized dining room, well planned kitchen, 13x28 rec. room with fireplace and electric heat. Please call:
BILL McCARTER or BOB GIBSON 592-3970 658-5153

## TERRIFIC LOT 4 BEDROOMS

Unique plan 1800 sq. ft. finished area, located in Colwood area. 12x15.6 living room with heatilator fireplace, 12x14.3 separate dining room, well designed kitchen. A good family home. Excellent financing. A bargain at $58,900.
BILL McCARTER or BOB GIBSON 592-3970 658-5153

## NEW GLANFORD SCHOOL

Quality home over 1200 sq. ft. on main, plus 700 sq. ft. finished down. Consisting of 3 bedrooms, 1½ baths, L.R., 2 fireplaces, extra large kitchen, large entry foyer, finished rec. room. Double carport and wrap-around sundeck. All for only $63,900.

385-9741 STAN TRONT 477-2829

## TOWN HOUSE

An unusually attractive townhouse with 3 good bdrms. (master 1.4x10.3), one and a half baths, and a genuine antique Franklin stove fireplace in the living rm. There is over 1300 sq. ft. of comfortable family living space in this unit, plus a big patio and best of all a safe quiet area for children to play. Wonderful cupboards and storage space and low maintenance and heating costs make this a sure bargain at $49,900. Flexible finance. View by appointment.
CALL: H. GOLBY 592-6730
OR: O. WHITE 592-7220

## QUADRA TATTERSAL

Located on a quiet street in this very popular location. This charming home has 2 dormer bedrooms plus two on the main floor. Double glass door divides the living and dining rooms. Kitchen has built-in dishwasher and garburator and a full basement with oil hot water heating. Drive-in garage. Easy priced at $59,900.

385-9741 STAN TRONT 477-2829

## THE COUNTRY IS GREEN AND QUIET

A neat farm of 4.81 acres on the 8 mile circle, yet quiet and secluded. Mostly arable land where the radishes grow and there is green grass for your animals. A clean 2 bedroom home with basement plus several outbuildings and the property is mostly fenced. Asking $105,000. Interesting details with:

385-9741 STAN TRONT 477-2829

## FAIRFIELD

Immaculate 3 or more bedroom home. Fully developed basement with 3-pce. plumbing. On quiet cul-de-sac. Close to all amenities and waterfront. Age 16 yrs. For further information call: JACK PARKER 598-8352.

## FAIRFIELD

Near Oak Bay border and just 2 blocks to sea. Excellent stucco 20 year home of 3 bedrooms. Comfortable living and dining rooms. Spacious kitchen with eating area, sundeck, a full basement with 2 pc. bath, rec room and drive-in garage. The large level lot has fruit trees and ample garden space. Priced right at $64,900.

385-9741 STAN TRONT 477-2829

## STRATA SIDE BY SIDE DUPLEX

BRAND NEW READY TO MOVE INTO. LIVING ROOM 12x20 WITH FIREPLACE, DINING 10x11.7, KITCHEN 8x9, 3 BEDROOMS WITH MASTER EN SUITE, WALL TO WALL CARPETING. HANDY TO SCHOOLS, SHOPPING AND BUS. LARGE LOT IN NICE NEIGHBORHOOD. 4305-4307 TYNDALL. $52,500 EACH SIDE.
CALL ANYTIME:
BOB GIBSON or STAN TRONT 658-5153. 477-2829

## BONNIE VIEW

One of Gordon Head's sunniest view properties. Unusually big, bright living room and dining room. Large family kitchen. Full high basement. All on a large landscaped lot. First time offered at $79,900.
BILL McCARTER or BOB GIBSON 592-3970 658-5153

## DRIVE BY 1689 HILLVIEW

This is probably one of the best home locations in Gordon Head. High sheltered lot with expansive views over the valley. There is so much more here than in any comparable subdivision property, we urge you to see and compare before you buy a three-bedroom home anywhere in greater Victoria. Call anytime for an appointment to view. $74,900.
BILL McCARTER 592-3979

## DRIVE BY 518 STORNAWAY DRIVE

Almost 1200 sq. ft. immaculate 3-bedroom home. Built 3 years ago. Super rec. room, fenced, landscaped lot. Priced to sell at $57,900. Offers.
BILL McCARTER 592-3970

---

250 HOUSES FOR SALE

Green Acres

## HIGHLANDS 11.4 ACRES

See signs on Millstream Lake Road. This property of trees, rocks, sm. creek, birds, deer, flowers has 1800 ft. of road frontage just 5 miles from Island Hwy. ML. Listed at $48,900.
STAN TRONT — 477-2829

Montreal Trust

NEAR THE SEA
DALLAS
CLOVER POINT

Located on this quiet no-through street and only 9 yrs. young, Cape Cod in style landscaped to perfection, fence for privacy. 2-storey plan with living-dining room spacious kitchen with breakfast area on main, 4 B.R., 5-pce. bath up, many built-ins. 2-pce. bath main floor, large windows to capture the views of the patio and gardens. Big separate double garage. PRICED AT $79,900. MLS. For private viewing dial:
386-2111 D. BECKNER 477-4994

COLWOOD
FAMILY HOME
$67,900 (MLS)
—4 or 5 bedrooms.
—Family room.
—Professionally finished throughout.
—2½ baths.
—Located on cul de sac.
—Close to all amenities.
NEIL RAWNSLEY
386-2111 595-1507

PRICED TO SELL
$53,000

If you want a family-sized home in a good area of town at a lower price, then this townhouse may be the answer. It has 3 BRs, 1½ baths, living room with fireplace, dining room and kitchen with E.A. and still more room for a rec. room and 3rd bath. Tastefully decorated, immaculate, and occupancy at your convenience.
386-2111 DORIS BAIN 478-7927

PRICE REDUCTION
$62,900

The owner has moved out and is anxious to sell, so we have reduced the price on this 6-year-old family home. It is situated on a nice sized lot on a quiet residential street. The lower level has a rec. room, fourth BR, and bath with shower. ML No. 16270. For further information or to view anytime, call:
386-2111 DORIS BAIN 478-7927

MANY FINE HOMES FOR YOUR CONSIDERATION OFFERED BY ROY KAISER

HOME WITH A POOL

For you and your family, the healthiest recreation ever. Almost new — heated and filtered pool. 32x16 feet, surrounded with complete cement block patio, fenced for privacy. Plus a comfortable 2-BR home on a quiet street close to the "Gorge Waters", shopping and bus. Asking $65,000 including a $31,500 existing mortgage. Exclusively listed.

SPOTLESS AND BRIGHT PRICED RIGHT

Very well-cared-for 3-BR family home with elevated valley views. This modern type is ideal for a family or inlaws with the full basement boasting a rec. room with wet bar and cupboards. Large BR, full 4-pce. bath. Still great space for carpentry area and workshop. Handy to schools and bus, high Glanford area. Asking $64,500 including a 9½ mtge. of $17,200. Exclusively listed.

SAANICH PENINSULA

ily home, modern style of over ily home, modern style ofo ver 1400 sq. ft., all wall-to-wall on main. Lovely high view lot, only one block to school. Top quality finishing including double size rec. room with fireplace and wet bar. Plus a large unique family room, laundry and workshop area. Great for a growing family. Price includes an extra .28 acre lot for gardening or your future home. Asking $119,500. Exclusively listed.

NEAR OAK BAY MARINA
NEWLY PRICED
NOW AT $65,500

A charming, distinctively different 2-bedroom bungalow. Tastefully redecorated to enhance the older style character. A minute's walk from the boats, birds and the enjoyable bay with year-round enjoyment of the ever-changing seafront. Spacious rooms plus a full-size basement. What a convenient place to live. MLS 15818.

OAK BAY WATERFRONT

Very spacious, clean, well-built older home; with in-law possibilities as presently used. Large lot with extra parking. One of the cleanest beaches for your lifetime of enjoyment. Many possibilities offered here. Priced at $129,500. MLS.

NEW HOMES — EXCLUSIVE
QUALITY BUILT WITH PERSONAL PRIDE

Larger than normal, spacious rooms, 3-pce. en suite plumbing. Large foyer entrance. Separate dining rooms for special entertaining, but convenient to large, functional quality conscious kitchens. The finishings of these homes will make you want to become one of the proud owners. Full high basements, have roughed-in rec. rooms with fireplaces, plus space for extra BRs and bath. A quiet area of uncrowded new homes. Properly priced at $79,800 to $83,500. We can provide financing and help sell your present house.

FOR ALL OF THESE FINE PROPERTIES PLEASE CALL
386-2111 ROY KAISER 477-6813
"WHERE INTEGRITY COUNTS MOST"

If you are thinking of selling, I would be pleased to give you an accurate evaluation on your home.

Park Pacific
Investments Ltd.
383-4124 anytime

For appointment to view the following fine lisings call:

ROBERT YOUNG
477-8749 or 383-1821
GEORGE BLACK
382-2426 or 383-1821

1. PREFERRED FAIRFIELD. EXCLUSIVE. Charming older 4-bedroom family home with cement basement. Close to all amenities. Asking $63,900. Courtesy to all agents.

2. PRIME OAK BAY-WILLOWS. Distinguished older 5-bedroom home, professionally renovated and in mint condition. CHARACTER AND CHARM. Nicely landscaped lot. $89,900 firm. Exclusive listing. Courtesy to all agents.

---

250 HOUSES FOR SALE

D F Hanley Agencies Ltd.

D. F. HANLEY AGENCIES LTD.
3293 DOUGLAS STREET
385-7761

# OPEN HOUSES

OPEN HOUSE
161 LITTLE ELDON
SAT. 1:30-3:30
$40,500

A quiet street off Irma St., off Burnside Rd. A compact 2-bedroom home with spacious kitchen and feature fireplace in living room. Plumbed for W-D in low ceiling Bsmt. Separate garage. The lot is 50x125 with a park adjoining the backyard. Vacant May 1. Make an offer! MLS

ELAINE BAXTER
385-7761 24 Hrs. 658-8324 Res.

OPEN HOUSE
3913 GRANGE RD.
SAT. 1:30-4:30
$59,900

IMMEDIATE POSSESSION
3 BEDROOMS
FULL BSMT. DEVELOPED
LR WITH FIREPLACE
HARDWOOD FLRS THROUGHOUT
FINANCING AVAILABLE
TO VIEW CALL
JOHN WATERMAN
385-7761 24 Hrs. 478-2255 Res.

# OPEN HOUSE
6290 SPRINGLEA
OFF TANNER ROAD
SAT. 1:30-4:30
4 BEDRMS
½ ACRE
Exceptional Value
PRICED FOR QUICK SALE
PHONE NOW!
LEE WROBEL
RANDY SMALL
388-6275 388-6275
Pager 351 Pager 395
385-7761 24 hrs.

# OPEN HOUSE
SAT. 1-4
600 MOSS ST.

For the low reduced price of $64,900 this has to be one of the better buys on the market. This sparkling, 3-BR home has gleaming floors throughout . . . a large eat-in kitchen that boasts lots of cupboards; ½ bath R.I. in Bsmt. plus a finished rec Rm., ready for carpeting. 110x60 lot. The low interest mortgage with a modest down payment could make your dreams come true. MLS. Call now. Quick possession.

DAVID SOUTHALL
385-7761 (24 Hrs.) 652-1201 (Res.)

# OPEN HOUSE
1585 LONGACRE
SAT. 1-4 P.M.
5 BEDROOMS
$69,900
Exceptional Value
PRICED FOR QUICK SALE!
PHONE NOW!
LEE WROBEL
RANDY SMALL
388-6275 388-6275
Pager 351 Pager 395
385-7761 24 hrs.

# OPEN HOUSE
SAT. 2-5
9597 LAPWING

Drive out Pat Bay Highway; turn left onto McTavish; then right onto Cancra; through to Weiller Avenue; down Weiller to Sharples; and then follow the signs. Only four years old and offering 3 bedrooms, living room with fireplace and in-line dining room. Full basement with rec room, workshop and laundry area "plus" 4th bedrm. Owner wants action and will consider all offers. Asking $56,500. Call me now for prior viewing.

BILL CARNEGIE
385-7761 24 hrs. 652-3627 Res.

# OPEN HOUSE
3340 BEACH DR.
SAT. 1:30-4:30

Enjoy the view of the Mountains and Sea in this lovely 3-Bdrm., 3½ bathroom PLUS den home. Set on a beautifully landscaped ½ acre lot with underground sprinkling system on front and backyards.

ONLY
$129,000
IN ATTENDANCE
HARVEY SIMONS
385-7761 24 Hrs. 592-6908 Res.

# OPEN HOUSE
1348 GRANT ST.
SAT. 1:30-4:30

Newly renovated 1110 sq. ft. family home. Close to all levels of schools. Cozy LR. 3 BRs. Large modern kitchen. New bathroom. Separate laundry. Separate garage or workshop. Large fenced garden lot. Come in and try your offer to $48,900. MLS 16414.

BILL HORAN
385-7761 24 Hrs. 477-1287 Res.

# OPEN
SAT. 1:30-4:30
3146 LYNNLARK
Offers Invited to
$79,900

Distinction with a flair. Room to live and relax with 2350 sq. ft. finished on 2 levels of warm post and beam construction. The bright main floor offers 3 roomy bdrms. (master ensuite), large bright living room and dining room featuring a lovely fireplace and nearly floor-to-ceiling windows plus bright, good sized kitchen. Downstairs features rec room with fireplace, opening to secluded rear yard, laundry rm, 2-pce. bath plus another bedrm. You can almost feel the space! All this on a 73' (average) x 118' stepped lot located off Sooke Rd. just past the Metchosin turn off in quiet Colwood. MLS. Bring the family, they deserve to see it!

IN ATTENDANCE
CLIFF HALAYKO
385-7761 24 Hrs. 479-8390 Res.

---

250 HOUSES FOR SALE

D F Hanley Agencies Ltd.

D. F. HANLEY AGENCIES LTD.
3293 DOUGLAS STREET
385-7761

Country Setting
BRENTWOOD BAY

Attractive, distinctive family home set on a sunny hillside overlooking Brentwood Bay. Large fenced lot, terrific sundeck with sea, mountain and treed views. 3 bedrms., 2 bathrms., and big well-finished rec. room in full high bmst. Asking $65,500, with existing financing at a very favourable rate that can be assumed.

STEVE MOONEY
385-7761 24 hrs.

DRIVE BY:
7790 Bruce Gordon Place
OFF CULTRA
$69,500

Only 1 year old and absolutely gorgeous! The appealing living room, dining room, lay out is further enhanced by a deluxe rock fireplace. 3 bedrms., master ensuite and lovely bright kitchen are spotless. The underroof sundeck is 21x26 and could be closed in for family room if you prefer. Extra parking and full bsmt. have potential for almost any need. Call me to view, I'd love to show it to you!

Marion Hamilton
385-7761 24 hrs. 382-0894 Res.

## SIDNEY

This 2 or 3 bdrm. rancher is located 1 block from the sea and walking distance to hospital and schools. ½-acre level lot with fruit trees. Owner wants to move so make an offer. Call

BOB HAGUE
385-7761 24 hrs.
385-7761 24 hrs.

## 4 BEDROOMS 3 BATHROOMS Immed. Possession

This 2-yr.-old immaculate home offers 1,300 sq. ft. of well-planned living space, 3 bedrms. on the main with a full ensuite bathroom, built-in dishwasher, quality carpets throughout, all drapes and curtains included. Rec. room has fireplace and finished laundry room. Quiet Gordon Head location. Vendor will carry large 1st mortgage on the asking price of $79,000.

BRIAN SHARP
385-7761 24 hrs. 477-4753

Owner's Accommodation PLUS
3-Suite Revenue!

Strategically located older property on 12,700 sq. ft. lot. Offers good owner accommodation plus revenue from three 1 bedrm suites. Your own hedge against inflation. MLS. Asking $79,500 with offers invited. To view, call

CLIFF HALAYKO
385-7761 24 hrs. 479-8390 Res.

## Heaven Still Helps

those who keep their eyes open and their heads clear, so put your eyes on this! A fully and professionally renovated 2-bedrm., non-bsmt. bungalow. Fully insulated, new wiring and plumbing thruout, ready to move in! In all 948 sq. ft. of area on a 46.5x117 lot. Conveniently located. A perfect starter or retirement situation. MLS. Priced at $44,900. Call now for viewing!

CLIFF HALAYKO
385-7761 24 hrs. 479-8390 Res.

## CHARACTER DUPLEX ROCKLAND

Spacious and gracious describes this solid legal duplex built in 1909. Upper suite has views as you are on top of the world. 2 bdrms, sun plus living room, dining room, 4-pce. vanity, w-d hook-up and approx. 1,000 sq. ft. in attic that could easily be developed. Main floor has 2 bdrms. Living room has granite fireplace and gleaming hw. floors. Bright family-size kitchen. Good financing available. MLS. $79,900.

SCOTT KENDREW
385-7761 24 hrs. 598-5341 Res.

## COUNTRY SECLUSION 2.79 ACRES

Character, no-step 3-bedrm. rancher on wooded subdividable land in North Saanich. Charming residence professionally decorated with wall paper, brick and cedar. Lovely large master bedrm. with double closets, 3-pce. ensuite. Franklin stove and entry to private patio. Unique beamed old country living room. Separate double garage. Property can be subdivided. Asking $149,000. MLS. For more details, call

PHIL WARREN
385-7761, 24 hrs.

# "LOOK" CITY FARMERS

Situated on a half-acre close to Sidney, this immaculate home offers: 4 bedrooms, 2 bathrooms, living room with fireplace, dining room opening onto a covered sundeck. Finished rec room. Finished laundry and sewing room. Landscaped to perfection with many shrubs, fruit trees and assorted berries. This home could not be replaced at the asking price of $63,900. Call me now to view this fine country home.

BILL CARNEGIE
385-7761 24 Hrs. 652-3627 Res.

## COUNTRY STYLE

Don't be tied to the city when only minutes from town you can have the best of both worlds! 3 acres of rolling pasture lond and pleasantly treed trout stream overlooking the ocean. A gorgeous 4-bdrm. home with den, library, 2 bathrms, and an unusually different living room with heatilator fireplace. Priced at $104,000 so that it must sell. To view this excellent home, call:

John Waterman
385-7761 24 hrs. 478-2255 Res.

# OFFERS INVITED

ON THIS 3-Bdrm., ground level Condo with patio in Esquimalt. Four appliances and drapes included in the asking price of $33,900.

ON THIS 3-Bdrm. home located in Prior St (off Bay). 5 large rooms fully fenced with detached garage. Four appliances includes. Asking price $46,900.

250 HOUSES FOR SALE

WALL & HEDEKOR HOMEFINDERS REALTY LTD.

PRICED TO SELL
$54,900
A 3-bedroom family home at a reasonable price. Features large separate dining room for entertaining, bright and sunny kitchen with new cupboard and built-in dishwasher for mom. Cozy living room with fireplace, full basement with large rec. room. Separate workshop for Dad. Located close in on 50x200 ft. lot. Give us a call to view. MLS 16380.
MARILYN MOORE 478-2482
MRS. JO LENNOX 478-2563
OFFICE 386-2911

THE PERFECT SPOT TO LIVE
In the Esquimalt Lagoon area. Close to the ocean and sea views from sundeck and dining room. Pastoral view from living room. This newly listed 3-bedroom home with 1½ baths is only 3 years old and immaculate. There is a fireplace in the living room, a dining room and W-W carpet throughout. The vendors say SELL so the price is a very modest $63,500. New MLS. Call
JACK or BARBARA GREENWOOD to view
386-2911 or 384-5228

AFFORDABLE
Dandy 3-bedroom family home. Offers bright and sunny kitchen, carpeted living room, hardwood floors in bedrooms, separate utilities and storage area. Located on quiet tree-lined street in Glen Lake. Extra large lot; low taxes. Close to all levels of schools. Asking $47,900. Give us a call to view. New MLS 16766.
MARILYN MOORE 478-2482
MRS. J. LENNOX 478-2563
OFFICE 386-2911

LIVE IN THE COUNTRY
Located on 2 park-like acres this 4-year-old, quality constructed home features delightful floor plan with separate dining room. Corner brick fireplace in living room, wife saver kitchen with sliding doors to large wrap-around sundeck. Downstairs you'll find a family room with second fireplace; 4th or 5th bedrooms; 3-pce. bath; large utility and workshop area. Double garage. If you've been yearning for a spot in the country don't miss viewing this property. MLS 15490.
MARILYN MOORE 478-2482
MRS. JO LENNOX 478-2563
OFFICE 386-2911

215 HAMPTON RD.
$47,500
Warm and cozy 3-bedroom home. It's bigger than it looks. Over 1,000 sq. ft. on main floor and 228 up. Tastefully renovated inside, it's very comfortable and attractive, has large fenced garden and is close to all conveniences. An excellent starter for a young family. Call now and let me show it to you. MLS 16196.
WILMA WINTER
386-2911 or 478-1466

COLWOOD BORDER
$45,900
Cozy 3 bdrm., with tall trees in front and 64x153 ft. lot backing on large wooded acreage. Easy care electric heat. Close to schools, bus, stores. Owners moving up island. New MLS.
MARILYN MOORE — 478-2482
MRS. J. LENNOX — 478-2563
OFFICE — 386-2911

EVERYONE WANTS A BARGAIN!!
And we just might have something here! 14-year-old up and down duplex. 3 bdrms. in each suite. Separate heating; electric for each suite. Owner only pays taxes and water bill. Top suite rents for $300 and lower suite owner occupied presently. Located in Sidney, 1 block from ocean so we throw in seviews for nothing. Asking only $65,900. Call now for viewing.
BOB HAMILTON
386-2911 or 656-4692

$500 DOWN
GATEWOOD VILLA
Off Eustace Road is Sooke's Finest and Newest Condominium. 16 beautiful 2-bedroom units, 8 units to each building. Just a few hundred yards from Broome Hill Golf Course. Only 2 blks. away from modern shopping centre and bus. Each unit consists of large bedrooms, through hall, with good quality shag carpeting, galley kitchen with lots of cupboards, cushion flooring. Admiral stove and fridge, very large utility room with lots of storage space. Large vanity 4-pce. bathroom with blower and heat lamp. Electric heat with wall controls. Parking area and large patio and veranda for separate entrances to each unit. Extra storage building on property. All this and a beautiful view of the Olympics. Prices range froc $33,500 to $37,500 with easy financing. Display furniture supplied by SOOKE FURNITURE GALLERY. To view come to suite 5.
HAROLD BARBER
386-2911 or 479-6479

AP. ZONED LAND
67.3 by 120 ft. Esquimalt Road. PLUS a 2 bdrm home and garage. Home has bsmt., plus extras such as built-in china cabinet. $49,900. New MLS 16501.
JOHN NORTON
388-6162 or 386-2911

FAIRFIELD—$59,000
Behind government house. Solid older 3 bedroom home in good condition Good financing available. Please call:
J. H. WHALEN
386-2911 (24 hrs.)

GARDENER'S DELIGHT
¾ AC — $49,500
Level 60x240 ft. lot with greenhouse Two bedroom, no basement home situated in this convenient area close to all amenities. The house is completely remodelled and features in-line living-dining room, large modern kitchen, 4 pce. vanity bath., laundry facilities and cozy family room leading outside to patio. These are only a few features come and let me show you the rest. MLS 16379.
CAROLYNNE PERRY
386-2911 or 479-7041

OAK BAY
ONE-THIRD ACRE ... PLUS
Charming 3 bedroom home in tip top shape; 2 baths; living-room with fireplace; spacious 76.3 by 120 ft. off Esquimalt diningroom New kitchen with dishwasher. Playroom in basement. A family home you can't afford to miss. All for $99,500. MLS 15824. For appointment to view call:
POLLY HIGGINS
386-2911 or 592-4111

WOODSY SECLUSION
$165,000
This must surely be one of the most unusual homes on the market. Situated in a country area within the 4 mile circle it has outstanding harbour views from most rooms and is set back on a very large lot. The house is now nearing completion and offers spacious accommodation for the large family. The L.R. is quite unique and opens onto a huge sundeck which can also be reached from the D.R. and 3 of the 4 bedrooms. The kitchen is equipped for modern living and adjoins an excellent family room. There are 2 full bathrooms on this level. On the lower level there is a rec room with F.P. Oodles of storage, laundry facilities and a 3-pce. bathroom. There is a double garage one side of which has extra length and height to accommodate a boat or trailer. This home is designed to conserve heat with thermopane windows, good insulation and electric hot water heating. Please view this exciting exclusive listing by appts only. (Sorry NO DRIVE-BYS at vendors request)
HAZEL CLARKE 385-6635
NORMA HILL—383-7796
OFFICE—386-2911

250 HOUSES FOR SALE

WALL & HEDEKOR HOMEFINDERS REALTY LTD.

4-3-2520-VIEW
4 stands for bedrooms. 3 for bathrooms. 2520 for square feet of finished living area. Separate lively inlaw suite, 9 year old on .35 of an acre professionally landscaped. PLUS . . . water-island and Mt. Baker views. Saanich Peninsula. Only $76,900. Call:
JOHN TISDALE
386-2911 or 652-2350

COUNTRY ½ ACRE
$77,500
Drive by 8242 E. SAANICH RD. and note this attractive, cozy, comfortable, easy care rancher. Then call me to view the spacious livingroom with its cut rock F.P., the bright airy kitchen. 3 bedrooms, 4 pce bath plus 2 pce, en suite. Let me tell you about the "extras" in the construction which do not "meet the eye." MLS 16657.
ADELINE NICHOL
386-2911 or 477-8562

UNDER CONSTRUCTION
GORDON HEAD
$73,000
Approx 1300 sq. ft., 3 bdrms., 2 baths with 3rd roughed in downstairs. 2 F.P.'s with other features such as vaulted ceilings in L.R., downstairs will be framed for future development, wood exterior. This house is located in an above average setting among better designed homes. Call now for more details and possession.
BOB HAMILTON
386-2911 or 656-4692

QUADRA TOLMIE
$53,900
1250 sq. ft. of living area offers 3 bedrooms, living room with F.P., family size kitchen with the good "old fashion" pantry PLUS an extra large bedroom AND a rec room AND a 1 pce. bathroom in the full basement. Bus stop at the door. Within walking distance to Mayfair Mall MLS 16399. Call anytime.
ADELINE NICHOL.
386-2911

ARDMORE
9-10THS ACRE
NEW SWIMMING POOL
This is your opportunity to move into the highly desirable ARDMORE AREA and enjoy country living at its finest on 9-10ths ACRE OF PARKLIKE SETTING with a professionally finished 18x34 ft. SWIMMING POOL. This is a great family home of 5 bedrooms with blacktop parking for all the family plus boats, rec. vehs. and guests. DRIVE BY 697 BRADLEY DYNE, BUT DO NOT DISTURB OWNERS. The price? A pleasant surprise, try your offer on $88,900. (MLS 16016.) To view call:
RUTH or STEVE SALAGA
386-2911 or 479-5632

CAN YOU BELIEVE JUST $59,900
For a brand new 1300 sq. ft. HOME with SOME UNIQUE TOUCHES such as a walnut panelled living room with a feature floor-to-ceiling old brick fireplace. This home was thoughtfully planned and color co-ordinated throughout. In addition to the full 4-Pce. bathroom there is a master en suite plus a bonus vanity sink for the second bedroom. The lower level has been designed for future development with a roughed-in 2nd fireplace and additional plumbing — there is a double drive-in garage and extra large sundeck. If you don't mind the drive to quiet country living for a substantial savings on a new home call:
LORRAINE HETT
386-2911 or 478-2430

QUIET WATERFRONT ENJOYMENT
From your own large private deck enjoy views of the Gorge Waters and parks, or stroll down to your own dock to check your boat. What a pleasure to live here — a terrific location close to the city on a spacious nicely landscaped lot. Family living at its finest in this 4-bedroom plus home. A rare opportunity to acquire a uniquely designed home in a unique waterfront setting. There is parking accommodation for all your family's needs. Priced to sell at $95,000 and vendors are anxious for a quick sale to view this MLS. (16408) home.
LORRAINE HETT at
386-2911 or 478-2430

SEA VIEWS
This charming 2-Bdrm., no basement home has LR with FP; modern kitchen with built-in dishwasher and garburator; dining room has sliding doors opening on to large sundeck; large family room. Easy care for lot has peach, apple and walnut trees, plus garage. MLS 16030.
BARBARA GREENWOOD
386-2911 or 384-5228

LANSDOWNE Properties Ltd

GORDON HEAD
$53,900
Cozy no step bungalow with 3 BR's and fireplace. Nice big lot with beautiful views. Close to all schools and buses. MLS. GLENN NICHOLLS 598-7689 or GERRY FINNIGAN 383-4739.

CHARACTER HOME
Close to city, this home has original interior and is in first class order. Offering 2,600 sq. ft. of living space with huge rooms, 3-BR. plus den. The bonus is an attractive suite in the basement to help with the mortgage. Well-priced at $62,900. JOHN WEST 592-2431.

MT. TOLMIE
$69,900
Eyecatching ultro-modern ranch-style home with a difference. 3 big bedrooms plus den, DR, fireplace, big master with ensuite and a beautiful landscaped large lot with seclusion. MLS. Call now: GLENN NICHOLLS, 598-7689 or 592-2431.

ESQUIMALT
Three bedrooms in this charming totally different home. Comfortable living room, generous, fully modern kitchen with a large eating area. Laundry rm and part basement. Lovely sea view from the back patio. Call: PETER BARDON 592-2431.

LARGE 3 BR.
Family home on a corner lot has everything for the growing family including a tree house in the back yard. With 1170 sq. ft. that gives you a LR, DR and family kitchen. This older home has a basement and is updated. (Rewired, plumbed, oil furnace). Schools all within 3 blocks. Priced to sell quickly. $41,900. Call: ADELLA ZARFT 478-9607 or 592-2431.

½ ACRE
GORDON HEAD
Subdivide a lot off this one and fix up the house, an ideal situation for the handyman. Offered at $74,900. JOHN WEST, 592-2431.

COTTAGE
3.1 ACRES
This cosy 3-BR., 2 bath home offers a fantastic amount of potential for the purchaser wanting an unconventional house with tones of character. The property offers an inordinate amount of seclusion and room, for livestock and a produce garden. Located in the Prospect Lake area, it won't last long at $72,900. Call: JOHN WEST, 592-2431.

OAK BAY BORDER
$59,900
A delightful older 4 bedroom family home offering over 2000 sq. ft. living area, with a large dining room, full basement and a nice fenced lot. Very close to all amenities. MLS Call: GLENN NICHOLLS 592-2431 or 598-7689.

3 BEDROOM HOUSE ON SMALL lot in Esquimalt, quiet street, ½ block to sea. Good buy at $49,000. Drive 4771½ Foster. To view call 384-8391.

250 HOUSES FOR SALE

BICO

BOORMAN INVESTMENT CO. LTD. — 386-7521

COUNTRY SECLUSION (WEST SAANICH RD. JUST PAST MT. NEWTON X RD.)
Your dreams are answered!! See this charming 1459 sq. ft. no-step home situated in an English country garden setting of 0.7 acres. Cozy living room boosts a heatilator fireplace, spacious (14x11) dining room, both rooms have new wall-to-wall and picture windows overlooking the secluded garden. The large modern country kitchen is a joy with adjoining utility room. Two bedrooms both wall-to-wall plus a 4-piece bath. Double carport and work shed. $79,500
MRS. MARILYN SECORD
386-7521 592-2105

WILDERNESS RETREAT
4 parcels available from 4.5 acres with 900' waterfront inclusive, plus an authentic 950 sq. ft. log home on Cowichan River. M. O. WESTON, 598-3955 or PETER DUECK, 656-6060.

SAANICH PENINSULA NEAR THE BEACH
A beautifully-appointed home with spacious entrance foyer, generous size living room and dining room, three bedrooms, two deluxe bathrooms, a bright kitchen, a cozy den or fourth bedroom and a large finished recreation room. Additional features include well-landscaped grounds, a sundeck, garden patio, drive-through carport with circular driveway. This beautiful home is situated on a quiet cul-de-sac only a block from a good beach a mile south of Sidney. (MLS). $82,000.
386-7521 ERIC GRAHAM 656-4489

SAANICH PENINSULA
LARGE EXECUTIVE HOME
$139,500
Surely one of the most attractive homes you will ever see from the impressive brick courtyard entrance to the huge master bedroom suite, including dressing room and large bath. Five bedrooms in all and 4 baths with special features too numerous to mention. Situated on an impeccably landscaped ½-acre lot (with some seaview) on the Saanich Peninsula. Vendor will consider all reasonable offers.
PETER DUECK or
MIKE WESTON, 386-7521

WATERFRONT HIDEAWAY
OVER 3 ACRES
$25,000
Beautiful big thickly treed lot on the lovely Cowichan River near the peaceful little town of Lake Cowichan west of Duncan. About an hour's beautiful drive from Victoria. 2.5 acres also available near the lake. Full details on request.
386-7521 JOHN PLATT 383-2700

ARDMORE
APPROX. 1 ACRE
$105,000
Beautiful big new split-level cedar and shake rancher on treed lot 140x300 in the lovely Ardmore area on Patricia Bay. Near two delightful golf courses and the water. Also within quick and easy reach of the airport and ferries. Three bdrms. off attractive mezzanine overlooking big, bright LR. with massive two-storey rock FP. Also ceiling-high F.P. in master bdrm. Separate D.R., big open kitchen with breakfast area and bsmt. ready for further development. Finished area about 1800 sq. ft. (ML.)
386-7521 JOHN PLATT 383-2700

1111 GOVERNMENT STREET

WHITTOME'S
4520 W. SAANICH RD.
ROYAL OAK BRANCH
479-1667

SEE FOREVER
THE MAGNIFICENT VIEWS OF THE SAN JUANS AND MT. BAKER FROM THIS ATTRACTIVE CUSTOM-BUILT 14-YEAR-OLD HOME, GRACEFULLY SITUATED ON ALMOST ¾ AC. OF BEAUTIFUL LAWNS AND FLOWERING TREES. THIS IMMACULATE HOME IN CORDOVA BAY AREA INVITES YOUR INSPECTION AT $118,000. FOR FURTHER DETAILS AND APPOINTMENTS TO VIEW, CALL:
479-1667 BRIAN BROWN 386-1234
479-1667 CATHY ATKINS 479-5427

SPRING IN THE COUNTRY
1288 sq. ft., no bsmt. home just off McKenzie on dead end street that would suit those who desire to be surrounded by country atmosphere. Very economical (electric heat) 2 BR home with large kit., ample DR and LR, with laundry area convenient to the kitchen. Asking $55,000.
479-1667 BRIAN BROWN 386-1234

LOOK!
DESIGNED FOR LARGE FURNISHINGS!
3 spacious, top quality condominiums on Fairfield — close to park and shopping. $49,800-$59,800. See Co. 258 for details.
479-1667 CATHY ATKINS 479-5427
479-1667 BRIAN BROWN 386-1234

4022 GRANGE
(OFF BURNSIDE W.)
"THERE'S MORE THAN MEETS THE EYE IN THIS"
Delightful 9-year-old split level home of 1,070 sq. ft. on 65x132 countrified lot. Bright high-ceiling Country Kitchen, LR with FP and picture window, 3 Brs, 1½ Baths, Den with ensuite, Rec room. Ideal home for retirees or young family. Asking $61,500.
479-1667 Brian Brown 3861234
479-1667 Cathy Atkins 479-5427

TRADE UP OR DOWN THROUGH OUR SUCCESSFUL SALES PLAN!
J. H. Whitome and Co. Ltd.
Royal Oak Branch

$53,900
CLOSE IN TUCKED AWAY
In a secluded residential area of well-kept homes (sidewalk, trees and boulevards). Truly one of the best buys in this price range today. LR-DR comb. with brick fireplace. W-W carpet and sliding glass doors to large private sundeck with view of city. This will sell quickly. Call PEPE BROWNE, 386-7721. Investors Syndicate Realty.

250 HOUSES FOR SALE

Castle Properties Ltd.

BUY NOW AND SMILE LATER
With todays ever-increasing cost in housing time is of the essence if you are considering purchasing a home. HERE is a fine selection of homes, one of which may suit your requirements.

COLWOOD
$58,900
Spacious 3-bedroom modern home on beautifully landscaped lot. There's a full basement with 4th bedroom and room for development. Fully fenced back yard. Large assumable mortgage at 10½ per cent. Oct now. New MLS.

3 BEDROOMS
$44,000
This 6-month-old condominium offers luxury living with the accent on convenience You won't believe the extras involved. Phone me for information on this new MLS.

2 BEDROOMS
$42,900
Plus a good usable basement, full sized lot, fireplace in living room, newish roof, wiring, plumbing and stucco exterior. Sounds good? It is at todays prices, so call me today.

LAKEVIEW
$46,900
Located on .4 acres, this 16 yr. old home with guest cottage is a tremendous opportunity for someone willing to do some improvements. Only minutes to town. Opportunities like this are few and far between, so call me today for more information or an appointment to view.
For your personal inspection or information on these properties. Call:
CHRIS GREIG BOB KOHLRUSS
479-7995 598-7689
386-6164

ONLY $49,900
For this like new home on large lot in Quadra Area. Full basement, 2 Brs. All new drywall, Thermo windows. Aluminum siding. Drive by 1029 Lodge Street. Call Hazel Campbell 386-6164 or 592-0632.

TOLMIE AREA
$56,500 (FIRM)
Living room with fitted shag carpet and fireplace. Kitchen with dining area, two large bedrooms on main, one in bsmt., large rec. room carpeted. Plumbing for washer and dryer. Extra wide lot in a good area, close to schools and shopping centres. Today's best buy. Call now Connie Weyler 386-6164 or 592-1961.

GORDON HEAD
Three year old family home with full suite in bsmt. Subdivision possibility for extra lot. Exceptionally well built with stone fireplace and many extras. Asking $91,900. Ben Greig 386-6164 or 598-3105.

GORDON HEAD
20-year-old, 3-bedroom, full bsmt. 1150 sq. ft. spotlessly clean throughout. Well landscaped. New listing. Asking $63,500. Ben Greig 386-6164 or 598-3105.

$43,900
Two-bedroom, modernized home next to tennis courts and golf course. Wall to wall and electric heat, 60x120 duplex zoned lot.
Call Tom Raig
386-6164 or 385-1606

CORDOVA BAY
Two acres with 200 ft. frontage, four bedroom home (oldest in Cordova Bay), large barn and extra storage, asking $89,500, quickly Call Irene Dalziel 386-6164 or 477-6380.

5-BDRM. FAM. HOME
Marigold area. Large lot. Modern large home. Low price $56,900. FOR INFORMATION CALL Chris Greig Bob Kohlruss
479-7995 598-7689

ENERGETIC COUPLE
$43,000
Solid 2 bedroom, nice yard. Close to town. Needs decorating. Brunie, 658-8459 or 386-6164.

BRAND NEW
Lovely 3-bedroom, 1½ bathrm., family home. Full bsmt. Ideal for suite, many extras.
Freddy Starke, 386-6164 or 479-3866

$42,900
2 bedroom full basement home, all utilities updated. Fireplace in living room. Newish roof and stucco exterior. Sounds Good? It is at todays prices so call Today. Chris Greig386-6164 or 479-7995 (EVES).

LAKEVIEW
$46,900
16 year old 3 bedroom home on .4 acres of view property. Small guest cottage. Tremendous opportunity for the handyman. Call Bob Kohlruss 386-6164 or 598-7689.

HOBBY FARM
5 ACRES, $84,900
Partly wooded rolling acreage fenced and cross fenced including pond, 2 Bedroom Bungalow, living room with fireplace, large sundeck, separate log cabin ideal for Rec Rm. or guest cottage, several barns plus workshop. Ideal for Horses. MLS. Freddy Starke 386-6164 or 479-3866.

SINCE 1887
Pemberton, Holmes Ltd.
1000 Government St.

$32,900
Full price for this attractive 2 Br. apartment at 642 ADMIRALS ROAD. This includes range, refrigerator, drapes, WW carpeting and laundry facilities. Todays best buy in a home for a small family and close to all amenities.
OPEN HOUSE SAT. 22 APR. 2-4 P.M.
For prior showing call
384-8124 MR. GREENE 385-0795

RESIDENCE and REVENUE
For the large family is found in this magnificent 4000 sq. ft. plus home at 7247 W. Saanich Rd. If 9 Br's are not enough there is also a comfortable self contained cottage. High ceilings, large rooms, a formal DR, FP's, workshop, root cellar and an acre of land distinguish this fine property. Some of the upstairs Br's can be rented to provide approx. $600 per mo. revenue. Priced at $147,500. This fine property may be viewed by calling
384-8124 M. VAUX 656-1287
Mobile YR 3-8779

1.2 Acres, 3 Houses
Located in a rustic setting at 154 Old Island Highway can provide comfortable living and considerable revenue. The houses are 3, 2 and 1 BR respectively and are all in good repair. This property is of definite interest for future development and current revenue. Listed at $117,000. We would be pleased to arrange a viewing for you. Please call
384-8124 M. VAUX 656-1287
Mobile YR 3-8779

Families and Pets
Are welcome in this 3-BR condominium centrally located in No. 34-477 Lampson, Esq. Immediate occupancy is possible and the low asking price of $32,900. Includes some furniture, stove and upright freezer-fridge. Fast action will be needed on this MLS. To view please call
384-8124 M. VAUX 656-1287

SEA and MOUNTAINS
NEW HOME PLUS RENTAL
High secluded acre on Duke Rd. overlooking Olympics, close to beach, park. Uniquely designed cedar home has adjacent, complimenting second home for in-law or rental. Open beam ceiling, sundeck, workshop, etc. $94,500. By owner: 478-2597, 479-2817.

250 HOUSES FOR SALE

FOR SALE
Royal Trust

4082 SHELBOURNE ST.
477-0191

DEAN PARK DANDY
Drive by this tremendous family home, just 2 years old at 1935 Llewellyn Place. There's over 2100 sq. ft. of comfortable living in this 4 level split. Extras include heatilator fireplace, thermopane windows, built-in dishwasher and first class floor coverings, 3 bathrooms (2½'s) and double carport with concrete driveway. Situated on ½ acre lot with lovely views. Substantial balance of mortgage remaining at 10%. Asking price $75,900 MLS 16788. Call:
477-0191 JOHN LUND 384-9279

WEST SAANICH
Imagine yourself close to retirement, well here's a plan that may suit you to a "T". Small 2 bedroom home, cozy living room, fireplace, wall-to-wall carpeting, large kitchen, basement, etc. on 2 acres of beautiful cleared property. Property fenced and cross fenced with approx. 1½ acres deep top soil for truck farming, horses, greenhouses or what have you Small 3 stall barn with tenant (bovine) chicken houses and the most fantastic amount of pure well water imaginable, more than enough for any irrigation. Maybe have a roadside stand for the public to buy you vegetables eggs, fruit, etc or — just plain lock up your little house when you want to leave and travel at your own leisure. MLS 16481 Asking price $76,000. To view or for further information, phone:
477-0191 RON SEDGER 479-3673

UNIVERSITY AREA
4-5 BEDROOMS
Why not drive by 3937 Ansell this weekend to view this excellent 4 level split. Double plumbing, large family room (17x13) with sliding glass doors opening to patio and well landscaped fruit tree rear yard. Handy to schools, shopping, bus lines, on a quiet deadend street. Clear title and quick occupancy ... so try your best on $68,900 MLS 17871.
MURRAY ROTHSCHILD
477-0191 477-9393

SHELBOURNE
3 BEDROOMS
SWIMMING POOL
All this and we are only asking $53,900. Large carpeted living room, Spanish decor. Kitchen with dining area, half high basement. See it now, we will consider an offer.
VIVIAN M. ROBERTS
477-0191 477-0281

GORGE
Immaculate no-step starter, 2 bedrooms, kitchen with eating area. Family room, large easy-care lot for the gardening enthusiast. Asking $50,500. MLS 16713. Call:
477-0191 MARY MOODY 652-5681

DRIVE BY 2570 ASQUITH
and then call me for details on this fine 3-bedroom home. Note the nice location and close proximity to schools, shopping and bus lines. Properly priced with a good sized assumable mortgage. MLS 16459.
477-0191 PETER CHOWN 477-0767

TOWN AND COUNTRY
3-BEDROOM BUNGALOW
Good size living room with fireplace and wall-to-wall carpeting, separate dining area. Small in-law suite in basement. New MLS 16695. Asking $52,900. For more information call:
477-0191 ART EVANS 658-8924

4073 HATFIELD ROAD
DOUBLE INVITATION:
First-call me to view this 2 bedroom home, located on a quiet street. It also has a living room with fireplace and a large bright kitchen. Downstairs development offers a special surprise. Second — the asking price is in the lower fifties but the vendors want to sell — so your offers are invited. Please call:
477-0191 KNUD SCHWER 478-8203

MANY POSSIBILITIES
INVESTIGATE AND INVEST!
Seaview — excellent 5 bedroom home located in North Saanich. Large greenhouse and other outbuildings, plus a big vegetable garden could help you with rising food costs in years to come. But if you'd rather subdivide this one acre plus property it would net you an almost immediate return. There are of course other possibilities as well and the asking price is $103,500. For an appointment to view, please call:
477-0191 KNUD SCHWER 478-8203

CENTRAL SAANICH—
NEW LISTING
With occupancy for Sept. 1, 1976 — you can buy now and plan a smooth move in time for the new school term. Spacious 4 bedroom home, with many extras located in a pleasant neighborhood. Good financing is available and the vendors will look at serious offers on the asking price of $78,900. New MLS. For more information and appointment to view, please call:
477-0191 KNUD SCHWER 478-8203

NEW LISTING
Good holding property in Swan Lake park development area. Lot 60x215 has rezoning potential. Comfortable 2 bedroom home with new heatilator fireplace. Separate garage — workshop has heavy duty wiring. MLS $59,900. For more information call:
477-0191 VERNA ROBERTS 477-1317

NEW LISTING
NEW 2 BEDROOM HOME
$56,900
Not the usual home!! This is a mountain cottage style home situated at the base of Triangle Mountain on a sloping, treed, easy care ½ acre lot. Nearing completion, but still time to chose carpets.
GALE CHRISTENSON
477-0191 477-0723

GORDON HEAD
DELIGHTFUL GARDEN
Call now for appointment to view this 3 bedroom home. "L" shaped living and dining rooms, manteled fireplace, full basement with drive-in garage. Large lot, plenty of parking, greenhouse Priced right at $68,500. MLS 16632. For details.
477-0191 JACK MOEN 658-5448

RITHET'S
for Real Estate Insurance Appraisals
714 FORT
382-4251

University Area
Excellent family home close to all levels of school, shopping and transportation. Living room with floor to ceiling slate fireplace. Dining room with sundeck off. Developed basement, five bedrooms, garden area with fruit trees. Large paved parking area. M.L.S. 15913. Price $74,900. To view please call:
R. JOHNSON or W. MICHAELS
382-4251 (24 Hr. Service)

Cook and Quadra
Excellent retirement or starter home on 50x125 average lot with good garden area. Two bedrooms, living room with fireplace and rosewood feature wall. M.L.S. Priced at $44,950.
R. JOHNSON or W. MICHAELS
382-4251 (24 Hr. Service)

250 HOUSES FOR SALE

WESTMONT REALTY LTD.
920 HILLSIDE
386-6796

HIGH LOCATION
3 BDRMS. WITH IN-LAW SUITE
See this 3 bedroom home with an in-law suite. Quiet location. Wall to wall carpeting throughout, for the active no gardener.
386-6796 KEN WRIGHT 598-2183

LARGE LOT
50 X 217.5
2 BEDROOMS
Lovely character home situated in the Jackson-Finlayson area. This 2 bedroom home has large dining room, living room, modern kitchen and full basement which could be developed. Priced at $59,900. MLS 16584.
386-6796 RICK KINNIS 477-9394

COUNTRY SQUIRE
$78,500.00
Very nice three-bedroom home on a beautiful 1.8 acres in Metchosin. Land is all cleared, all sea view. Lots of fruit trees, small barn, hayshed, all fenced and cross-fenced Quick occupancy.
386-6796 DAVE TAYLOR 384-2718

TOWN & COUNTRY
Two Bedroom home with a one bedroom self-contained suite on the lower level. Fenced yard, close to schools, shopping, bus, and recreational facilities. Asking $49,900.
386-6796 BILL SIDHU 477-5382

IMMEDIATE POSSESSION
Quality construction and finishing is here in this sparkling new 3 bedroom home. Conveniently located close to schools and buses. Full high basement with rough in's for your future developments. Offered at $64,900.
386-6796 ARNOLD MARR 477-6233

CHOICE STARTER
2 BEDROOMS
This lovely two bedroom home built in 1952 is nested among the oak trees close to Simpsons Sears. Large livingroom with fireplace, spacious kitchen and separate utility room make up the main level of this home. Priced at $53,500. MLS 16457.
386-6796 RICK KINNIS 477-9394

GRACIOUS HOME
The price on this beautiful new home has been reduced by $10,000 to $139,000. Presently three bedrooms plus den, large family room with fireplace. Loaded with extras such as inter-com, built-in vacuum, remote controlled garage doors, etc. MLS 15827.
386-6796 DAVE TAYLOR 384-2718

VICTORIA REALTY LTD.
386-3585

1644 BARKSDALE
Excellent view location off Thornhill Cres. in Gordon Head. This beauty is near completion. Good size living room with rock fireplace, adjoining 11x10 dining room. Deluxe kitchen with dishwasher and 12x8 dining area with access to a sundeck. Three large bedrooms, master has 3 pce en-suite plus walk in closet and balcony. Finished 19x16 rec room with FP. Basement has double garage with more room for development. Landscaping included. $95,500. Leo Van Dyk, 386-3585. 479-6264.

RETIREMENT SPECIAL
Absolutely immaculate, this 2-bedroom, no-basement home set amongst oak trees. Living room with fireplace, kitchen with sundeck off. Close to bus and shops in the Jubilee area. Asking $44,900. Please call Colin Munro, 386-3585.

COLWOOD
GORGEOUS FAMILY HOME
$62,900
5 years new, spacious living room with fireplace. "L" dining room. main floor all W-W. Bright kitchen with eating area and dishwasher (included). 4-pce. vanity bath. Master bedroom ensuite. Great rec. room with wet bar (a real beauty), 3 bedrooms on the main and 3 extra in the full basement. Large sundeck, nice lot. To view this lovely new MLS. contact Grant MacFarlane. 386-3585, anytime.

NEW NEW
Quality construction, quiet no through street, close to all schools, low taxes, 3 bedrooms, 1½ bath on the main. 2-pce. finished bath down, beautiful used brick fireplace, shake roof, semi finished rec room with provision for Acorn fireplace Large entrance foyer. All this on a nice corner lot. $62,900. To view, call Jack Lidstone, 477-9262 or Jack Kennish 479-3061, or 386-3585 anytime.

DEEP COVE
HALF ACRE
625 CROMAR RD.
$79,900
West Saanich Rd, left on Downey, right on Derek, left on Cromar. Drive by this 1,635 sq. ft. Rancher on over ½ acre. 4 bedrooms and den, 2 baths, double glazed windows throughout. Electric heat, air conditioning. Rural setting. To view please call Neva Pennie, 386-3585.

GREAT VALUE
GOOD FAMILY HOME
Well located near Jubilee, quiet street. Offers three bedrooms, living room with FP, separate dining room, large bright kitchen, full basement, fruit trees, garage, priced very well at $53,500. To view this exclusive listing please call Grant MacFarlane, 386-3585, res. 479-8528.

OAK BAY
FAMILY HOME
Lovely, large lot with beautiful oaks and plenty of room for an outdoor pool and badminton court. Three quite different bedrooms; the master bedroom on the main floor has two big closets, four piece en-suite and a sun sewing room as a delightful addition. Upstairs is an artistic 17x21 studio bed sitting room with walk-in dressing room The third bedroom is 12x19 with sea views. This home is designed for a family as it has a formal living room plus a big, bright informal area for TV music and family activities. A full-sized dining room and completely new modern kitchen complete this unusual home. Full basement, oil hot water and electric heat, extra three-piece bath and spare room in the basement. Property is clear title and owners are pleased to accept trades of either commercial or residential land. Call:
HUMPHREY GOLBY—592-6730 or
ORVILLE WHITE—592-7220
for appointment to view
This is a GREEN ACRES special home and is now offered at the new low price of $119,730.
HENDERSON REALTY LTD. 2736 Quadra — 385-9741.

250 HOUSES FOR SALE

REALSPAN PROPERTIES LTD.
1031 VANCOUVER ST. 388-6454

PANORAMIC OCEAN VIEWS at ARDMORE
$108,000
This large family home is on .63 of an acre and is designed to take full advantage of it's excellent location. There are many outstanding features, such as zone heating, two rock heatilator fireplaces, imported wool carpeting. The kitchen design is one of the best I've seen.

Simpsons Sears Area
SMALL BUT CUTE
$46,700
This two bedroom home has been completely renovated, with new kitchen, wall to wall carpeting, redecorated, and is located on a 50x133 lot. The greenhouse and excellent soil in the vegetable garden are a real asset to a green thumb person. To view anytime call
JOHN F. COLWELL
388-6454 592-9828

FOR FAMILIES ONLY!
$38,900
Not really, but this condominium development was designed with CHILDREN in mind. It is two storey, has three bedrooms, 2 bathrooms and loads of storage space. The low price of $38,900 puts it in everyone's price range. If you are looking for something for you and your children, call us to view this real dandy. It includes stove, fridge, washer and dryer, all in excellent condition.

SAVOY a DOWNTOWN LOCATION
$36,700.00
This one-bedroom apartment is located next to all amenities and comes equipped with wall-to-wall carpeting, stove, fridge, dishwasher. For economy of living in a prestige location.

BRAND NEW SPLIT LEVEL
SIDNEY $59,500
Young family 3-bdrm. home. Living room and dining room with wall-to-wall carpeting throughout. Fireplace with raised hearth. Bright kitchen with eating area. Full high basement waiting to be developed. Carport, thermopane windows and good insulation. Close to schools and shopping. To view this well-laid-out family home call anytime.
BLAKE CROTHERS
(Your Friendly Realtor)
388-6454 652-2553

Nanaimo Realty
VICTORIA LTD.
formerly
OLYMPIC REALTY LTD.

5 BRS.
SWIMMING POOL
Know where your kids are this summer! Outdoor area also features, change cabana, BBQ, picnic area, play house. This home is completely concerned with large, active family. Vendor moving out of province. Make an offer on $74,500. MLS No. 15938. Phone F. COLOMBIN 385-5741 or 385-3033.

TO ALL GREEN THUMBED MOUNTAIN GOATS
HELLO
I am a very nice three bedroom home born in 1972 looking for a new owner — I have lots of features — Finnish Sauna, rumpus room (your choice of carpet color), two en suites, electric heat, large living-dining room with a nice fireplace and, Guess what? Some of my chattels are available and some landscaping is to be provided, low down payment if you qualify. For a Goat's eye view of Esquimalt Harbour call JOHN ADDICOTT 385-5741 or 477-8231. (Listing rating—"Colwood Prime")

GORGE AREA SPECIAL
Cosy 3-bedroom home on a nicely treed corner lot. Living room with fireplace! Dining room and pleasant kitchen. $46,500. MLS. Phone DAN NASH at 385-5741 or 477-2078.

LOG, LOVELY AND LARGE
Half hour from city. New two storey 3 or 4 bedroom home on .98 acre. Over 2300 sq. ft. incudes sunken living room with beautiful stone fireplace, separate dining room, spiral staircase and upper balcony beneath a chalet style shake roof Truly different. Asking $93,500. New MLS. Call AL TASSIE 384-9069 or 385-5741 anytime.

GRACE AND COMFORT IN BROADMEAD
From the entrance wainscotting to the formal dining room, old brick fireplace and separate cozy bathroom, this 2900 sq. ft. home is beautiful. Four bedrooms, three bathrooms, family room, extra large rec room and quality kitchen. Wall-to-wall carpet throughout, large sundeck, double drive-in garage, shake roof. Vendor leaving city, asking $114,900. Exc. with AL TASSIE 384-9069 or 385-5741. Courtesy to sealtors.

$39,000
BEST BUY
"COMPARE"
this spacious, deluxe 1-bedroom and den condominium with any other in the price range. Quality appliances included. Southern exposure. Bus almost at the door or take healthy stroll to city centre. A MUST SELL, phone MELODY VILLENEUVE 384-8563 or 385-5741.

david burr LTD.
655 FORT STREET 384-9335

OPEN HOUSE
Sat. 1:30 - 4:30
4101 CEDAR HILL ROAD
3 bedroom home in this desirable country setting, yet only 7/10 mile from K-Mart. Living room, dining room, kitchen, bathroom and bedroom on main floor, and 2 bedrooms upstairs. Close to good schools, recreation center, and park. ¼ acre lot.
$55,000
John Todd 384-9335, Res. 598-7849.

DELIGHTFULLY DIFFERENT
Just being completed and situated on a 2-acre

250 HOUSES FOR SALE

Realtor

**Canada Trust**

No. 9-1537 Hillside Ave. 595-5171

USE OUR NEW BRIDGE FINANCING PLAN TO BUY THESE HOMES NOW

Finding the down payment for that new home before you sell your old one can be a headache. We have the cure. It's called Bridge Financing. If you buy your home through us, we'll grant you an interest-free loan up to $50,000 for 3 months, depending on the equity in your present home. Ask for details.

## OPEN HOUSE TUESDAY 5:00-7:00 P.M. 410-1025 INVERNESS

Get that Penthouse feeling in this large spacious top floor unit. 1200 sq. ft. of living area gives lots of sunshine and room to breathe. The master bedroom of 16x13 with en suite and a walk-in closet is only one feature that makes this unit an excellent value at only $47,900. MLS 16227. Call:
595-5171 TONY BROGAN 388-6275
595-5171 JOHNNY HAYDN 388-6275 (Pager 2426)

## 1093 MOSS

Excellent location near the Art Gallery. Stucco bungalow, thru-hall plan, 2 bedrooms, living room with fireplace, full basement, drive-in garage, needs kitchen and bathroom modernization, but has been allowed for the asking price of only $50,900. Quick possession can be arranged. View by appointment only:
FRANK BOUSFIELD
595-5171 382-4968

## COBBLE HILL RETREAT

Key 2 acre lot with 4 bedrooms up and entertainment area on main floor consisting of living room with fireplace, formal dining room, kitchen, laundry room and extra bathroom. Two-car carport and storage shed attached to home to give very attractive exterior. You will never find this value in Victoria area with its asking price of $60,900. MLS 16476. Call today for furtner information on these KEY properties.
TOM McCLUSKEY
386-7320 595-5171
VICTORIA'S KEY REALTOR

## STARTER OR RETIREMENT

See our ad in our column for fully furnished condominiums for less than $2,000 down.
595-5171 656-5882
TERRY SMOLLETT
595-5171 LES BOHER 598-1665

## SIDNEY HOME WITH SWIMMING POOL

Let your family enjoy their summer in this 2-year-old quality home in immaculate condition comprising 4 bedrooms, 3 bathrooms, custom built rock fireplace, full basement plus filtered swimming pool (37x13) surrounded with cedar fence and easy care garden. On quiet cul-de-sac. Flexible financing to suit your personal needs. $65,000
For further details on this tremendous value, please contact:
GODFREY WALLS
595-5171 656-4891

## UPLANDS

Priced to sell at $135,000 in beautiful Uplands. Ripon Road, near Yacht Club. 3 bathrooms, 3 bedrooms with a 24'x22' family room which is located up a ½ staircase with windows. All-round views of the water. Modern kitchen, formal dining room and living room. Huge double drive-in garage. Call:
595-5171 WIN DOUGLAS 383-9902

## SECLUSION CLOSE IN

Well built no-step family home originally built by builder for himself. This ranch type 3-bedroom (one ensuite) is in a wooded view location at the end of a cul-de-sac. Extremely private. It has a 10'8"x25' glass sun room at rear with a view of Sooke Hills. There is also a family room with fireplace, large family kitchen includes fridge, stove, dishwasher, carb.-vacuum throughout and very economical oil and hot water heating. Offers $79,500.
595-5171 WIN DOUGLAS 383-9902
595-5171 SIMON FLETT 592-7451

## VIEW ROYAL

Duplex with extra suite overlooking Helmcken Bay. 15,000 sq. ft. lot with trees. Three fireplaces, 3 bathrooms, three sundecks. Rent any part. For help with the mortgage payments, call us:
NO DRIVE-BYS
TERRY SMOLLETT
595-5171 656-5882
595-5171 LES BOHER 598-1665

## EVERYBODY WILL LOVE YOU DAD!!

Take the first step to better living; be first today to see this stylish bungalow, excellently positioned in a quiet neighbourhood with a view of a fine park and the Gorge waters. Especially planned for the small family desiring good outdoor amenities and pleasing interior. Large inline living and dining room — use it all for louging; put the dining suite in the family room. Delightful kitchen with appliances. Three bedrooms, 1½ baths, recreation and games room, taxes and heating costs are so low, you will ask again! Two patios, attached garage and private rear yard. Dash over at $78,000. Call:
595-5171 SIMON FLETT 592-7451

## DO YOU WANT TO MOVE TO GORDON HEAD

Then call me, SPENCER LEE, your Gordon Head specialist. Here are just a few of the homes that are for sale:
1—A 1947 home with character — a cosy home on a large lot. Price $47,900. MLS 16013.
2—Just in time for summer, a brand new 1265 square foot home plus a full basement.
3—Brand new ready for immediate occupancy, 3 bedrooms, 1½ baths, double carport and finished recreation room. $69,000.
4—Superior construction, a new 3 bedroom home with extra large rooms. Price $71,500. MLS.
5—YOU MUST SEE THIS ONE if you want a large kitchen, oversized sundeck, finished recreation room and a super master bedroom. Priced right at $71,900.
6—SPINDLES, SHAKE ROOF, SUNKEN LIVING ROOM plus much much more. $72,900.
7—This number 7 may be your lucky one. A new home just to be started. Believe it or not a split level with a family room off the kitchen. Don't hesitate. Price $75,000.
8—Just listed a superior 14 year old home on one half of an acre. Plaster walls, secluded sundeck, delightful kitchen, plus much much more. Price $83,500. MLS new.
9—By appointment only you may see this new quality home by Heinz and Konred at 4238 Lynnfield. A better home on a delightful street. Price $95,000.
To view the above:
CALL ME!!
H. SPENCER LEE
477-3593 (Mobile JL3-8690) 595-5171
GORDON HEAD SPECIALIST

## SPECIALIZING IN OAK BAY

DETAILED INFORMATION ON 67 HOMES PRESENTLY FOR SALE IN OAK BAY TO DISCUSS DETAILS AND VIEW PROPERTIES, PLEASE TELEPHONE:
598-6933 or 595-5171

## JIM BOTTOMLEY, F.R.I.

A RESIDENT OF OAK BAY

250 HOUSES FOR SALE

Realtor

**Canada Trust**

No. 9-1537 Hillside Ave. 595-5171

## POSSESSION AT YOUR CONVENIENCE

Buy this 2½-year home at today's price and move in a few months. It's a great home on a treed lot in a country setting with 2 bedrooms on the main floor and 2 more and a rec. room in the basement. To view, call:
595-5171 BRIAN MARTIN

## $119,000. VIEW

with great accommodation. Duplex with third suite. Owner's suite features den, two fireplaces, deck, two bdrms. and fabulous views, other two suites fully self-contained to help pay the mortgage. All suites have appliances, deck or patio, thermopane windows and views. Must be seen by appointment only.
595-5171 LES BOHER 598-1665
TERRY SMOLLETT
595-5171 656-5882

## $69,500 .43 ACRE GORDON HEAD

Large secluded treed lot is the perfect setting for this Tudor ranch-style bungalow. Two bedrooms, L.R. with fireplace, D.R. and half basement. MLS. Call now to view:
595-5171 LES BOHER 598-1665
595-5171 TERRY SMOLLETT 656-5882

## NEED A NEW HOUSE?

Trade your old one on one of the many fine homes in our collection. Choice of styles, sizes, locations and priced from $66,500. Call now and ask for details of our bridge financing.
595-5171 LES BOHER 598-1665
TERRY SMOLLETT
595-5171 656-5882

## IN-LAW SUITE PANORAMIC VIEWS, ½ ACRE LOVELY HOME REDUCED TO $69,500

Modern residence located high on a hill. Cosy view, living room with fireplace. Modern view electric kitchen, separate view dining room with patio off. Sparkling 4-pce. vanity bathroom, 2 nice bedrooms. Wall-to-wall throughout. Complete view in-law suite. Storage and workshop.
595-5171 DICK JAMES 592-2139

## $62,900 GLANFORD AREA NEW

Move right in to this new 3-bedroom house on a cul-de-sac, near shopping and schools. The first mortgage is at an attractive 10½% Call:
595-5171 BRIAN MARTIN

## CHOICE GORDON HEAD — SEA GLIMPSES $77,500

Immaculate 3 bedrms, full basement, double carport, unique property. Features plaster walls, hardwood floors, 2 artistic fireplaces, recreation rm., "L" shaped living-dining rms., large master en suite. Room to develop basement. LOADS of parking. 4 appliances and drapes. MLS.
MILDRED STAPELLS
595-5171 (anytime) 477-4860

## 4 BEDROOMS GORDON HEAD EXCLUSIVE $54,900

CALL ME!!
H. SPENCER LEE
595-5171 477-3595

## MINI FARM

Almost 1¼ acres waiting North Saanich for you. Completely cleared land on a quiet street. Large home in the over 2200 sq. ft., 4 bedrooms, 3 bathrooms or possible basement suite. Views of Saltspring and mountains. MLS Call us now to arrange appointments to view:
595-5171 LES BOHER 598-1665
TERRY SMOLLETT
595-5171 656-5882

## WEEKEND SPECIALS!!

1 $44,500 — Fernwood — Two bedrooms, full basement, huge living room, close to all amenities. Must be seen inside. Not a good drive-by. MLS Open to offers. Vacant.
2 $65,900 — Doncaster Heights — Beautiful city and country views. This home features 2 bedrooms, L.R. and D.R. full basement. Easy care lot. 1 more bdrm. in basement. Owner has bought. MLS.
3 $92,000 — Prestige Gordon Head — executive rancher with sunken living room and a beautiful white rock fireplace, 3 bedrooms plus a 4th or den, 2 baths, double carport. Close to the Racquet Club. For more information and to view these homes:
CALL ME!
595-5171 JULIE MANNESS 477-6407

## COLWOOD LAKE

Spotless family home in a choice location, main floor has 3 bedrooms, 1½ baths, L.R. with fireplace, and D.R., plus professionally finished lower level, den with fireplace, 4th bedroom and large rec. room, large manicured corner lot. MLS. Priced to sell at only $73,900.
FRANK BOUSFIELD
595-5171 382-4968

## BEGBIE AREA

4 bedroom, 1½ bath home of 1623 sq. ft. in all. High easy care lot with city views. $69,500.
595-2904 THE ZIEGLERS 592-1768
595-5171

## GORDON HEAD TOWNHOUSE

2 bedrooms, professionally developed basement, double carport. One of the most attractive units in town. $62,500.
595-2904 THE ZIEGLERS 592-1768
595-5171

## SEAFRONT

Your yacht moored at the 50 foot dock. Your own 110 feet of pebbled beach. Tucked in the trees. A delightful 9-year-old home of 1 huge bedroom, 2 full baths, laundry, modern kitchen and superb 24x18 living-dining room. Also there is a heated cottage to match with 3-pce. bath, kitchenette and space for four more. $125,000.
595-2904 THE ZIEGLERS 592-1768
595-5171

david burr LTD.

655 FORT STREET 384-9335

## MT. DOUGLAS CEDAR HILL ENGLISH COTTAGE

3-bedroom home in this desirable country setting, yet only seven-tenths of a mile from K-Mart. Living room, dining room, kitchen, bathroom and bedroom on main floor, and 2 bedrooms upstairs. Close to good schools, recreation centre and park. ¼-acre lot.

$55,000

John Todd 384-9385, Res. 598-7849

250 HOUSES FOR SALE

Century 21 REAL ESTATE

## CHAMPION REALTY

## BLENKINSOP

Beautiful one-storey home with 1606 square feet of floor space. Lot 60x220 feet, park-like trees, 3 large bedrooms, 22x14 master with 4-pce. ensuite bath and walk-in closet with W-W shag. Heatilator fireplace in L.R. A real spacious home at $65,000. Call BLAIR SCOTT, 478-5912 Res. or Page No. 2635 at 388-6275. Office — 388-4477.

## MAYFAIR REALTY

3147 Douglas Street 386-2955
Mayfair Shopping Centre

## UNIQUE

Three-level split home designed for the large family or small family and in-law suite, is situated on ½ acre lot which is neatly landscaped and easy to maintain with shrubs and perennial plants. Also large garden with various fruit trees and berries. Separate garage and workshop. Total of 2670 sq. ft., extremely well finished. Only $79,500. LARRY LINEHAM, 386-2935 or 595-0134.

## NEW HOUSE

Over 1,200 sq. ft. on main floor with 3 bedrooms, ensuite bath, LARGE kitchen. Downstairs has unique entrance — family room area with second floor-to-ceiling fireplace, fully carpeted. Balance of basement is suitable for in-law suite with roughed-in plumbing for full bathroom. $48,000 mortgage at 11¼ can be assumed by qualified purchaser. Full price $66,900 with trades considered. Call GEORGE WALL, 386-2955 or 477-0548.

## BROADMEAD AT ITS BEST

Realtors — get your purchasers through this beautiful custom built home. The construction and finishing are superb. MLS 15803. LEIGHTON NOBLE, 386-2955 or 658-8968.

## SEA VIEW UP ISLAND

Overlooking Stuart Channel, this new craftsman-built home offers 2400 sq. ft. of up and down living space. 3 bedrms, 2 bathrooms, double carport, large sundeck. W-W carpet. Situated on ½ acre, 1 hour from Victoria. Full price $65,000. PETER SYKES, 386-2955 or 382-3216.

## GLANFORD

A well-maintained home in a handy residential area. Finished rec. room, bedroom, 2-pce. bath in basement. Sundeck and large lot. Just move in — the work is all done. Low price at $59,900. Call GEORGE CHAN, 386-2055 or 477-3178.

## ISLAND PACIFIC REALTY

## GORDON HEAD ONE ACRE 5 BEDROOMS

Could be 6 B.R. Rec room, large L.R., D.R. and Family Kitchen, Family room. Over 3000 sq. ft. of living area. Only $98,900. MLS. Call STANELAND JOHNSON 384-0994 or 389-6231.

## SPANISH BUNGALOW SIDNEY

Unique Spanish design, custom built, 1300 sq. ft., huge LR has heatalator brick FP, DR, kitchen, two large bedrooms. Family room. MLS. 16716. Asking $59,900.
388-6231 HEIDE WHITE 652-1828

## GRACIOUS LIVING SEA VIEWS $77,500

Quality-built, gracious home in .58 acre. Enjoy ocean view from your sunny living room with FP, dining and ideal kitchen with eating area. Large entrance leads to 20x12 family room with FP. 3 baths. Double carport. 2,093 sq. ft. Exceptional value. Good mtge. MLS. 16176.
388-6231 HEIDE WHITE 652-1828

## SIDNEY $35,000

Ideal retirement home. Close to shopping. Living room, 2 bedrooms, kitchen, 3-pce. bath. Quick possession. MLS. 16411.
388-6231 HEIDE WHITE 652-1828

## SIDNEY $45,300

Only $45,300. Ideal 2-bedroom bungalow on a quiet street near everything. Cosy living room with fireplace. Large kitchen and bedrooms. Separate garage. MLS. 16158.
388-6231 HEIDE WHITE 652-1828

## COUNTRY LOVERS 1 ACRE

Country lovers. Beautiful setting, seclusion. Well built home over 1000 sq. ft. Separate in-law suite. Large L.R. with F.P. Formal D.R. Large kitchen with eating area. 20x20 Family room. Sea glimpses, land potential. Owner transferred. MLS. 16021. Open to offers. Asking $98,900.
388-6231 HEIDE WHITE 652-1828

## GORDON HEAD 4 BEDROOMS $77,300

This spacious 4-bedroom home is well designed and tastefully decorated. Large master bedroom with en suite bath. 17.9x13.7 living room has brick fireplace. Dining room has walk-out to sundeck. Family kitchen with eating area. Beautiful 23x15 family room, fireplace and wet bar. Expensive W-W carpet throughout. Third bath with shower. Garage. Nicely landscaped. MLS 16040.
388-6231 HEIDE WHITE 652-1828

## MARIGOLD

Small home with 9x5 in-law suite, smart and pretty. Call MRS. McKEAGE, 388-6231 or 479-5868.

## MINI ORCHARD CENTRAL SAANICH

This charming rancher on .45 acre is worth seeing. Beautiful grounds with many trees and shrubs. Offers privacy. Large L.R. has beamed ceiling, unique fireplace. Walk out from D.R. to secluded sundeck and patio. Large kitchen has custom cupboards. Three large bedrooms, en suite, lower level has 26x16 family room, 4th bedroom, plus. Only $76,900. Assume good Mtge. at 11¼%.
388-6231 HEIDE WHITE 652-1828

## PRINCIPAL PROPERTIES

2065 AVONDALE
(off Henderson)

Beautiful, 4 level, 4-bdrm. home. LR has attractive fireplace. Sliding glass in DR opens onto sundeck. Large family room with fireplace has glass doors to patio. 2½ baths, double drive-in garage, workshop, lots of storage. If you are looking for a surprise home don't miss this. Asking $107,900. JEAN LAMBERT, 656-3426.

## Your Easter Hunt Is Over

This new tudor splendor must not be missed. Situated in the fine St. Charles area this lovely home has over 2200 sq. ft. of living space and features the finest master bdrm. ever seen. Beamed ceilings, plush carpets, leaded glass and more for only $99,000. MLS 16015. Phone Ross, Marion or Bob at 477-9514, 652-2736, 479-7994, 479-6763.

250 HOUSES FOR SALE

Century 21 REAL ESTATE

## PRINCIPAL PROPERTIES

## Allcrammedtogether

Consider this newer nearly ,000 sq. ft. home with 7 bdrms. (or den, sewing rm. etc.) All the traditional features plus huge sundeck, finest floor covering and a park behind all on a no through street. $55,900. Colwood-Langford. MLS 15436. Ross Butler or Marion Lund at 477-9514, 652-2736, 479-7994.

## J. D. BOSDET LTD.

CORDOVA BAY
$64,000

Immediate possession, 3 bedroom. Only 5 years old. 1½ bathrooms, w-w carpet throughout. Downstairs recreation room, small den. Must sell. MLS 15575. Quiet secluded area. Call:

ROCKHEIGHTS
$70,900

Very seldom homes are for sale in this desirable area of Esquimalt. Quality 3-bedroom split level. Large recreation room. Fantastic garden. Large lot.

STARTER
$44,900

Attractive 2-bedroom, cabinet electric kitchen, vanity bathroom. W-W carpet, large lot 50x170. Not a good drive by. MLS 15990. Call:
ALICE MOORE — 592-4529
ED KRAFT — 652-3676

## PEACE--FRESH AIR --SECLUSION

On 2.57 acres, octagonal design, 3-bedroom home offers over 1800 sq. ft. of complete luxury and relaxation. Price $94,000. This home has so much, why not call now. MLS 16574.
386-3128 Ernie Seronik 478-8696

## SIDNEY OPPORTUNITY

3 bedrooms, 1½ baths, and unfinished area in basement. Now vacant and owner will help FINANCE. Offer on $54,400. J. BLODGETT — 656-5653.

## SUMMER BEACH HOME COTTAGE .83 ACRE

Home has 2 bdrms. on main floor, 2 bdrms. in unfinished basement plus fam. and rec. rooms. Cottage has 1 bdrm. Both boast beautiful views of Bazan Bay and islands. Treed lot for privacy and possible future development. Needs work but what an opportunity. Call me now to inspect this Lochside Beauty. Offer on $120,000. All offers considered. J. Blodgett — 656-5653.

## VIEWS — OPEN SPACES

This 2520 sq. ft. home looks over peaceful valley, sea, and islands. It boasts 5 bedrooms, family room, large living and dining rooms, 3 baths, and large utility work room area. Situated on ½ acre in Central Saanich $76,900. Call: J. Blodgett — 656-5653.

## OAK BAY SEAVIEWS $110,000

Tremendous view from this 3 year year-old, 3-bedroom home. Unique fireplace in living room and dining room. Beautiful large kitchen with sundeck. Large family room with fireplace. For immediate viewing call:
386-3128 Audrey Crothers 385-4645

Western HOMES Ltd.

## OPEN HOUSE MON. 6-8 P.M. 3361 VETERAN PRICE SLASHED!

to $55,900. Don't miss this golden opportunity. This 3-BR family home is only 18 yrs. old and in beautiful condition. L.R. has F.P. and new W-W. Kitchen features large eating area with sliding glass doors to sundeck. Full bam't. has D.I. garage. Rec. Rm. and 4th BR. MLS 16057. For prior viewing phone

Wilf Cotton and Terry Eden
386-3494 (24 hrs.)

## $41,900.00 STARTER RETIREMENT INVESTMENT

Strata titled duplex in Sooke, brand new, buy half as a starter or retirement or buy the whole thing for investment. Features 3 bdrms each side, full bsmt, 2 fireplaces, wall-to-wall carpet at only $41,900 a side or $83,000 for both. Phone

Bill Wilson
386-3494 (24 hrs.)

## SPRING SPECIAL COLWOOD $62,500.00

Shrubs galore, beautiful big back yard. 4 bdrms, 3 bathrooms, wall-to-wall thru out, tastefully decorated up and down, the best house in the area. Quiet street, near schools, owner transferred. Price just reduced, must be sold. Do yourself a favour and see this 3 year old now. Phone

Bill Wilson
386-3494 (24 hrs.)

## FAIRFIELD

Old and New Victoria combine gracefully and makes this family home a delight to show. 3 large bdrms. (Master with powder room and wall-to-wall closet), 2-room, 4-pce. bath upstairs and 4-pce. bath on main floor. Large living-dining Rm. and den reflect the original architecture of the period. Fully modern kitchen with adjoining sunny breakfast room. Private sundeck in a well manicured back yard. Double carport. Atrium size front porch. Completely private 1-bdrm. suite in basement rents for $200 p.m. Offered for sale at only $79,900. MLS. 16545. Phone Terry and Wilf.

Terry Eden and Wilf Cotton
385-3494 (24 hrs.)

## PANORAMIC SEA VIEWS CORDOVA BAY

It is difficult to find adjectives to describe the elegance of this executive style home. Professional architecture and careful construction are apparent throughout. Large sunken LR features granite fireplace, dining area, dream kitchen with built-in oven and range top kitchen bar, sliding glass doors to sundeck. 2 bdrms. on main plus third on lower level. Master bdrm. has ensuite and sundeck. Bountiful closets and storage space. Large lower level features rec. rm. styled in English Tudor Pub design with large granite fireplace and bar. Pool table size games room. Workshop, utility rm. plus room for expansion. Full price only $88,800. Exclusive listing. Courtesy to all realtors. For further information please call Terry and Wilf.

Terry Eden and Wilf Cotton
386-3494 (24 hrs.)

250 HOUSES FOR SALE

JACK MEARS OAK BAY REALTY LTD.

"The Professional People"

2194 OAK BAY 598-3321
3618 SHELBOURNE 598-3344

FIELDS, TREES AND STREAM are the setting for this comfortable four-bedroom Colonial-style home. Cathedral entrance, beamed ceilings and two beautiful old brick fireplaces are some of the features of the attractive design. Also a nearly completed, one-bedroom, self-contained in-law suite, at ground level is another real asset. MLS No. 15895. Price $89,500. For details and viewing, call: MARY TAYLOR at 598-3344 or 478-0062.

FAMILY HOME — OAK BAY
Be cosy and warm in this 3 or 4-bedroom home, secluded at the end of a cul-de-sac, but only a block away from shopping centre and all services. Twelve years old and no wasted space in this well-built, full-basement house. For further information please call: DENNIS BERRY at 598-3344.

CASH OR TRADE
This lovely house has large 2-bedroom home on main plus a beautiful 1-bedroom in-law suite down. There is also a workshop, double carport and an absolutely beautifully landscaped (100x180') lot with greenhouse and potting shed. Seclusion and extra parking as a bonus. Asking $88,500. MLS 16406. For further information call: BETTY McFARLAND or PHYLLIS COUTTS at 598-3344.

OAK BAY
A desirable three bedroom home in a district that takes pride in its homes with plenty of space for the garden lover. Second bathroom in basement with room for development. $76,500. MLS 16441. To view please call: RUTH DAVIES at 598-3344 or 598-5992.

LARGE FAMILY HOME PLUS REVENUE POTENTIAL
Truly an elegant home. Original craftsmanship maintained. Immaculate condition. All services up-dates and recently inspected by the City.
MAIN FLOOR — six rooms, two bathrooms, beamed ceilings, original woodwork
SECOND FLOOR — seven bedrooms, three bathrooms, master ensuite, some with balconies
DEVELOPED ATTIC — self-contained suite of approx. 1,000 sq. ft.
BASEMENT — self-contained suite, high beamed ceilings, two steps from ground level.
All the above contained in a majestic structure of scotch granite and stucco, on a large lot (90x240), beautifully landscaped. We would be proud to show you through, seeing is believing. $179,000. MLS 13763. Appointments through B. E. JEFFERY 598-3321 or Res. 477-4250.

SUNSHINE HOME
In a flower garden on a quiet street close to Oak Bay rec centre, shopping plazas and transportation downtown. Superb stucco bungalow in better than new condition. Two, possibly three bedrooms. Two sets of plumbing. $59,500. Such homes are rare. RALPH NEWTON-WHITE 598-3321 or 595-1981.

JAMES BAY
$27,200 — Beat high cost of renting with this 2 bedroom 900 sq. ft. condominium — Half block to Simcoe Shopping Centre. Move quickly on this one. MLS. RUTH or BEN BENNETT
598-3321 592-6257

LOOK NO FURTHER:
Just give me an hour of your time. When I fully understand what you want in a new home, we can work efficiently together to find exactly what you need. If you are serious about buying and want to make it easy on yourself, see me today. RICK VAN KRUGEL at 598-3321 or 383-0352 anptime.

FAIRFIELD
Large 4 bedroom family home Fireplaces in living room and dining room. Full high basement, two bathrooms, plus separate in-law suite. View with RUTH or BEN BENNETT
598-3321 592-6257

CENTRAL SAANICH—$79,000
Perfect for your retirement. This immaculate custom built home on a beautifully landscaped lot. Close to waterfront with beach access across the road. Living room with unique impressive fireplace, separate dining room, ultra modern kitchen with electric built-ins plus eating area. Central hall, two spacious bedrooms, gleaming hardwood floors throughout. Lots of space to park your boat, camper, etc. Country living at its best. For viewing call BILL RICHARDS at 598-3321 or 595-6219.

SOUTH FAIRFIELD OVER 3000 SQ. FT. OF ELEGANCE
$85,900
This beautiful home features 4 big bedrooms, living room, dining room, den, 1 full bathroom, 2 half bathrooms, oak floors, 2 fireplaces, new wiring, new plumbing, and new hot water furnace. Here is all the lovingly preserved old character and charm your heart could desire. MLS 16572. For appointments call RICK VAN KRUGEL 598-3321 or 382-0352 evenings.

$55,900—HIGH RICHMOND
Three bedroom, full basement older home on the conservationists dream lot. Almost 60x190 ft. Think of the vegetables and fruit it will grow! Dead end street close to schools, hospital and Shelbourne shops. July possession. Appointments through LYNETTE DELAHUNT 598-3321

$62,000—OAK BAY OLDIE
Excellent location, corner lot. Two bathrooms, three enormous bedrooms, den, dining room, outsize living room. Imagination and T.L.C. should pay off on this interesting home. Please call LYNETTE DELAHUNT for full details. 598-3321.

VICTORIA — SAANICH AREA
Looking for 2 step 3 bedroom all on main floor? We have for you a very comfortable and tidy town House close to services. Very private and suitable for retired couple or as a starter home. Asking price $44,700 and open to offers. Please call HAROLD WHILEY at 592-2798 or BILL MOHR at 598-6716. Office: 598-3321.

AN IMPRESSIVE RESIDENCE
This fine Rockland home designed by the renowned architect Francis Rattenbury is set in a beautifully landscaped garden of just under an acre.
The main floor: A large (22'x15') entrance foyer and hall; living room with music-sun room off; den or family room; powder-cloak room; dining room with sun room off and opening onto patio; kitchen with pantry and breakfast room.
Upstairs—(Front and back stairways) there are four attractive bedrooms with ensuite bathrooms the master also having a dressing room and fireplace; sewing room.
There is also a separate self contained suite, heated greenhouse, large two car garage, back court yard with bar B Q, patio off dining and living rooms. The home is in excellent condition and is being offered at $205,000 with attractive financing available. Further information and viewing with PETER NASH at 598-3321.

(BR) ROCKLAND BUNGALOW
2 bedrooms on main, 2 more in high basmt. Separate dining and breakfast rooms. Rear lane access and drive-in garage. Vacant MLS. $55,900.
(BR) VICTORIA BUNGALOW
Lovely 2 bdrm fully insulated no step; fenced corner lot. Very low monthly costs. Close to Sears MLS. $49,000.
(BR) BRIAN RIPLEY 598-3321.

## FAMILY ORIENTED

Homes with or without bsmt., hardwood or wall-to-wall, family rm., rec. rm., room for the carpenter, 3, 4, 5 bdrms. Or are you thinking condominiums?
386-3231 BING RICHARDS 385-1806
BLOCK BROS. REALTY LTD.

250 HOUSES FOR SALE

## 3 Bedroom House Plus Current Revenue

All for the price of a 3-bedroom house. This 1-year-old duplex can possibly be strata titled to growth a good return for the investor.

## Lots Value Plus Unsurpassed View

Of Cowichan Bay and River Delta. Fully services — qualify for all grants — some treed plus character. Choice of 4 lots. $18,900 each.

## Want Horses, Cattle, Etc.?

32.5 acres plus 4-bedroom house mostly cleared in pasture. Strategic location. Excellent future potential for variety of uses. Will consider trades or terms.

## Gordon Head Lots!

Almost ready. Full serviced residential lots. Terms, act now!

## Builders

33.00 sq. ft. 65,000 sq. ft. of apartment zoned land. Excellent location. Will consider trades.

For Details Call
Margaret Wilson
388-6651
Anglo-Canadian Realty Ltd.

JOHNSTON
1306 BROAD ST. SINCE 1903

## 809 INTERVALE

—Near ROCKHEIGHTS SCHOOL
—TWO BEDROOM and UTIL. RM.
—LIVING ROOM—FIREPLACE
—MOD. KITCHEN—BRIGHT E.A.
—FAMILY ROOM IN BASEMENT
—LOW TAXES AND EASY UPKEEP
—GARAGE, GREENHOUSE, FRUIT
—OFFERS TO $49,500
CALL BOB CARTER, 598-6143

## FAMILY HOME 3 BEDROOMS $45,300

All large, bright rooms nicely renovated wall-to-wall carpets, extra cupboards washer-dryer hook-up, full basement. OOM heat. Convenient to schools, shops and bus, near Woolco and Woodwards.
HELEN WEBB, 477-3095

## NEW LISTING — GORDON HEAD $74,900

Exciting 3-bedroom bungalow, offering something different in style. Only 2½ years old and in top condition. Ready for immediate possession. If you are looking for a better than average home on a good high lot. Drive by 1686 LONGACRE (off Torquay), then call:
JACK BETTS 477-4042
BILL McCULLOCH 479-4487
JOHNSTON & CO. LTD. 385-2471

NEWSTEAD REALTY LTD. 598-5169
1637 Fort St.

## Brentwood Steal

Large, bright kitchen, big living room with Hacienda Decor, 3 bedrooms, 1½ baths up plus finished 4th Bedroom, family and recreation room with 2nd fireplace, double carport. One year old on cul de sac.
PHONE TODAY
MLS 16511. Reduced to $67,500.
HARRY GRAY
598-5166 477-9967

## SIMPLY SIDNEY

3 Bedrooms, 1 year old plus lovely large finished recreation room, close to schools and stores. $59,900. MLS 16054.
PHONE TODAY
HARRY GRAY
598-5166 477-9967

## UNIVERSITY AREA

Immaculate, 3 bedrooms, 1½ bathrooms, spacious kitchen, dining and living area, W.W. carpeting, large sundeck, dbl. carport, extra parking, close to all amenities. Price $65,900. (MLS.)
Kelly Dickson Dick Batey
477-1683 592-4607

Norm Ross ASSOCIATES LTD.
440-1070 DOUGLAS 382-6151

## URGENT! "Quick Sale REQUIRED"

Says the owner of this lovely 2-bedrm., 20-year-old, no-bsmt. retirement or starter bungalow. The Lansdowne-Foul Bay convenient location offers a quiet atmosphere and the fully-fenced, treed lot provides privacy. This property available only through D.F.H. Realtors.

## ASKING $52,900

ANY OFFERS WILL BE CONSIDERED
For more details call:
DONNA FOSS
JACK CLOVER
385-7761 24 hrs.
D. F. HANLEY AGENCIES LTD.

## BY OWNER 2.4 Acres of Privacy

Located on quiet cul-de-sac in Colwood-Metchosin area, this 2 year old home features 1325 square feet of attractive post and beam design with economical, comfortable hot water heating. The one level convenience with partial basement features: sunken living room with slate floor to ceiling heatilator fireplace; large family room, family-size kitchen with dishwasher, appliances and adjoining laundry area. Separate dining room, 3 bedrooms, 1½ bathrooms, wrap-around sun deck. Call for appointment to view. $83,900. 478-6168.

BY OWNER GORDON HEAD IN area of new homes, 3 bedrooms, 4 piece bath, wood paneled living room with fireplace, hardwood floors, remodeled cabinet kitchen with dining area. Sundeck off living room full basement with garage, work bench, fourth bedroom or storage room. SELF-contained bachelor suite with fireplace, private entrance. Full price $65,900. Includes two stoves, two fridges, washer, dryer, some drapes and carpets, cash to $17,000 mortgage at 9¼%. Please phone 477-6764.

## HALF ACRE CORDOVA BAY

By Owner — tall fir and whispering pines accents this choice 3 bedroom home. Access from 2 Rds make for future subdivision possibilities, carport, plus separate 2-car garage. Excellent value at $68,500. Phone Gordon at 477-1352 6 p.m. eve.

250 HOUSES FOR SALE

P.R.B.

P. R. BROWN AND SONS LTD.

## NORTH SAANICH TWO ACRES

By owner in park-like surroundings, 1725 sq. ft. house, two years old, full basement, double carport, thermopane windows, quality carpet, three bedrooms, two baths, electric heat. $100,500. 656-4818.

LOOKING FOR A REAL BARGAIN? Must sell 4-year-old, 3-bedroom home with loads of goodies including pool. Drive by 1343 Glenridge Drive off Ronald Road, off Sooke Road, just past Glen Lake Village or phone 478-1514 for information. Asking $61,900, but open to ALL offers.

FOR SALE BY OWNER, country home on ¼ acre, view of mountains, 8 miles Saanich Pen. Spanish design, two floors, fully developed with in-law suite, plus four bedrooms, two bathrooms and two en suites, reasonable down payment. Price $84,000. 652-2350

$43,500
Cozy 2-bedroom house on unique cul-de-sac in the Oaklands area. Large lot with fruit reees, roses, etc. House features raised brick fireplace, new roof, wiring, furnace and colored plumbing. Phone 598-1836.

GORDON HEAD, 4429 TORQUAY Drive. Older detached house with basement. Good location. On corner lot. In new subdivision. Price to sell at $45,500. Contact CENTRAL MORTGAGE AND HOUSING CORPORATION, 1007 Fort Street, 388-3103.

QUIT RENTING
ENJOY
PRIDE OF OWNERSHIP
82 Bay St., clean cozy 2-bedroom bungalow with w-w carpeting, some drapes, stove, fridge and dryer, low down payment to qualified purchaser. Asking only $45,900. Phone 477-5669.

COSY, WELL-KEPT, 2-BEDROOM bungalow. Living room with fireplace, dining area, wall-to-wall, electric heat, storm windows, full garage attached, fruit trees, fenced yard, lot 50x112, open to offers $43,500. 383-2477. No agents please.

OPEN HOUSE SUNDAY 1-4. 249 West Maddock. 4 bedrooms (2 down in full basement), next school, close shopping. Cultivated garden area. Appraised $49,900. Gorge-Tillicum area. Owner, 386-0447.

BY OWNER, COZY 2-BEDROOM immaculate starter home, features sunny kitchen with dining area, large living room, glassed in back porch and part basement with work bench, laundry facilities and good furnace. $47,900. Evenings 385-3788, days, 477-8932.

WILL SELL AS DUPLEX OR joint owner condominium, large duplex in Esquimalt. Wall to wall carpets, room with dining area, 2 Bedrooms each side. Quiet street. ½ block from sea. 1000 sq. ft. each side, $70,000 or $35,000 each side. Drive by 480 and 482 Foster. To view 384-8391.

## BY BUILDER

New 3-bedroom home, seaview lot, 1½ bathrooms with marble vanities. Wall-to-wall carpet. Sundeck and 2-carport garage. Stone fireplace. 7880 Simpson Rd. $59,500.

THIS 2-BEDROOM COUNTRY home has character, large living room with heatilator fireplace, off kitchen, two and one half bathrooms and accented with burnt sable, wallpaper and panelling and wall-to-wall throughout; over 2,400 sq. ft. of finished area. This is a unique opportunity to acquire a practical sized hobby farm in a very popular area. New MLS and offered at $129,500.
BRENT D. EWING
388-6424 (Off.) 658-5661 (Res.)
Bayshore Realty Ltd.
1006 Fort Street

## FARM—9.5 ACRES

Attractive level farm fully fenced in North Saanich, bordered by two roads. Three-bedrm. bungalow, guest cottage, barn, sauna, garage and greenhouse. Orchard beside home. City water and irrigation pond. Fully fenced. Vendor willing to provide financing. Listed at $160,000.
656-5584 BILL MOSHER 652-2868
BLOCK BROS. REALTY LTD.

JOHNSTON
1306 BROAD ST. SINCE 1903

Two New Ranchette Listings
1—Executive style 3-bedroom bungalow with COMMANDING VALLEY VIEWS, full basement, family room, billiard room, all quality construction, Knotty Pine Kitchen and many fine features plus a separate workshop on approx. 2-3 acre only 6 miles from city centre. Price $97,900. MLS.
Call JACK BETTS 477-4042
BILL McCULLOCH 479-4487
for more details
2—5 Acres, plus a comfortable family home, barn and outbuildings in an area of all convenience including city water. Ideal hobby farm for the family or horse lover. Only $84,900. MLS. Call
JACK BETTS 477-4042
JOHNSTON AN CO. LTD.
385-2471

## METCHOSIN 5 ACRES 2 HOUSES

Mostly cleared pasture land with some mature trees and an irrigation pond. Perfect for horses. Over 920 ft. frontage. Both houses are ranch style and have been completely renovated by present owner. Main house 1180 sq. ft., 2 good sized bdrms: L.R. 19x14 with heatilator F.P.; separate D.R., big utility. Also one bdrm. cottage presently rented, has own driveway, making for easy future sub

256 WATERFRONT PROPERTIES

FARMER
Investments & Realty Ltd.
825 BAY 382-2134

WATERFRONT NEAR SIDNEY
This Immaculate 3-bedrm. home with nearly 2,600 sq. ft. of living area, boasts a fine sandy beach safe for children. Spectacular views from the liv. rm., dining area, kitchen and glassed enclosed sun room for your year round enjoyment. Full basement with large family rm., open fireplace, plus spacious laundry room and extra bath with shower. Lovely lot with fruit trees, garden space — complete with seawall and small boathouse. Excellent location, short distance to airport, ferries, marinas and golf courses. Asking $97,500. MLS.
TOM SLEMKO — 477-1277
GERRIE HUTTON — 386-3927
382-2134 anytime

WATERFRONT LANDS END RD.
Adjoining lots, nearly 1-acre each. Panoramic views to Cowichan Bay. $62,000 and $56,000. Exclusive to:
GERRIE HUTTON
382-2134 386-3927 (Res.)

SEABOARD PROPERTIES LTD.
7173 WEST SAANICH RD.
BRENTWOOD BAY 652-1141

2 WATERFRONT LOTS
Over ½-acre with approx. 140' of waterfront almost 200' deep, underground Hydro, well drilled, road will be paved. In North Saanich off Landsend Road in treed area. $61,200
Over ½ acre with approx. 89' of waterfront about 225' deep. Same services and area as above lot. $58,500.
652-1141 FRANK CSINOS 652-5528

WATERFRONT PLUS GUEST COTTAGE $125,000
Situated on sheltered waterfront just three miles from City Centre this unique and delightful property exemplifies the charm of Victoria. Heavy hand-split shakes, leaded windows and tudor styling blend with easily maintained landscaping. The exceptional views (from every window), the boating, the wildlife that visits daily, all combine to provide the living pleasure the City is famous for. There are three bedrooms and a special feature is a 19 ft. master bedroom with sliding glass doors to balcony overlooking the water. The truly delightful guest cottage is semi-furnished. A unique property with a Disneyland flavour. Exclusive. View by appointment only.
388-4271 MR. YELLS 383-5039
J. H. WHITTOME and CO.

Waterfront De-Luxe 10 Mile Point
Exquisite taste, charm and perfection are yours to enjoy in this 3-BR. luxurious home. Over 2000 sq. ft. including a 41 ft. in-line LR-D-room, floor to ceiling F-place. Magnificent panoramic views of the Straits, Mt. Baker and passing ocean traffic. A dream of a kitchen — 27' with built-in appliances. Master bedroom completely self contained with sliding patio doors leading to a private flagstone terrace. Double garage with electronic eye, with attached greenhouse situated on nearly 5 acres of beautifully landscaped grounds, fully fenced. Many more extras. Offered at $199,500. For appts. to view please call ROSELLE JACKSON 598-1093 or 388-4271.
J. H. WHITTOME & CO. LTD.

NEWSTEAD REALTY LTD. 598-5166
1637 Fort St.

MAYNE ISLAND
1.6 Acres of waterfront property (141 ft. of beach) with house and outbuildings. MLS
BRUCE KLAVER
598-5166 384-0755

WEST COAST ROAD
1,200 sq. ft. secluded, open beam home on large double 205' Beach access waterfront property. Home hidden among moss-covered rocks. Spectacular expansive view over Juan De Fucs Strait with beautiful Olympic Mountains in background. Exciting boat traffic on Sunny South side of Vancouver Island in lovely Sooke. Properly priced at $97,500. Call Coast and Island Specialist Ted Dever, 629-3271 or 926-6811 collect anytime on M.L.S. Victoria.
MACAULAY NICOLLS MAITLAND and CO., LTD.
1730 Marine Dr., West Vancouver

WATERFRONT HIDEAWAY OVER 3 ACRES $25,000
Beautiful big thickly treed lot on the lovely Cowichan River near the peaceful little town of Lake Cowichan west of Duncan. About an hour's beautiful drive from Victoria. 2.5 acres also available near the lake. Full details on request.
386-7521 JOHN PLATT 383-2700
BOORMAN INVESTMENT CO. LTD.
1111 Government St.

SHAWNIGAN LAKE
Two cottages on one lot. Waterfront property divided by public Rd. Ideal Rental cottages suitable for year-round living. A good potential for higher rents during summer. Excellent secluded waterfront. Nicely treed lot, $51,000. For more information call Bob Kohlruss. 598-7689 or 386-6164 (24 hours). Castle Properties.

WHOLE ISLAND
A 3½ acre natural beauty situated in Uganda pass between Cortes and Marina Islands. Water right, anchorage and building site with great vistas. Listed at $40,000. Owner anxious to sell, submit your offer.
H. W. DICKIE LIMITED,
70 GOVERNMENT St.,
Duncan V9L 1A1
746-5171, Eves. 748-9629 or 746-6681.

LAKE COWICHAN
2 or 3 bedroom cottage on treed 1 acre with 132' of safe childrens' beach. The cottage is solid post on concrete. Jacuzzi pumped water, electricity, Franklin and wood stove, fantastic at $57,900. MLS.
BRIAN RIPLEY 598-3321
JACK MEARS OAK BAY REALTY LTD.

FINLAYSON ARM
Fishing and deep water moorage right at your doorstep if you invest in this acreage — approximately 3.39 acres with 550' of waterfront and boat ramp. Modern Panabode could by your base until you build your dream home. Owner will consider trades or terms on asking price of $84,950. Please call:
O. DOUGLAS or E. WILKINSON
382-4251 anytime
RITHET AGENCIES LIMITED

NEW ON MARKET
By owner — secluded 10 acres, spectacular views Saanich Inlet, waterfront with 2-bedroom rustic cottage. Asking $145,000. Phone 112-743-2307.

256 WATERFRONT PROPERTIES

WATERFRONT (93'), BY owner, Qualicum Beach area, off highway, fruit trees, raspberries, roses, vegetables; 2,100', 1-year-old custom house, thermopane, garage, double carport; potential private entrance suite for relatives; 3 bedrooms, 3 baths, study, electric boat launching, fan-operated Heatform fireplace saves 50% electric heat, lighted shuffleboard; reduced to $94,500, owner being transferred. 757-8745.

VILLA MARA
A DREAM HOME BY THE SEA
Buy direct and save! Gracious waterfront bungalows and townhouses with an excellent view, secluded beach and good fishing grounds.
OPEN HOUSE
1 - 4 DAILY
1917 KALTASIN RD., SOOKE
642-3477

WATERFRONT
A very unusual GONDOLA SHAKE roof over a 1250 sq. ft. home, full cement basement, ¾ second floor, 3 baths, 2 fireplaces, large sundeck. Secluded setting with many trees and path to good 120' beach for famous Cowichan Bay fishing. $74,500 with $10,000 down and easy terms. Call A. Klenman, Town and Country Realty Ltd. 382-7275 or 592-9771, eves.

$69,500, 1 ACRE ON SOOKE Basin, 2-bedroom, split level home. Ideal for the retired. 642-5054.

258 CONDOMINIUMS and TOWNHOUSES

ENJOY YOURSELF IT'S LATER THAN YOU THINK
A 2 Bdrm. suite affords pleasure for:
walking to Beacon Hill Park
Shopping
Downtown
plus
Comfortable living in cheery ste. with minimum care at only
$44,500
E. Sanderson
384-9610
R. LaCroix
386-1806
J. H. WHITTOME & CO. LTD.

JACK MEARS OAK BAY REALTY LTD.
"The Professional People"
2194 OAK BAY 598-3321
3618 SHELBOURNE 598-3344

$23,000
Buy your own home with small down payment — cheaper than renting. This 1-bedroom suite is like new — colored appliances — balcony and very conveniently located. For further information call. BETTY McFARLAND or PHYLLIS COUTTS at 598-3344.

FARMER
Investments & Realty Ltd.
825 BAY ST. 382-2134

CHATEAUNEUF 1149 Rockland
The quality condominium of 2-bedroom homes is now open for viewing Mon.-Sat., 1-6 p.m.

Best Buy Move Right In
Priced at $32,900 with low 10½% existing mortgage. 1 bedroom and small den or separate dining room. All appliances including dishwasher. All drapes and luxurious carpeting. Vacant — immediate possession. No reasonable offer refused. Exclusive with:
Jerry Downer, 383-9865 or 384-8075, Pager 344
PACE PROPERTIES LTD., 595-2413

$41,500 SIDNEY
Immaculate 2-bedroom townhouse on Juniper Place. Located only 4 blocks from shopping, this unit is well worthy of your consideration. On the ground floor is the living room, kitchen, dining room, 2-piece bath, storage area, washer and dryer hook-ups. On the second floor you have 2 bedrooms, the master containing a walk-in closet, 4-piece bathroom and a storage room. Off the living room is an enclosed patio area. Monthly maintenance fee is only $20. Vendor has purchased and must sell this delightful unit.
MUST BE SOLD
JOHN BRUCE BUS. 656-3928
RES. 656-6151 or 656-2023
SIDNEY REALTY LTD.

BICKERTON CRT. ONE BR., $43,500
Bickerton Court is one of the finest adult buildings in Victoria, with a lovely indoor pool, penthouse lounge, main floor rec. room, a pleasant garden and patio area adjoining the pool and right across the road from Beacon Hill Park. This lovely one-BR unit is in excellent condition, located on the 2nd floor, with a southern exposure overlooking the garden and the park. MLS 16271. To view, please call:
A. D. WHEELER
386-2111 477-4789
MONTREAL TRUST CO.

$23,500 —ECONOMY AND LUXURY
Excellent one-bedroom condominium facing the Olympics. Fantastic 3rd floor view, and double glazing for quiet comfort.
Hillside Blanshard area. Vacant. As new condition. View with LYNETTE DELAHUNT 598-3321.
JACK MEARS OAK BAY REALTY LTD.

IN A CLASS BY ITS SELF
This beautiful 2-bedroom condominium on the main floor must be one of the nicest in town. Certainly for the price of $45,900. Drive by 1145 Hilda Street then call me. Games room, hobby room, spotless and quiet. JAMIE MacGREGOR 477-1841 or 477-4270.
BLOCK BROS. REALTY LTD.

LOW DOWN PAYMENT
GORGE AREA CONDO. Offers good family accommodation for young family in reasonable price range. 3 bedrooms, 1½ baths, 1200 sq. ft. Call now for more details. New MLS. Call:
386-2911
J. H. WHALEN
Homefinders, Wall and Redekop

JAMES BAY $26,500
One-bedroom condominium with frost-free fridge, stove, wall-to-wall carpet, newly painted. Immediate possession. JOAN HOPPER, 652-3103. Lansdowne Properties, 592-2431.

258 CONDOMINIUMS and TOWNHOUSES

ROYAL WOODS
—Lovely treed property. Professionally landscaped.
—Large heated indoor pool, with handy outdoor patios.
—Sauna, swirlpool, exercise room and changing rooms.
—Two deluxe recreation lounges.
—Tudor motif reading room with beamed ceilings.
—Hobby room and workshop.
—Magnificent billiard room.
—Tennis court and shuffle board.
We have a nice selection of apartment-homes, AS NEW, available for your inspection and consideration. Most have existing mortgages at BELOW MARKET interest rate. QUICK OCCUPANCY possible.

| | |
|---|---|
| Studio-One BR from | $31,000 |
| One BR from | $38,900 |
| One BR and Den from | $42,500 |
| Two BRs from | $49,000 |
| One BR Penthouse from | $48,500 |

For appointment to view call:
ROBERT YOUNG
477-8749 383-1821
GEORGE BLACK
382-2426 383-1821

Park Pacific
(Investments Ltd.
383-4124 anytime)

Whyte & Gower
Oak Bay Properties Ltd.
2227 Oak Bay Ave.
592-2407

RUDYARD KIPLING (BEACH DRIVE)
$79,900
Don't miss this unique opportunity to own a large 2 bdrm, 2 bathroom suite in this well appointed, all masonry building. Enjoy delightful views of the mountains, ships and parks from this high corner suite. For appts to view call HUGH YEREX 479-8169 or 592-2407.

OAK BAY
2-bedroom condominium in Lansdowne area. 1½ baths, double sink, garburator, stove, fridge and dishwasher. Close to sea, Uplands, Oak Bay Rec Centre, University and golf course. All this for $42,500. To view call SUSAN LEGGE 382-5408 or 592-2407 anytime.

Green Acres

CONDOMINIUM BARGAINS
QUADRA AREA — 1 roomy bedroom, attractive living room with in-line dining room. Modern kitchen includes appliances. Games room, workshop, swirl pool. Price $30,900. M.L.S.
BILL McCARTER 592-3970
or
BOB GIBSON 658-5153

HILLSIDE AREA — Cute, quiet, studio apartment, double pane windows. Terrific buy at $19,900. Financing available. MLS.
BILL McCARTER 592-3970
Or
BOB GIBSON 658-5153

McCLURE ST. $31,900 1 BEDROOM
Corner suite facing south in modern building only 5 yrs. old. Large sundeck, garden outlook, excellent financing if needed. 477-6534.

ONE OF THE BEST!
In quality, accommodation, and location, you can't go wrong with this 3-bedroom, 2½-bath townhouse. Two levels of carefree living in a complex of only 11 units. Sound proofing, construction and materials are of top quality and the proximity to shops, the university and the sea is ideal. All the privacy of your own home but none of the headaches. You owe it to yourself to see this townhouse today. MLS. Priced at $62,500.
NEIL RAWNSLEY
386-2111 595-1907
MONTREAL TRUST CO.

ROCKLAND STUDIO SUITE $21,900
Located on quiet St. behind Christ Church Cathedral. Ground floor, pleasant outlook, newly redecorated. 9¾% financing, taxes only $1.00 per year.

DELUXE 2-BEDROOM CONDOMINIUM
Spacious suite with 1½ baths, dining room, large living room, closed security underground parking. Price includes heat, lighting, stove, fridge, sundrapes, parking and recreational room, $43,000. MLS 16443.
ARNOLD MARR 477-6233
WESTMONT REALTY
920 Hillside
386-6796

OPEN HOUSE SAT. 1:30 - 4:30
205 - 25 GOV'T ST.
Spacious 2 BR deluxe condominium suite on the second floor. Located only 2 blocks from Beacon Hill Park and ¼ block from the sea makes this a wonderful home for retired folk. Vacant and vendor anxious. Asking $38,500. For more information call:
ADELA ZARFT 478-9607 or 592-2431 Lansdowne Properties.

TOWNHOUSE VALUE
Where else could you purchase modern accommodation for just $33 per sq. ft? We can offer 1560 sq. ft., 3 bedrooms (master 20x12 with vanity), 4-pc. bath, large living and rec. rms., galley kitchen plus family-sized dining, laundry-powder room. Private garden, patios, work-storage area, double parking at door. End unit close to schools, shops. 18-hole golf. Camosun College. $51,500 includes 4 appliances. 595-8863.

HAMPTON PARK AREA $28,900
Ideal 2-bedroom condominium, large living and dining room, kitchen with stove and fridge included. Good laundry area with washer and dryer incl., nice 4-pce. bath. Complex has swimming pool and play area. Low down payment. Call PETER TER VEER, 384-8001 or Res. 479-1588, The Royal Trust Co.

TOWNHOUSE WITH A DIFFERENCE. "Rent To Purchase" Gold Medallion home, $400 per month, $1,000 trust deposit. Immediate occupancy. 3 bdrms., 2 baths, plus laundry, living room, family room, kitchen and dining room. Two private patios and parking. All appliances and drapes included. Cedar Hill Golf Course area. Total $51,500. By owner. Phone 477-6081 mornings.

SEAVIEW
Six month old 2 bedroom corner suite in convenient Hillside area. Beamed ceilings, feature brick fireplace, 1½ baths, master bedroom is 14x13½, stove, fridge and dishwasher incl. $49,900. MLS. Leighton Noble Century 21 Mayfair Realty. 386-2955 or 658-8968.

FOR SALE BY OWNER. SIDNEY, 3 bedroom Townhouse, 1½ baths, short distance from Beacon Ave. Call 656-5264 after 5:30 p.m. to view.

258 CONDOMINIUMS and TOWNHOUSES

THE VERY BEST 2-BEDROOM CONSIDERING LOCATION, QUALITY, PRICE AND TERMS. As low as $2,900 down. Including 2 patios (balconies). Own laundry room with deluxe automatic washer, dryer, stove, refrigerator-freezer, dishwasher, lovely rugs — all fixtures including Chandelier, dressing room off master bedroom, covered parking. Excellent opportunity in desirable building. Warm Gorge area. $43,900.
JIM COWLEY
388-6424 (OFF.) 656-3675 (RES.)

ROYAL WOODS $49,500
1 Bedroom and Den
Here's your chance to buy one of the best suites in this quality building in Saanich. Over 1,150 sq. ft. of living space on the top floor with a unique loft area in the suite. Also all the amenities you could wish for, including, sauna, games room, library. Excellent existing financing. Don't miss this one! Call:
DAVID BILLINGHAM
388-6424 (Off.) 598-1177 (Res.)

LORD SELKIRK
—Deluxe 2-bedroom suite.
—Top Floor.
—Own washer and dryer.
—Brick building — quiet street
—Excellent Mortgage.
$48,500
BARRY BOWES
388-6424 (Off.) 383-1540 (Res.)

WHAT'S THE DIFFERENCE?
between a TOWN HOUSE and a STRATA DUPLEX
—Call me and I'll show you.
—I have a beauty for sale.
BARRY BOWES
388-6424 (Off.) 383-1540 (Res.)
BAYSHORE REALTY LTD.
1006 FORT ST.

WALTHAM HOUSE
1101 HILDA ST.
Bright, spacious 2-bdrm condominium suites. Ideal location close to all amenities. From $42,500.
OPEN TO VIEW
MON.-SAT. 1:30-4:30
Except holidays
EAST PARK
1050 PARK BOULEVARD
Large prestige 2 bedroom suites overlooking Beacon Hill Park from $44,350.
OPEN TO VIEW
MON.-SAT. 1:30-4:30
Except holidays
VILLA ROYALE
964 HEYWOOD AVE
(leasehold interest)
Ideal retirement, overlooking Beacon Hill Park. Now available, 1-bedroom suites from $27,300.
OPEN TO VIEW
MON.-SAT. 1:30-4:30
Except holidays

Whyte & Gower
Oak Bay Properties Ltd.
2227 Oak Bay Ave.
592-2407

LOOK! DESIGNED FOR LARGE FURNISHINGS!
3 spacious top quality suites — (1040-1260 sq. ft. plus balconies, lockers and car stall). In 36-suite adult-oriented building on Fairfield close to stores and park. Remote-controlled door to underground parking. Low maintenance fees incl. HW heating.
1—$49,800. 1 BR plus den (16'x13', 7'10"x7'9") Living room (21'x13'10") DR (11'x8'8") Ground floor patio.
2—$55,800. 2 BRS (16'9"x12'6", 13'3"x10'6") Living room with brick FP. (19'6"x14'11") DR. (10'8"x8'4") 3rd floor Southern exposure.
3—$59,800. 2 BRS (15'8"x13'3", 12'9"x11'7") Living room (19'9"x16'10") DR (13'6"x10'11") plus breakfast area (6'11"x8'6").
Call us for further details and appointment to view.
479-1667 Cathy Atkins 479-5427
479-1667 Brian Brown 386-1234
J. H. Whittome and Co. Ltd.
Royal Oak Branch

Spencer Castle
2910 COOK STREET
A Unique Luxury Complex
—4½ ACRES OF LANDSCAPED GROUNDS
—GUEST HOUSE offering:
7 en suite bdrms
reception facilities
large indoor swimming pool, saunas.
—6-STOREY CONCRETE AND STEEL BLDG.
—2 BDRM, 2 FULL BATH CORNER SUITES.
minimum 1345 sq. ft.
spectacular views
BUY DIRECT FROM BUILDER
OPEN TUES. THRU FRI. 9-4
For appointment call 384-4013, 598-1060
Danzo and Franco Holdings Ltd.

NEW LISTING 2 BEDROOMS
A near new cement and brick building, close to the ocean.
—Only 13 suites
—1242 sq. ft.
—Own Utility room
—Window in Kitchen
—5 Appliances
Your chance to buy into a quality constructed building. To view call B. SIMONS at 386-6762 or 652-1731
PENTHOUSE REALTY LTD.

CONDOMINIUM
3 bedrooms, 4 years old, in immaculate condition. 1,330 sq. ft. of enjoyable living. Main floor has 14x16 living room, 8.6x11.6 dining area, 8x8 kitchen, utility room, 2 pce. bath, lots of storage. Upper floor — 3 good sized bedrooms, plus 4-pce. bath, good quality wall-to-wall throughout. Family oriented, asking $44,500. For more details please call:
477-0191 ART EVANS 658-8924
Royal Trust Real Estate Dept.

Bright, Immaculate
2 bdrm. in Oak Bay. Generous closets, ample storage. Private 40 ft. plus balcony. Close to shops and Sr. citizens centre. Bus at door. This is a dandy at only $39,900. To view, call JEAN LAMBERT 656-3426.
CENTURY 21
PRINCIPAL PROPERTIES LTD.
477-9514

FIRST HOME
$2,000 could get you a suite overlooking the Gorge. ALL FURNITURE INCLUDED. T.V., Stove, Fridge and your rent will pay the mortgages. Call us now for details.
TERRY SMOLLETT
595-5171 656-5882
595-5171 LES BOHER 598-1665
CANADA TRUST

LOOKING FOR A 2-BEDROOM condominium with fireplace? This one has 1250 sq. ft. plus wall-to-wall carpet throughout, large kitchen, and a beautiful Spanish style wood-burning fireplace. Six months old. Near Cook and Hillside on quiet street. $46,900. Phone 383-9568.

258 CONDOMINIUMS and TOWNHOUSES

FARMER
Investments & Realty Ltd.
825 BAY ST. 382-2134

LORD SELKIRK CONDOMINIUM $43,900 - MLS
This suite gives the privacy and seclusion rarely found in this type of unit. Two bedrooms, large living and dining rooms with utility room (washer and dryer included). Workshop, whirlpool, sauna and able living (1060 inside). For viewing please call:
382-2134 JIM WEST 595-4094

KENSINGTON TCE. CONDOMINIUM $35,400 Exclusive
Lovely one-bedroom and den suite with large living room and a below market mortgage of $25,200 at 10½% to be assumed by purchaser with payments $264 per month. Fridge, stove, dishwasher and amenities such as billiard room, workshop, sauna, swirlpool, party lounge and sundeck. Large balcony looks on to landscaped gardens and makes the summer even sunnier. For viewing please call:
Gordon Black
382-2134 384-8250

NEWSTEAD REALTY LTD. 598-5166
1637 Fort St.

CONDOMINIUMS
One and two bedroom, James Bay, Fairfield, Oak Bay and Sidney. Some with Sea Views. Priced from $34,000 to $59,900.
PHONE TODAY
HARRY GRAY
598-5166 477-9967

TOWNHOUSES
Two and three bedroom, priced from $41,500 to $51,000.
PHONE TODAY
HARRY GRAY
598-5166 477-9967

CAREFREE LIVING
(at its best)
Pleasant westerly outlook of the city and Sooke Hills. No cramped feeling here in the large living room and dining room with beamed ceilings, 10x11'8" kitchen with eating area; 2 good size bedrooms, master with en-suite and walk-in closet, lots of insuite storage; 39' balcony; all this and close to shops and bus routes. New MLS. Asking $50,900. Call M. K. LAWSON 479-8813, M. RUDDY 658-4089.

Park Pacific
PARK BACIFIC INV.
383-4124

THE SAVOY
777 Blanshard at McLure
Beautifully designed steel and concrete building with neighbors like the Empress, Executive House and Chateau Victoria.
Four prestige suites still available.
OPEN HOUSE DAILY
10 a.m.- 4 p.m.
(Except Sunday)
Call 383-1821

Park Pacific
Investments Ltd.
383-4124 anytime

C.N. Montague Co. Ltd. 384-9318
1028 BLANSHARD ST

HAVEN HACIENDA
Attractive 3-B.R. Mediterranean style, 2-level condominium. Stucco, shake and rock exterior, nicely landscaped. Breezeways with private entrance on each level. 1½ bathrms, w-w throughout. Electric htg., extremely economical upkeep, fridge, stove, washer, dryer and drapes inc., on trans., and near schools. $39,500.
E. Russell, 656-6148
E. Kolstad, 642-5315
C. N. Montague Co. Ltd., 384-9318

JUAN DE FUCA AND OLYMPIC VIEWS $45,500
Near new 2-bedroom condominium, 1,045 sq. ft. Children and small pets welcome.
—family sized kitchen with Harvest Gold stove, fridge and dishwasher.
—mirrored dining room and large living room.
—1½ baths.
—wall-to-wall throughout, sundrapes.
—locker, workshop, billiard and party room.
—underground security parking.
—walking distance to bus, schools and Esquimalt Shopping Centre.
Private sale. No agents please.
382-4196 or 478-8381

BY OWNER
2 bedroom unit in "Royal Woods". Only minutes to centre of Victoria. Brand new with broadloom, stove, dishwasher, drapes. You can swim in the luxury pool and other amenities include sauna, library, billiard room, tennis court, therapeutic hot pool and large treed grounds. Flexible down payment. Phone 388-6876 for viewing. Total price $47,900.

$40,900
Quality, adult oriented, 2 BR condo offering Tappan color co-ordinated appliances in galley type kitchen. Bright and cheery, low maintenance, many amenities in a handy location. Priced at $40,900.
478-5561 GAIL JENKINS 478-6458
BLOCK BROS. REALTY LTD.

METCHOSIN WANTED
Family with 2 children coming from Alberta in May, anxious to find 2 acres with house in Metchosin. Mid 60s to mid 70s. Please give me a call if you're thinking of selling in that area!
MARILYN MOORE 478-2482
MRS. J. LENNOX 478-9563
OFFICE 386-2911
Homefinders, Wall and Redekop

CASH FOR YOUR HOME
Investor needs Property for rental purposes. Will pay up to $50,000 Cash for quick decision. Call Chris Greig, 386-6164 or 479-7995 (evenings), Castle Properties.

WILL PAY CASH UP TO $80,000 for modern 5-6 room home with seclusion, 1½ to 2 bathrooms, Oak Bay, Fairfield or vicinity. No agents please. 592-2337.

258 CONDOMINIUMS and TOWNHOUSES

the Permanent
1125 DOUGLAS ST. and 3647 SHELBOURNE ST

A Quiet Place ON A QUIET ST.
—2 bedrooms
—most have 1½ baths
—priced to sell from $38,000
—open daily 1:30-4:30 (except Sunday)
955 Dingley Dell
HAMPSTEAD HOUSE
GRAY LAITE 656-5267 or SID HASLAM 477-1994 Office 382-9191

Make An Offer Last Chance
4 only, brand new, 2-bedroom condominium apartment homes, 2 featuring 1½ baths, all complete with coloured appliances, drapes and parking included. Priced from a low $33,900 with as low as $1,700 down. View display suite No. 3, Windsor Manor, located conveniently close to town at 848 Esquimalt Rd. Open Wed., Fri., and Sat. 1:30-4:30 p.m. or by appointment phone GLEN McDANNOLD or HERB McDANNOLD at 382-9191 or 658-8844.

$32,900
Dandy 3-bedroom unit on Lampson. Children welcome. This is a corner unit with good exposure and balcony. MLS. GRAY LAITE 656-5267 or SID HASLAM 477-1994.

What a View!
From Victoria's finest condominium you look for miles over the city and Straits to the Olympics. 1,345 sq. ft. of luxury living with 2 bedrooms, 2 baths, underground parking, swimming pool, sauna, guest house and many extras including your own private laundry centre. $78,500. MLS. PAUL HYATT 656-3150.

Canada Permanent Trust Company

$21,500
FOR 1 BEDROOM "THE CEDARS" QUALITY APARTMENTS
380 BRAE ROAD
DUNCAN
1 Block from Downtown Shopping Plazas. Realistic low prices—easy financing. Spacious suites for easy living. Close to schools, swimming, recreation. We have the finest offerings in self-owned suites in the Duncan area. One, two and three-bedroom suites, all with new wall-to-wall carpeting — colored appliances — private sun decks and patios — many with en suite baths and lovely views. Priced from $21,500 to $34,500. If you're interested in getting away from the high price of city living, this is for you! To view, drive the few scenic miles to Duncan, see John McKinnon, No. 101 at "The Cedars," phone 748-2397, or for free transportation phone Victoria, 598-8755 or 595-0314.

Century 21 REAL ESTATE
PRINCIPAL PROPERTIES
4088 SHELBOURNE
477-9514

OPEN HOUSE
MON.-SAT., 1:30-4:30
LADY ALEXANDRA
137 BUSHBY ST.
12 2-B.R. deluxe, ocean view condominiums, priced from $49,900. For further details phone 477-9514.

Spencer Castle Superb Views
Luxurious 2-bedroom suite. Master 4-pce. ensuite. Secluded balcony off living room with panoramic views of the city and sea. Large entrance hall. Fully equipped kitchen. Concealed built-in washer and dryer. Offered at $66,000.

South Oak Bay
An immaculate and bright 1-bedroom suite just a few minutes walk from the Marina. Excellent views from all rooms. Sun balcony off spacious living room. All reasonable offers presented.
TED WALFORD
Res. 598-1420 Office 477-1841
BLOCK BROS. REALTY LTD.

ORCHARD HOUSE
Studio from $21,000
1 Bedroom from $26,500
2 Bedroom from $36,000
Open 2-8 Daily
Saturday 1-6
Sunday 1-6
647 Michigan St.
382-8231 382-8232

YORKSHIRE HOUSE
935 FAIRFIELD
OPEN HOUSE
2 TO 5 WEEKDAYS
ONLY $43,500
LAST SUITE REMAINING IN PRESTIGE BUILDING
2 BEDROOM — 1½ BATHS
CONTROLLED ENTRY
UNDERGROUND PARKING
TWIN BALCONIES
TRADES CONSIDERED
TERMS EASILY ARRANGED
TED BOWDEN REALTY
EVES. 658-8855 383-5524

GRANDE OAKS
3968 Cedar Hill Rd.
Unique adult oriented townhouses. 18 units on 2 acres featuring recreation house with sauna, swirlpool and lounge.
$58,000-$59,900.

CANADA TRUST
1537 Hillside Ave.
595-5171

FAIRFIELD
Within walking distance of all downtown amenities with Beacon Hill Park behind. 2 bedrooms, 1½ baths, immaculately decorated. Stove, fridge, drapes and electric fireplace included in this beautiful unit. Controlled entrance, one year old, adult building with covered parking. $46,900.
595-5171 LES BOHER 598-1665
TERRY SMOLLETT
595-5171 656-5882
CANADA TRUST

BY OWNER LOVELY 3 BEDROOM, 1½ bath, close to bus, schools, Disco centre. Including fridge, stove, washing machine and drapes. 383-4905.

EXCELLENT SEA VIEW. NEW carpeting, panelling and drapes, highlight this deluxe 1 bedroom condominium near sea and Beacon Hill. Call owner 384-7568 after 6 p.m. $38,500.

258 CONDOMINIUMS and TOWNHOUSES

DELUXE CONDOMINIUM PANORAMIC VIEWS
JUST $39,900
PRICED TO SELL QUICKLY. THIS CHOICE CONDO. FEATURES 2 BEDROOMS 16x11, 13x9, 1½ BATHS, 9x10 DINING ROOM, AND 18x15 LIVING ROOM. ALL UNDER LUXURIOUS SHAG. 30-FOOT BALCONY. BEAUTIFUL CITY WIDE VIEWS AND EVEN A PARTIAL SEAVIEW. 1 YEAR OLD AND SUPERIOR CONSTRUCTION. ONE OF THE BEST AT ABOVE PRICE. CALL L. MARSHALL. CHARMAN PACIFIC REALTY LTD. 385-9765 or 479-3234.

Century 21 REAL ESTATE
J. D. BOSDET LTD.
120 - 727 JOHNSON 386-3128

TOWNHOUSE
1533 NORTH DAIRY ROAD
$48,900
This is the best buy on today's market. 1500 sq. ft. of family living. Owners have purchased. Must be sold. 3 bedrooms, family room, 1½ bathrooms, 2 patios. MLS 15525. Call:
Alice Moore 592-4529
Ed Kraft 652-3676

OPEN HOUSE TUESDAY 5:00-7:00 P.M.
410-1025 INVERNESS
Get that Penthouse feeling in this large spacious top floor unit. 1200 sq. ft. of living area gives lots of sunshine and room to breathe. The master bedroom of 16x13 with ensuite and a walk-in closet is only one feature that makes this unit an excellent value at only $47,900. MLS 16227. Call:
TONY BROGAN
595-5171 388-6275 (pager 2471)
JOHNNY HAYDN
595-5171 388-6275 (pager 2426)
CANADA TRUST

UNIVERSITY AREA
Spacious well-appointed suites. Second floor, sunny southern exposure. A handsome 1-yr.-old building well located on landscaped grounds. Resident manager, underground parking, sauna, whirlpool, billiard room. Giant size rec. room with fully equipped kitchen to entertain your guest in style. 2 1-BR suites offered at $31,500; 2 2-BR suites offered at $43,500. The 2 BR suites also include washer and dryer in the suites, and one has a very attractive floor to ceiling fireplace for an electric heating unit. All suites are equipped with fridge, stove and ready for occupancy. Financing avail. with low down payments to qualified purchasers. MLS. Please call:
386-2111 MIKE MCKENNA 592-3611
386-2111 E. W. PROKOSCH 477-2194
MONTREAL TRUST CO.

3 Bedroom 2 Bathrooms Gordon Head
Walk to all schools and university. Master BR has walk-in closet and balcony, LR with FP, dining area, bright kitchen with EA and veranda, full bsmt., 2 car spaces, quiet location. A pleasure to see and own at $56,900. MLS 15976. TIM HOSKIN 477-0141 or 595-6250.

Canada Permanent Trust Company

$32,900
Immaculate, one bedroom condominium in a quiet building near Beacon Hill Park. Call BOB HUGHES, National Trust Co., 595-2961 or Res. 592-2128.

LIKE NEW, 1-BEDROOM DE luxe condominium, $1,000 down, full price, $25,000. 383-9218.

263 GARAGES FOR SALE, RENT OR WANTED

AUTOMOTIVE AND BOAT storage, month to month, $30. Heated, indoors. 382-5522.

265 HOUSES WANTED TO BUY

OAK BAY FAIRFIELD
I have purchasers looking for 2-3 bedroom houses in the $50,000-$80,000 range. If you are thinking of selling, please call:
DAVID BILLINGHAM
388-6424 (Off.) 598-1177 (Res.)
BAYSHORE REALTY LTD.
1006 FORT STREET

YOUNGER COUPLE
Are looking for a solid 2 Bedroom home in the Greater Victoria area up to $45,000. Also required — A duplex Zoned lot up to $35,000 a basically sound home in need of interior renovation around $40,000-$45,000. And revenue property showing a reasonable return up to $110,000. If you can help call Tom Raig at 386-6164 or 385-1606.
CASTLE PROPERTIES

RETIRED EXECUTIVE
Needs quality 3-bedroom home. Good residential location in Saanich Pen. All cash to vendor $75,000. Call REIDE WHITE 388-6231, 652-1828, CENTURY 21, ISLAND PACIFIC REALTY

PENSIONER
Wants to purchase immediately, 2- or 3-bedroom home with or without basement. He has $60,000 cash. If you have a home like this please call: GERRY FINNIGAN. 383-4739 or GLENN NICHOLLS, 598-7689. Lansdowne Properties Ltd., 592-2431.

WE REQUIRE A NEARLY NOstep up 2 or 3-bedroom home in a nice quiet area. Close to transportation up to $55,000. If you have one you would consider selling or know of one please help by phoning STANELAND JOHNSON 384-0994 or CENTURY 21, Island Pacific Realty Ltd. 388-6231.

RETIREE FROM ONTARIO
Wants a 2-bedroom home in quiet area with or without basement depending on layout. Urgent. Call Chris Greig, 386-6164 or 479-7995. Castle Properties.

CASH FOR YOUR HOME
Investor will pay spot cash for any home, any area, up to $45,000. Call GLENN NICHOLLS, 592-2431 or 598-7689 (24 hrs.) Lansdowne Properties Ltd.

WE WILL BUY YOUR HOUSE
for cash if it is suitable for rental. Please contract the Sales Supervisor of Homefinders, Wall and Redekop
386-2911

CASH BUYERS
For 2- or 3-bedroom home with basement preferred. Two purchasers want newer homes close in. Phone VICTOR WONG, 385-2458, Byron Price and Associates Ltd.

PRIVATE
Want older reasonably priced home. Will purchase for cash. 479-2209.

PRIVATE PARTY
Requires older home, any shape, will buy for cash. 652-1562.

PRIVATE PARTY REQUIRES cottage-style home (Panabode, Lindal, etc). 658-8131.

265 HOUSES WANTED TO BUY

RETIRED VICTORIAN COUPLE would like 2 BR home with DR and basement in Gorge or Fairfield area. If you can help, call RICK O'KANE, 388-6231 or 386-6257. CENTURY 21, Island Pacific Realty Ltd.

268 LISTINGS WANTED

THINKING OF SELLING? What do you want when you list your home for sale? ACTION ... RESULTS ... A good clean neat closing of the sale? We think we can give you all of these things. All we need is your home for sale. We are available any time to discuss your home sale with you. No obligation on your part.
"WE HAVE CLIENTS WAITING"
Phone — J. T. MILLS
Res. 388-6752 Bus. 385-3411

Since 1904 Ker and Stephenson LIMITED 385-3411

DEAR HOMEOWNER
Please help—all listings sold and I am desperately looking for property. If you are thinking of selling, I know that I can help you. I have clients wishing 2 and 3-bedroom homes with or without basements, property of any size from building lots to wild acreage in the south Vancouver Island area. Call RONA SEDGER at ROYAL TRUST, 477-0191 or res. 479-3673 anytime. P.S. I will gladly come out, assess your property, see what you want and assist you all the way.

SHAWNIGAN REALTY LTD.
Shawnigan Lake 743-5311
LIST YOUR SHAWNIGAN, COBBLE HILL OR MILL BAY PROPERTY with
743-5311 JOHN ETTEMA 743-2607
743-5331 MARIE MALBON 743-5145
Call Collect Anytime

HELP ME BUT MOST IMPORTANT help YOURSELVES. I have lots of buyers but nothing to sell. If you are thinking of changing your home and your aims are: the greatest number of dollars in the shortest time with the least amount of inconvenience, call me, I can help. PETER SYKES, 386-2955 or 382-3216

280 ACREAGE FOR SALE AND WANTED

KNOWLES REALTY LTD.

## TALL TREES VIEWS AND SECLUSION

This beautiful treed property has over 28 acres with small creek running through. Proposed for 5-acre lots by Capital Region. Fantastic holding property. Close to Town, Park and Marina. Asking $130,000. MLS. To view and more details, phone:

Greta Hofmeister
384-8101 592-6372

6516 CENTRAL SAANICH RD.
20 lovely good growing acres, a modern large family home, paddocks, barn for raising prize horses and beef. Stream and irrigation pond and many extras, one of the nicest parcels of land on Vancouver Island. Priced to sell $247,000. MLS 15755.

NEXT TO SOOKE VILLAGE
40 ACRES with access to two roads, land suitable for farming. 25 acres cleared and in pasture. A modern 3 BR home just one day will be zoned for subdivision. Priced at $197,000. MLS 16273.

RETIRE ON 12 ACRES
and comfortable 4 BR home with 2 other homes brining a good income, barn, workshop and good financing. Price $189,000. MLS 16273.
384-8001 BUD ZUCK 598-7215
The Royal Trust Co.

A. E. LePAGE
WESTERN LTD. REALTOR
1395 HILLSIDE AVE.
386-6331

HOLDING PROPERTY
2.24 ACRES
OVERLOOKING PORTAGE INLET
We are looking for a future development on this site. Offers requested. Asking $165,000. Call Len LeDoux, 386-6331 or 382-9852.

## FIVE ACRES AND INDEPENDENCE

Two five acre lots level farmland excellent building site on each one with seclusion. $30,000. Call WILF DAVIES 656-5002 or 388-6231. CENTURY 21, Island Pacific Realty Ltd.

## HORSE FARM

Five acres with large barn and other buildings. Solid 3 bedroom older home. Perfect set up for horses. $95,000. Call now. WILF DAVIES 656-5002 or 388-6231. CENTURY 21, Island Pacific Realty.

## STOCK FARM POLO FIELD

Basically this is a well-maintained polo field on a 11.19-acre parcel in the heart of the Saanich Peninsula. Aside from being used as a polo field it would be an ideal place to raise horses or exotic cattle. There are stables, corrals, a well and power to the site. There are various suitable homesites. Offers on $149,000. Courtesy to realtors.
RON KERFOOT
477-1841 652-7594
BLOCK BROS. REALTY LTD.

## W. SAANICH RD. 11.75 ACRES

A truly outstanding property with treed seclusion only dreamt about. Features a gracious older home completely updated with 3 BR, part Basement 2 cabins and long storage shed. Saanich says property is subdivideable. Vendor will carry balance with $20,000 down on asking price of $174,000. MLS. GLENN NICHOLLS. 598-7689 or 592-2431. Lansdowne Properties.

## Central Saanich Acreage $117,000

11.74 acres on the Central Saanich border approx. 9 miles from city centre. Area is rich in water. Hydro on road. 336-ft. frontage on main country road. Enough clearing for good-size home. Lots of maple, alder and cedar trees. Excellent soil. Frances Brown 477-1841.
BLOCK BROS. REALTY LTD.

ALMOST 5 ACRES OF THE MOST beautiful land on the Saanich Peninsula, located beside Provincial park 5 minutes from Swartz Bay or Sidney. Road frontage on 3 sides but complete seclusion with lots of trees and few neighbours. Must be seen. $65,000. Owner will carry mortgage. 382-6223 between 5-7 p.m.

## 2 ACRES

Flat — all cleared. Ideal for ranch style home — wonderful for horses. On Mill Bay-Shawnigan Rd. Price only $24,900. (Clear title). J. J. WILLIAMS, 386-2955 or 479-1163. Century 21 Mayfair Realty.

ELK LAKE AREA
5 ACRES $69,500
Gorgeous secluded property, very spacious, lovely tall firs and cedars. Large area for horses, excellent building site. Call PETER TER VEER, 384-8001 or Res. 479-1588, The Royal Trust Co.

SOOKE
7 acres, 350 feet of road frontage, high sloping, treed with rock outcroppings, $38,500, cash. Chuck James, 386-3585, res. 477-8134. Victoria Realty Ltd.

WANTED BUILDING LOT UP TO 5 acres, Royal Oak, Beaver Lake area. 479-1881.

285 UP-ISLAND PROPERTIES

## PARKSVILLE

## GET AWAY FROM IT ALL

Ideal weekend cabin located on Little Mountain, overlooking Parksville and the Strait of Georgia. This cabin is situated on 1½ acres of treed property. Full price $15,000. Call Del Johnson, eves. 248-3153.

## GOLF—EAGLECREST

Ideal building lot on quiet cul-de-sac backing onto Eaglecrest Golf Course. This is a fast developing area in a countrified atmosphere. Adjacent to Parksville-Qualicum. Full price $20,000. Exclusive E. Lundine, 752-6430.

## RETIREMENT SPECIAL

Close to Village Centre. Heatilator fireplace, workshop at rear of carport, electric heat, 2 bedrooms. Under construction, buy now and choose your colors and carpets. Priced to sell fast, $38,000. Call Al Hughe, eves. 248-6956. H-763.

## A PIRATES TREASURE!!

A lovely treed recreational lot at Buccaneer Beach North of Qualicum Beach. No crowding here on this 172'x125' property. Spring water on the lot, hydro in front and close to the beach. Park your trailer here and spend your summer vacation. Full price $9,950. Contact Al Simons, 757-8760.

## COUNTRY HOME

You'll love this peaceful country green wooded (almost 1 acre) setting close to Parksville. Plus new 3-bedroom home, living room with appaloosa rock fireplace and marble hearth, dining room, compact kitchen, family room and 4-pce. bath. W.W. carpeting and clean electric heat. Large separate garage and workshop. MLS 32858(3). Full asking price only $38,900. Call Fred Johnson, eves. 248-3862.

R. THWAITES AGENCIES (1972) LTD.
Established 1912
Box 1029, Parksville, B.C.
Phone 248-3229

285 UP-ISLAND PROPERTIES

david burr LTD.
655 FORT ST. 384-9335

PARKSVILLE AREA
24½ secluded acres, 8 cleared for paddocks and pasture. Year round stream course. 6-bedroom older Georgian Home, large barn with 6 stalls and storage for 10 tons hay. 2 Guest cottages, 2 water supplies; domestic and irrigation. Close to summer resorts, sports fishing galore, and skiing at Arrowsmith lodge. Must be seen to be appreciated.
ASKING $165,000
MADGE or DON ROBBINS
384-9335 or 384-9072

the Permanent
58 Station St.
Duncan, B.C.

## DUNCAN

A lovely Cape Cod style home, in finest residential area. It features 4 bedrooms, 2 bathrooms, den, recreation room, etc. The garden is lovely. Excellent value at $66,900. MLS. The owner has moved and is open to offers. Phone GRANT CLEMENT 748-8105 or 748-9433.

THE PERMANENT
58 STATION ST.
DUNCAN, B.C.

## ACRES OF ORCHARD

Placed on 7½ acres with over 25 fruit trees, this spacious warm family home boasts five bedrooms, a lovely fireplace and a very large master bedroom with en suite. Barn, garage and other out buildings. This could be your farm. Phone ANN DUSSEAULT 746-7353, 746-6161, 748-0381, for an appointment to see this Glenora Property. Priced at $82,500.
J. H. WHITTOME and CO. LIMITED

J. H. WHITTOME
AND CO. LIMITED
252 Trans Canada Highway
Duncan, B.C.

## COMOX VALLEY 90 ACRE FARM

Beautiful rustic contemporary home, 3 bedrooms, master ensuite, den and extra spacious rec. room. Many extras tastefully fitted into 2340 sq. ft. of well-designed living space using the best of native materials and workmanship. The home is well set back from the road in a most relaxed setting and provides open view of the mountains and surrounding pastoral areas. Outbuildings include 28x56 trussed roof barn and attached enclosed cattle feeder. 87 acres used in hay, grain and livestock production. Approximately ½ suitable for root crop. Priced at $265,000.00 with $125,000.00 down, vendor will hold balance. Contact DAVID HANSEN at 338-8659 (res.) or 334-4424 (office) LMS HOMES LTD., 307 4th Street, Courtenay, B.C.

## SHAWNIGAN

$45,900
Super and spotless, with new quality wall-to-wall carpet, is how you describe this 2 bedroom, five year old full high basement bungalow, with drive-in garage. Situated in residential area on a ½ acre landscaped, cleared garden lot. Interior has 4-pce. bath, living room, dining room and laundry room. Two-piece bath down, plus room for further development. Closed-in storage space attached to drive-in garage. Sundeck off kitchen. An ideal home for you. To view call:
592-1908 JOHN LUKAZ 385-9741
HENDERSON REALTY LTD.
GREEN ACRES

## MALAHAT MILL BAY AREA

BUTTERFIELD ROAD
Modern two bedroom home on one-third acre with spectacular sea view and overlooking the Gulf Islands. All large rooms including separate dining room, large kitchen, living room with view window. Wall-to-wall carpeting, half basement. Nicely landscaped grounds. Owner leaving for the interior. Reasonably priced at $52,500. Contact BOB BRUCE
NANAIMO REALTY (Duncan) Ltd.
435 Trunk Road, Duncan, B.C.
Phone 746-6177—Res. 746-7647

WATERFRONT HIDEAWAY
OVER 3 ACRES
$25,000
Beautiful, big, thickly treed lot on the lovely Cowichan River near the peaceful little town of Lake Cowichan west of Duncan. About an hour's beautiful drive from Victoria. 2.5 acres also available near the lake. Full details on request.
386-7521 JOHN PLATT 383-2700
BOORMAN INVESTMENT CO. LTD.
1111 Government St.

## WATERFRONT QUADRA ISLAND

10 acres of land with approx. 2,000 ft. of waterfront situated on beautiful Quadra Island, 8 miles north of Campbell River. Nicely wooded acreage offering complete seclusion surrounded by Forest Reserve, warm water lagoon and protected anchorage. Water access only. Priced at $56,000. M. E. Braithwaite, Financial Survey Limited, 384-9305, Res. 592-0638.

NANAIMO DUPLEX
Older style architect designed duplex with character and charm. On main highway just north of main business area. Situated well back among the trees on extra lge., valuable lot 79x225 (approx. .4 acre). Spacious, 2-BR suite available for new owner. (Also an ideal holding property).
FULL PRICE $71,500
S. W. ANDERSON LTD.
384-4833 RES. 385-0279

## LADYSMITH

10.8 ACRES OF R-3-zoned land, heavily treed and with stream running through property all year. Water and power close by. Could be subdivision or mobile home park. Asking $49,750. MLS. For more information and to view please call:
E. WILKINSON or O. DOUGLAS
382-4251 anytime
RITHET AGENCIES LIMITED
714 Fort Street, Victoria

## SHAWNIGAN LAKE DREAM

Two bedroom cottage on two lots. Gentle slope into the water. Need I say more? Asking $57,000. For more information call PAUL GERST at 746-6161 or eves. 746-5628.
J. H. WHITTOME & CO. LIMITED
68 Station St., Duncan

## 68 ACRES LADYSMITH

Gently sloping treed property zoned for 5 acre lots. New road and power. Asking $180,000, with $30,000 down. Excellent terms.
J. A. HENDERSON 652-3157
HENDERSON REALTY LTD.
385-9741

pearson REALTY LTD.
BOX 399, PARKSVILLE, B.C.
248-3216 752-6964

LOG HOME
Almost completed, 1900 sq. ft. 2 storey log home. One acre, Cobble Hill. 4 bedroom, verandas netty pine cabinets, old red brick heatilator fireplace, electric heat, garage workshop, garden area. $68,500. 743-5441.

ON COWICHAN LAKE 140 FT. lakefront lot approx. ½ acre, 2 miles from Village. Southern exposure, paved road, hydro, treed, good access in new-home area. Asking $39,500. Phone 749-6098 after 5 p.m.

1 ACRE 9 MILES WEST OF DUNCAN, near Cowichan River, well on property. $12,500. Phone 748-2463 Duncan.

285 UP-ISLAND PROPERTIES

SHAWNIGAN REALTY LTD.
Shawnigan Lake 743-5311

## SHAWNIGAN LAKE $54,900

3-bedroom home with 2 fireplaces. Better than new. Full basement with bathroom, utility room, family room and workshop. Fantastic lot with garden. Play area, and your own private "mini-forest."

## $49,500 SHAWNIGAN LAKE

Your offer is invited on this 4 year old delightful home for a small family. Right in the Village. 2 bedrooms on main floor. Full basement with 2 bedrooms (one unfinished). Galley type kitchen with lots of cupboards. Very pleasant and efficient.

## COBBLE HILL $34,900

Beautiful acre with domestic water. Small house with basement, easy to add on. Horse stable and meadow.
Call quickly, won't last.

## $54,300 MILL BAY

Dandy family home with part basement on approx. ½ acre. 3 bedrooms, 1245 sq. ft. with bright kitchen, dining area, large living room, wall-to-wall carpet. Family room is nearly completed. See today.
743-5311 John Ettema 743-2607
743-5311 Marie Malbon 743-5145

## FOR SALE

34-acre estate located 8 miles south of Duncan.

Beautiful 2,000 square ft. home, finished in rough cedar. Three bedrooms, two bathrooms and powder room. Huge 24x22 ft. living room, flanked on two sides by 7 ft. windows, large cut-stone foreplace accentuated by vaulted ceiling. Cozy den off living room has matching cut-stone fireplace on smaller scale. Big kitchen, dining room and work area. The house is surrounded by a cathedral forest of cedar, arbutus and several varieties of coniferous trees.

The property features a complete cross-country riding course with jumps, including a 5-acre meadowand duck pond. A 30x15 ft. kennel with individual dog runs is situated near the house.

This paradise is ideally suited to horse and dog fanciers or a family seeking a truly distinctive country home.

May be seen on weekends. $175,000 with easy terms. Trades welcome. 291-6780 after 6:00 p.m.

## LOTS RETIREMENT SPECIAL

Quiet area, wooded, hydro, water system, ½ acre, sea view. Ideal for mobile home or recreational until retirement. One lot priced at $9,900 and $13,000 with easy terms. Located Ships Point, 25 miles south of Courtenay.

## Qualicum Beach Area

Several lots, ½ acre, treed, paved roads, priced at $12,500. One mile from Island highway.

For information on lots north of Lantzville contact Frank McLaughlin at Nanaimo Realty Co. Ltd., Box 518, Nanaimo, B.C. at 754-2311 or eves. 390-4334.

## GABRIOLA

1. ¾ acre lot, cleared for bldg., well and culvert in, only $14,000.
2. 10 acres arable land with creek. Asking $40,000.
3. Silva Bay area — lot cleared for bldg. asking $7500. 2 acres, only $17,000.
4. 3 yr. old home on 2/3 acre, offering superb view. Landscaped, greenhouse plus many extras, only $69,000.
5. 5 acre parcels, inside, view and bluff waterfront, priced from $26,000 to $45,000.

Call: BETTY SKINNER — home 247-8711 office — 247-9622.

Dawson Realty Ltd.
Gabriola Branch.

(BR) PARKSVILLE-QUALICUM
Beautiful seaside fully serviced (underground) bldg. lot at Columbia Beach. Marina is close, swimming is excellent. In area of fine homes.
(BR) DUNCAN R-2 7½ ACRES
Excellent holding property. Municipality says sewer in 18 months. Condominiums on one side, residential on other. Excellent terms, $115,000. MLS.
(BR) BRIAN RIPLEY 598-3321
JACK MEARS
OAK BAY REALTY LTD.

## PARKSVILLE

10 acres — beautiful, parklike, mostly level, treed property 6 miles from Parksville off Alberni Highway. Backs on French Creek. Small cabin. $69,500.
386-3231 JAY ROGERS 477-4569
BLOCK BROS. REALTY LTD.

STEELHEADERS
300' excellent riverfront, 4½ subdividable arable acres, fruit trees, etc. Deluxe 60' mobile home, good barn. Near Saratoga Beach. $78,000. DAR GARSIDE, 384-8001, The Royal Trust Co.

## PRIVATE SALE

Five or six acres, Shawnigan-Cobble Hill. Desirable—beautiful scenery—seculsion. Please phone 112-743-5379 after 6 p.m.

DENMAN ISLAND — NEW ONE bedroom house on ½ acre of good soil with piped water, hydro and telephone, excellent view and close to beach access, $23,500. 335-2262 and 335-2715.

70'x120' building lot with 18'x32' gunite pool at rear. $19,900. NANAIMO
112-245-4577.

BY OWNER, 9.6 ACRES, DUNCAN. Paved road 2 sides. Mainly cleared. Good soil. Water at 15', $55,900. 652-1851 or 112-748-9995.

EAGLE REALTY LTD.
Box 1060, Parksville, B.C.
Telephone 248-6191.

290 FARMS FOR SALE AND WANTED

BY OWNER, 5.42 ACRE FARM IN Duncan. Has year-round creek. All in pasture and garden. Fenced and cross fenced. Fruit trees. Three-bedroom home and barns. Municipal water. $93,000. 479-6347, 748-1586 (Duncan).

293 GULF ISLAND PROPERTIES

SALT SPRING ISLAND
1—HAND CRAFTED LOG HOUSE WITH UNIQUE INTERIOR FINISH. 2½ ACRE PROPERTY HAS MANY INTERESTING FEATURES INCLUDING TWO GUEST COTTAGES. FIRM PRICE OF $45,000. STAN SAUNDERS.
2—GET BACK TO THE LAND. 9¾ ACRE FARM WITH OLDER 3-BEDROOM HOME IN FULFORD HARBOUR. GOOD BOTTOM LAND WITH YEAR ROUND CREEK, SHADE TREES, PASTURES AND MANY OTHER FEATURES. ASKING $75,000. PHONE STAN SAUNDERS 653-4201 (SALT SPRING ISLAND) or 592-2407.
WHYTE AND GOWER
OAK BAY PROPERTIES LTD.
2227 OAK BAY AVE.

## DENMAN ISLAND 3 LOVELY ½ ACRE LOTS

level and treed and no rocks. Just 100 yards from the beach. $12,900-$13,500.
595-5171 DICK JAMES 592-2139
CANADA TRUST

SALT SPRING, 10 ACRES, treed, good soil. Terms 9%. Asking $35,000. 112-246-3800.

## IN 3 Colors!

623

by Laura Wheeler

Wear this sporty jacket alone or over a tee shirt.

Spice seperate outfits with this easy, 3-color jacket. Crochet of sports yarn in lacy pattern stitch that's easy to remember. Pattern 623: Misses Sizes 8-18 included.

$1 for each pattern — cash, cheque or money order. Add 15¢ for each pattern for first-class mail and handling. Send to: Daily Colonist Pattern Dept. 60 Progress Ave., Scarborough, Ontario, M1T 4P7. Print plainly pattern number, your name, address.

New! designs to knit, crochet, quilt, sew plus 3 free inside new 1976 NEEDLECRAFT Catalogue. 75¢

| | |
|---|---|
| Crochet with Squares | $1.00 |
| Crochet a Wardrobe | $1.00 |
| Nifty Fifty Quilts | $1.00 |
| Ripple Crochet | $1.00 |
| Sew + Knit Book | $1.25 |
| Needlepoint Book | $1.00 |
| Flower Crochet | $1.00 |
| Hairpin Crochet Book | $1.00 |
| Instant Crochet Book | $1.00 |
| Instant Money Book | $1.00 |
| Instant Macramé Book | $1.00 |
| Complete Gift Book | $1.00 |
| Complete Afghans #14 | $1.00 |
| 12 Prize Afghans #12 | 60¢ |
| Book of 16 Quilts #1 | 60¢ |
| Museum Quilt Book #2 | 60¢ |
| 15 Quilts for Today #3 | 60¢ |
| Book of 16 Jiffy Rugs | 60¢ |

## Sew 'N' Save!

Printed Pattern

9238
8-18

by Marian Martin

SEE DIAGRAM — see how quickly you can whip up this two-piece wrap-tie skirt! Sew tee shirt of stretch knits only.

Printed Pattern 9238: Misses' Sizes 8, 10, 12, 14, 16, 18. Size 12 (bust 34) top 1⅛ yds. 45" stretch knit; skirt 2½ yards 45-inch.

$1.00 for each pattern — cash, cheque or money order. Add 15¢ for each pattern for first-class mail and handling. Send to: Daily Colonist Pattern Dept., 60 Progress Ave., Scarborough, Ontario, M1T 4P7. Print plainly pattern number, your name, address.

How to get MORE FOR YOUR MONEY? Send now for New Spring-Summer Catalog — save up to $100 on the clothes you sew yourself. Free pattern coupon, too. Send 75¢ now!

| | |
|---|---|
| Sew + Knit Book | $1.25 |
| Instant Money Crafts | $1.00 |
| Instant Fashion Book | $1.00 |
| Instant Sewing Book | $1.00 |

293 GULF ISLAND PROPERTIES

## ISLAND

Moderate year round climate in Gulf Islands between Vancouver and Victoria. Very little precipitation in choice evergreen area. Excellent boating, fishing and exciting skin diving. Where seclusion and quietness is a virtue.

## WATERFRONT

ROAD IN — excellent building site. Build steps to plateau below. S.W. view, rocky easy access beach. A snap at $25,500. Other oceanfronts starting at $17,500.

LAKEFRONT — A Frame — on sewer line, complete with furnishings — 2 rowboats, swings, float with diving boards, moorage at Marina for 21 ft. boat plus a good running car. All this for a low $25,000. Move in and start living the good life.

## HOBBY FARM

For the horse lover — 37 ac. — mostly level — some cleared, frontage on two roads. Older home and cabin. Sunny location. Priced at $77,900.

800 sq. ft. Pan-a-bode among the evergreens, on sewer line, on quiet lane. It's not too high at $34,000.

Choose one of these. $6,500-$17,500. Seclusion, views, water system, also various acreages.

On Saturna Island, Seclusion—privacy, $6,500-$15,000, waterfront. Come to the "Bahamas of Canada" by phoning a Gulf Island Specialist TED DEVER 629-3371 or 629-3434 collect.
MACAULAY NICOLLS
MAITLAND and CO. LTD.
1730 Marine Dr. West Vancouver
926-6811

A GULF ISLAND RETREAT AND INVESTMENT
PENDER ISLAND, PORT WASHINGTON

This beautiful property of just under nine acres offers sweeping views over Swanson Channel, privacy, future development.

There are two very attractive cedar homes of 1100 and 400 square feet with large sun decks.

Offered at only $135,000 with excellent financing if desired.

Further information and viewing with PETER NASH at 598-3321.
JACK MEARS
OAK BAY REALTY LTD.

## HORNBY and DENMAN ISLANDS

Looking for a place for summer holidays, retirement or investment? Try these islands! Their many features include large natural parks, safe beaches, good fishing arfa, oysters, clams, etc. Excellent area for bicycle riding, hiking area, oysters, clams, etc. Excellent car ferry system. Now have available an excellent selection—½ acre to 3 acres and some larger parcels—some grassy, treed, waterfront, view or back privacy lots, some very nice ones with cabins on. Prices start from $6,000. For more information or to view contact Dave McLaughlin personally at Nanaimo Realty Co. Ltd. Box 518, Nanaimo, B.C. at 754-2311 or eves. 753-5847.

## YOUR OWN ISLAND

Imagine owning a beautiful 7-acre island on the rugged West Coast of Van. Island. The closest road access being 12 miles away by water or air ensures peace and quiet from tourists, leaving only the sound of the wind and ocean. Sounds isolated — but in reality is easily accessible to a general store, post-office and airlines. Boasting a cozy, 2-bdrm., furnished home snugaled into a hill overlooking the beach, this tranquil isle is waiting for you to come and enjoy its colorful rock garden, protected moorage, clams, oyster, woods, etc. Open to offers on $60,000.
656-5584 SHERRY KAYRA 479-7293
BLOCK BROS. REALTY LTD.

## SALT SPRING LANDS LTD.

PENDER ISLAND
100' Lakefront, level and grassy, flowers and cherry tree. Serviced. $15,000.

10 acres wooded retreat, remnents of very old house. $32,500. Terms.

23 acres W-F point, unique property with variety of vegetation from arbutus and everygreens to cactus. 5000' interesting shoreline and beautiful vistas. Exceptional property. $125,000 tms.
CALL COLLECT
MANFRED BURANDT
629-3271 Pender Island

## MUDGE ISLAND WATERFRONT $1,750 DOWN

Fish from your doorstep on this well treed waterfront lot of over ½ acre. Over 100-ft. of sparkling oceanfront, handy to wharf. The tang of the sea and the whispering breeze in the pines make this an exceptional investment at $17,500 with $1,750 down and $165 per month at 10½% interest. For information phone or write Glen Galloway personally at Nanaimo Realty Co. Ltd., Box 518, Nanaimo, B.C. at 754-2311 or eves. 758-5537 collect.

SALT SPRING ISLAND
Immaculate 1600 sq. ft. seaview home. 4 BRs. Large sundeck. Near ocean. MLS $65,000.

Ganges business — shoe repair, dry cleaning and Sears agents plus gift shop. $11,000 plus stock.

Country grocery store near ocean. Profitable growing volume. ¾ acre property. Store and living accommodation. $123,000.

RON MCQUIGGAN
537-5521 (days) 537-9220 (evenings)
Homefinders, Wall and Redekop

## GALIANO ISLAND

A great opportunity to obtain an acreage hideaway. Your choice of properties from: 1.4 ac. quiet waterfront in Whale Bay; 3.8 ac., beautifully treed, partially cleared, view semi-waterfront; 2.3-ac., partially cleared, arable and pretty woods; 6.5 ac., high forested retreat, good waterview possible. Call now for more details and maps. MRS. HEWETT, 539-2145 (Galiano), National Trust, Hillside Mall, 595-2961 (24 hrs.).

A. E. LePAGE
WESTERN LTD. REALTOR
1395 HILLSIDE AVENUE
386-6331

SATURNA ISLAND
.382 acre Bldg. site on main road and close to ferry. $9,500.
Eric Frazer
386-6331 743-9155 collect

## SALT SPRING ISLAND

1.8 acre lot located in cul de sac, on paved road, Hydro and water. Near St. Mary's Lake. $18,000. (MLS) Call:
386-2111 D. BECKNER 477-4994
MONTREAL TRUST CO.

## DENMAN ISLAND

½ acre secluded treed lot on East Rd. with beautiful water view over Lambert Channel just a few steps to beach and boat launching available. Water, hydro and black topped road. $13,500. Financial Survey Ltd. M. E. Braithwaite 384-9305, Res. 592-0638.

## WANTED

Realtor equipped with 32 ft. Grand Banks cruiser and specializing in sale of Gulf Island properties — needs your island property now. Call J. J. WILLIAMS. 386-2955 or 479-1163. Century 21 Mayfair Realty.

SUMMER RETREAT
Almost one acre of beautiful scenic WATERFRONT property on a water system and hydro. Situated on Saturna Island. Good ferry system. Asking $23,900. TRY YOUR OFFER. Call Peter Bardon, 592-2431, Lansdowne Properties.

SAVARY ISLAND
Invest in recreational property close to the beach with mainland view. $4900 for one or $9750 for two. PETER TER VEER 384-8001 or Res. 479-1588 The Royal Trust Co.

293 GULF ISLAND PROPERTIES

## Protection Island Beach Lot

Excellent waterfront, children's beach, morning sunshine, priced at $16,900 with $2,000 down and $149 per month.

## Mudge Island Retirement Waterfront

Southern exposure beach lot — one of the best, asking $30,000. Five acres, waterfront at $37,000, half cash.

For information and viewing phone or write Glen Galloway, personally, at NANAIMO REALTY CO. LTD. Box 518, Nanaimo, B.C. at 754-2311 or eves. 758-5537 collect.

SAVARY ISLE
100 feet waterfront in 2 lots. 1½ miles from Savary Hotel. $14,500.
595-2904 THE ZIEGLERS 592-1768
595-5171
Canada Trust

PLUMB CONSTRUCTION
Building in the Gulf Islands, May-October. Victoria 595-4239, Vancouver 926-9565.

294 MAINLAND AND OUT OF PROVINCE PROPERTIES

BEAUTIFUL EXECUTIVE HOME near Cambridge, England, must sell architect designed 1968. Immaculate landscaped gardens in 2¼ acres, more if desired originally asking $100,000. Slashed to $93,000. O.N.O. Full details Bowles 1986 Barrett Drive, Sidney, 656-5925.

FOR SALE OR EXCHANGE 2 near new compact houses at the seaside in West Country, England, $23,000 each. All inquiries welcomed by owner at 382-6513 or 386-8141.

160 ACRE FARM IN MANITOBA, 12 miles from Lake Manitoba. Asking $6,500, will take trade to $3,000 mortgage. 479-4404 or 479-7572.

SELL IT FAST THROUGH CLASSIFIED DIAL 386-2121

Deaths and funerals

10 FUNERAL DIRECTORS

McCall

SUNDAY
ZACHARY, Mr. Dennis
PRAYERS
7:00 p.m.—ST. NICHOLAS' UKRAINIAN CATHOLIC CHURCH
MONDAY
CLEMENTS, Mrs. Caroline J.
Accompanied to Beausejour, Manitoba for interment.
ZACHARY, Mr. Dennis
MASS
9:30 a.m.—ST. NICHOLAS' UKRAINIAN CATHOLIC CHURCH
RIGBY, Mr. Ernest
PRIVATE SERVICE
11:30 a.m.—FAMILY CHAPEL
LAVENDER, Mrs. Sarah
2:00 p.m.—FAMILY CHAPEL
JEANNERET, Mrs. Winifred Elsie
3:00 p.m.—FAMILY CHAPEL
WEDNESDAY
HOWELL, Mrs. Charlotte Beatrice
1:00 p.m.—FLORAL CHAPEL
McCALL BROS.
Floral Funeral Chapels
385-4465

Sands
SERVING VANCOUVER ISLAND
WE CARE
Dedicated to service
Sensible Prices
SANDS FUNERAL CHAPELS
VICTORIA 388-5155
SIDNEY 656-2932
COLWOOD 478-3821
DUNCAN 746-5212
LADYSMITH 245-2331
NANAIMO 753-2032
Your seven community Chapels, Independently Family Owned and Controlled. Sands since 1912.

MEMBER BY INVITATION
NSM NATIONAL SELECTED MORTICIANS SINCE 1902
VICTORIA, 388-5155
SIDNEY, 656-2932
COLWOOD, 478-3821
DUNCAN, 746-5212
LADYSMITH, 245-2331
NANAIMO, 753-2032
Removal And Service Arrangement
Covering Vancouver Island
A Division of Sands

IFC INTERNATIONAL FLIGHT CARE
Specializing in forwarding to or from anywhere
WORLD WIDE FUNERAL INFORMATION SERVICE
call collect
or cable
"Mortuary Victoria"
A Division of Sands

Hayward's Thomson & Irving
Funeral Chapels
1625 Quadra St.
384-2612 — 386-3505
Superior Service Since 1867

CUNNINGHAM FUNERAL CHAPEL
1155 Fort Street
Phone 384-5512 or 384-8626
Offering dignified moderate service for all. Geo. S. Cunningham, owner, manager.

FIRST MEMORIAL SERVICES
Serving the Public and Exclusive Undertakers for the Memorial Society of B.C. 658-5244.

# Deaths and funerals

5 DEATHS and FUNERALS

BAYNE (nee Hackett) — April 16, 1976, in Calgary, Alberta, Joan Frances Bayne (nee Hackett), beloved wife of R. W. R. (Bob) Bayne, 4515 Charleswood Drive, N.W. Calgary, Alta. Also surviving — a son Stuart Hackett and a daughter Mrs. John (Susan) Irish, both of Calgary.
Service at "The Little Chapel on the Corner" (Jacques Funeral Home) Tuesday, Apr. 20, at 4 p.m., Rev. D. G. Littlejohns officiating. Interment Queen's Park Cemetery. In lieu of flowers, donations may be made to the Canadian Cancer Society, 200, 1609-14th St., S.W., Calgary.

BLOOMFIELD — Arthur Herbert on April 24, 1976, in Victoria General Hospital. Born in London, England in 1895, he was a stonemason and bricklayer for many years and resided at 2860 Gorge View Drive, Victoria. Long an active member of Bricklayers, Masons and Plasterers Union Local No. 1 in Victoria. He leaves to mourn his loss, his sister, Mrs. A. Western at home, his niece, Mrs. G. D. Morant of San Jose, Cal., (temporarily residing in Victoria) and many friends here and relatives in England.
Funeral service will be held on Tuesday, April 27, 1976, at 3:00 p.m. in Hayward's Thomson and Irving Chapel, 1625 Quadra at Balmoral. No flowers by request.

BURROWS — In Victoria, B.C. on April 24, 1976, Mrs. Edith Jane Burrows, aged 83 years of 847 Dunsmuir Road. Predeceased by her husband, Robert M. Burrows in 1971. She is survived by 5 daughters; Mrs. O. G. Jones (Doris); Mrs. Ken Lineham (Muriel); Mrs. R. James (June); Mrs. B. Longpre (Edith) all of Victoria; Mrs. B. Butler (Peggy) of Powell River; sons, E. C. Burrows and G. F. R. Burrows, Victoria; 2 sisters, 1 brother all in England; 17 grandchildren and 13 great-grandchildren.
Funeral service will be held on Wednesday, April 28, 1976, at 11:00 a.m. in Hayward's Thomson and Irving Chapel, 1625 Quadra at Balmoral. Archdeacon G. H. Greenhalgh officiating followed by interment in Royal Oak Burial Park.

DOUGLAS — In Victoria, B.C. on April 22nd, 1976, Mrs. Kathleen Victoria Douglas, aged 66 years, born in Victoria, B.C. and had been residing in Vancouver, B.C. for the past 11 years. She leaves her son and daughter-in-law, Victor and Helen, grandchildren, Susan, James and Jennifer, 2271 Musgrave St.; brothers, Rolf Bassett, Turlock, Calif. and Arnold Bassett, Kelowna, B.C.; sister, Margaret Bassett, Vancouver, B.C.; nieces and nephews.
Service will be held in the Sands Mortuary Limited, "Memorial Chapel of Chimes", on Tuesday, April 27th, 1976 at 1:00 p.m. Archdeacon Hywel J. Jones officiating. Flowers gratefully declined. Those so desiring may contribute to the Canadian Cancer Society, 857 Caledonia Ave. or the Canadian Diabetic Association, P.O. Box 672, Victoria, B.C.
SANDS — VICTORIA

FAWCETT — In Victoria, B.C., on April 23rd, 1976 Walter Lyel Fawcett, of 730 Humboldt Street; born in Forest Lambton Co., Ontario. He leaves his loving wife Velma at home, nieces and nephews.
Private services followed by cremation. Flowers gratefully declined. Hayward's Thomson and Irving Funeral Directors, in charge arrangements.

HALSEY — Passed away suddenly at his home April 23, 1976, Peter Franklin Halsey, aged 19 years, late of 6051 Lochside Dr., Saanich. A life long resident of the area. Survived by his loving parents, Mr. and Mrs. Maynard F. Halsey, at home; three sisters, Gloria, West Vancouver, Patricia, Courtney, and Linda, Victoria.
Funeral service will be held Tuesday, April 27, 1976, at 1 p.m. in CUNNINGHAM FUNERAL CHAPEL with Rev. N. Archer officiating. Thank you to his close friends who made him happy.

HENDERSON — After a lengthy illness, on April 23, 1976, Dr. Hugh Kenneth Henderson, aged 82 years of 1189 Esquimalt Road. He leaves to mourn his passing his loving wife, Josephine, and cousins in Ontario. Dr. Henderson practiced dental surgery in Winnipeg prior to his retirement in 1952. He was a member of the Masonic Order.
Funeral service will be held on Monday, April 26, 1976, at 3:00 p.m. in Hayward's Thomson and Irving Chapel, 1625 Quadra at Balmoral. Brig T. Smith and Rev. P. D. Ross officiating. Remains will be forwarded to Maynard, Ontario, for interment. Flowers gratefully declined.

HOOPER — In Victoria, B.C. on April 24, 1976, Mrs. Cathleen Anderson Hooper, aged 88 years of 1006 St. Charles St. Predeceased by her husband, Frank, in 1959, a long time resident of Victoria. She is survived by a niece Margaret Jamieson, Nanaimo and nephew, Douglas MacDonald, Long Grove, Ill.
Funeral service will be held on Tuesday, April 27, 1976, at 1:30 p.m. in Hayward's Thomson and Irving Chapel, 1625 Quadra at Balmoral. Mr. Charles Glauser officiating.

HOWELL—Charlotte Beatrice Howell (nee Bird) on April 16, 1976 in Toronto, a daughter of the late Mr. and Mrs. George Bird, early pioneers of the Alberni Valley. She is survived by her loving husband, John Alfred Howell at the residence, 2572 Blackwood St.; daughter and son-in-law (Barbara Anne) Mr. and Mrs. Max Coolen in Mississauga; her sisters, Mrs. Florence Turner of North Vancouver and Mrs. J. (Esther) Proudlove of Quesnel; 1 brother, Tom Bird of Victoria and numerous newphews and nieces.
Service in McCall Bros. Chapel, Johnson and Vancouver Sts. on Wed., April 28 at 1:00 p.m. with the Rev. F. W. Hayes officiating. (Flowers gratefully declined. Donations, if desired, may be made to the Heart Fund, 1008 Blanshard St.)

JONES — Gwyneth, of Victoria, B.C. April 22nd, 1976 at home, No. 202-1435 Elford St. after a short illness. A native Victorian, she leaves her loving husband, David; children, David and Diane, son-in-law, Ian; grandchildren, Cheryl, Lisa and Christopher.
Service will be held in the Sands Mortuary Limited "Memorial Chapel of Chimes" on Wednesday April 28th, 1976 at 3:00 p.m. Flowers gratefully declined. Those so desiring may contribute to the Victoria Cancer Clinic, 1900 Fort St.
SANDS—VICTORIA

LAVENDER — In Victoria on March 12, 1976, Mrs. Sarah Lavender in her 96th year of 620 Judah St., a long time resident of Victoria and district. She leaves her son and daughter-in-law, Leslie and Bernice with whom she resided.
Funeral service in McCall Bros. FAMILY CHAPEL on Monday, April 26 at 2 p.m. with the Rev. W. Hill officiating.

MYHRE — In Victoria, B.C.

## Nastase, Fibak in tennis final

STOCKHOLM (AP) — Ilie Nastase and Wojtiech Fibak won semi-final matches Saturday in the $60,000 Stockholm World Championship of Tennis tournament, setting up all East European final.

Nastase of Romania survived a first-set tiebreaker and went on to beat a tired Adriano Panatta of Italy, 7-6, 6-2, on one semi-final, and Fibak, of Poland, came back from 2-5 in the second set to upset fourth-seeded Tom Okker of the Netherlands, 6-4, 7-5.

**IN THE SUPREME COURT OF BRITISH COLUMBIA**
**IN PROBATE**

**In the matter of the estate of Edith Hicks, deceased, formerly of c/o Sandringham Private Hospital, 1650 Fort Street, Victoria, British Columbia.**

**NOTICE TO CREDITORS**

NOTICE IS HEREBY GIVEN that creditors and others having claims against the estate of the above named deceased are hereby required to send them to the YORKSHIRE TRUST COMPANY, 737 Fort Street, Victoria, British Columbia, to the attention of Mr. Maurice Turner, Co-Executor of said Estate, on or before the 28th day of May, 1976, after which date the Executors will distribute the said estate among the parties entitled thereto, having regard only to the claims of which they then have notice.

Mrs. Lulu Bell Cameron,
Executrix
Yorkshire Trust Company,
Executor
By their solicitors,
COOK, ROBERTS &
WHITTAKER
Victoria, British Columbia

**IN THE SUPREME COURT OF BRITISH COLUMBIA**
**IN PROBATE**

**In the Matter of the Estate of WILHELMINA MARGARET MACDOWALL, formerly of 9750 West Saanich Road, R.R. 2, Sidney, British Columbia, deceased.**

**NOTICE TO CREDITORS**

NOTICE IS HEREBY GIVEN that creditors and others having claims against the estate of the above named deceased are hereby required to send them to YORKSHIRE TRUST COMPANY, 737 Fort Street, Victoria, B.C., to the attention of Mr Maurice Turner, Executors, on or before the 28th day of May, A.D., 1976, after which date the Executor will distribute the said estate among the parties entitled thereto, having regard only to the claims of which it then has notice.

YORKSHIRE TRUST
COMPANY, EXECUTOR
By its Solicitors,
COOK, ROBERTS &
WHITTAKER
777 Fort Street
Victoria, B.C.

**IN THE SUPREME COURT OF BRITISH COLUMBIA**
**IN PROBATE**

**In the Matter of the Estate of HAZEL W. STRETTON, formerly of No. 407-701 Esquimalt Road, Victoria, British Columbia, deceased.**

**NOTICE TO CREDITORS**

NOTICE IS HEREBY GIVEN that creditors and others having claims against the estate of the above-named deceased are hereby required to send them to YORKSHIRE TRUST COMPANY, 737 Fort Street, Victoria, B.C., Executor, on or before the 28th day of May, A.D., 1976, after which date the Executor will distribute the said estate among the parties entitled thereto, having regard only to the claims of which it then has notice.

YORKSHIRE TRUST
COMPANY
Executor
Per: R. A. Davidson,
Manager
Trust Services and
Trust Officer
By Its Solicitors
COOK, ROBERTS &
WHITTAKER
777 Fort Street
Victoria, B C


LUNDS
926 Fort St.
AUCTION
TUES. 7:00 P.M.
For
CHARLES GREGORY
and Others
Following our Successful
ANTIQUE AUCTION
we will be selling a
large selection of
FINE FURNISHINGS
Beautiful
"BLUTHNER"
7' GRAND PIANO
The property of
Charles Gregory
COLOUR TV SETS
"SKLAR & OTHER
CHESTERFIELD SUITES
CHINOISERIE DECORATED
SPINET DESK
5' WALNUT BOOKCASE
OCCASIONAL AND
LAMP TABLES
FINE PAIR OF
BRASS FIRE DOGS
EDWARDIAN CHAIRS
NEAR NEW 8-PCE.
FR. PROV. DINING STE.
BEDROOM SUITES
AND FURNISHINGS
BICYCLE EXERCISERS
"HOOVER" POWER DRIVE VAC
NEW HARVEST GOLD
REFRIGERATOR-RANGE
PORTABLE DISHWASHER
(only 6 months)
UPRIGHT & CHEST TYPE
DEEP FREEZERS
SHOTGUN-RIFLES
SHERIFF'S SALE
Under and by virtue of a Writ of Fieri Facias issued out of the Supreme Court of British Columbia and to me directed against the goods and chattels of Current Events Publishing Company Ltd., I have seized the following goods and chattels and have instructed Lunds Auctioneers and Appraisers to offer the same for sale by public auction on their premises at 926 Fort Street, Victoria, B.C.
One Sperry-Remington
1213 Calculator.
W. A. Lee
Sheriff
Vancouver Island
Region No. 1
LUNDS AUCTIONEERS & APPRAISERS PHONE 386-3308



SUPERMINI.

ABLE TO LEAP LONG DISTANCES ON A SINGLE GALLON.
Faster than a bicycle—more powerful than a moped—Mini's the lowest priced new car in Canada. Fights a never-ending battle against high gas bills. Drop in and talk to one of our mild-mannered salesmen. He'll change your whole identity.
Special
$2999
Limited Offer
Only Extra is Provincial Tax and Licence
PLIMLEY
BRITISH CAR CENTRE
1010 Yates, Victoria, B.C.
Dealer Licence Number D-472A
4-25



ANNOUNCING!!!
a Spring Tune-Up Special Offer!!!

INCLUDING . . .
- Change oil and filter
- Test and inspect cooling system
- Inspect Drive Belts
- Compression Test
- Test ignition system
- Test battery and charging system
- Test starting system
- Replace fuel filter
- Check operation of windshield wipers/washers
- Inspect steering and suspension
- Inspect brakes and tires
- Inspect exhaust system
- Check Lights

You've Come To The Right Place
S&H TOYOTA
4 Cylinder 29.95
6 Cylinder 35.95
PARTS EXTRA
SAUNDERS & HITCHMAN
Sales & Service Ltd.
2040 Cadboro Bay Rd. at Fort and Foul Bay
592-2471
Dealer Lic. No. D-00566A


# Silver Threads

**VICTORIA**

Monday — 8:30 a.m., drop-in, cards, shuffleboard, pool, library, tickets on sale for trip to Bellingham via Tsawwassen on May 25; 9:30, arts and crafts; 11:30, lunch; 1 p.m., arts and crafts, stamp club; 1:15, bridge; 7:20 p.m., whist.

Tuesday — 8:30 a.m., drop-in, cards, shuffleboard, pool, library, 9:30, arts and crafts; 10, keep fit class; 11:30, lunch; 1 p.m., arts and crafts; 1:30, films; 3, bowling at Town and Country; 7:30, old-time dance, members only, 50c each.

Wednesday — 8:30 a.m., drop-in, cards, shuffleboard, pool, library; 9:30, arts and crafts; 10, "Pearlies" practice; 11:30 to 1 p.m., health counselling; 1, arts and crafts, chess club; 1:15, sing-song; 2, concert; 7:20, whist.

Thursday — 8:30 a.m., drop-in, cards, shuffleboard, pool, library; 9:30, arts and crafts; 10, conversational Spanish; 11:30, lunch; 1 p.m., arts and crafts; 2, old-time dance.

Friday — 8:30 a.m., drop-in, cards, shuffleboard, pool, library; 9:30, arts and crafts; 11:30, lunch; 1 p.m., arts and crafts; 1:15, bridge; 1:30, choral group; 7:20, cribbage.

Saturday — 11 a.m., drop-in, cards, shuffleboard, pool; 1 p.m., chess club; 2, whist; 7:20, "500" card game.

Sunday — 1 p.m. to 4, drop-in.

A few seats are still available for the Okanagan Blossom Tour May 7-10, price $69.00, twin and for the Crater Lake Tour May 14-18, price $96.00, twin. For further information please call 388-4268.

**SIDNEY**

Monday — 9 a.m., centre open, cards, shuffleboard, library; 10, quilting, ceramics, dancing for fun; noon, lunch; 1 p.m., ceramics; 2, films.

Tuesday — 9 a.m., centre open, cards, shuffleboard, library; 10, oil painting, serenaders; noon, lunch; 1, oil painting; 1:15, whist; 7, shuffleboard, table tennis.

Wednesday — 9 a.m., centre open, cards, shuffleboard, library; 10, rug hooking, novelties; mah-jongg; noon, hot dinner; 1, discussion group; 2, concert with Grace Hawkins.

Thursday — 9 a.m., centre open, cards, shufflebaord, library; 10, weaving; noon, lunch; 1, dressmaking, bridge; 7, crib.

Friday — 9 a.m., centre open, cards, shuffleboard, library; 9:30 a.m., podiatrist in attendance; 10, keep fit, needlepoint, quilting; noon, lunch; 1, knitting; 1:30, stretch and sew; 2, jacko; 7, evening cards.

Saturday — 1 p.m.-4, open for drop-ins.

Sunday — 1 p.m.-4, open for drop-ins.

Morning coffee, afternoon tea served every day.

Senior citizens of the district, visitors welcome.

Tickets on sale for trip to Mt. Baker — May 11.

**SAANICH**

Monday—8:30 a.m., drop-in, billiards, shuffleboard; 9:30, Hampton Singers practice, ceramics; 11:30, soup and sandwich lunch; 1 p.m., duplicate and contract bridge; 1:30, oil painting with Mrs. Troop; 7, Hampton Happy Gang Orchestra practice.

Tuesday—8:30 a.m., billiards, drop-ins, shuffleboard; 9:30, carpet bowling, basketry, beadwork; 10, Income Tax Consultant — last visit — leave name at desk; 11:30, hot meal; 1 p.m., chess, billiard instruction for the ladies; 1:30, progressive whist, billiards, drop-ins.

Wednesday—8:30 a.m. — Drop-ins, billiards, shuffleboard; 9:30, leatherwork, oil painting with Anne Bouveur, woodcarving; 11:30, hot lunch; 1 p.m., dance with the Hampton Happy Gang; 3, nurse visit — leave name at desk for appointment.

Thursday — 8 a.m., bus departs for "Confederation House" in Burnaby — BE ON TIME; 8:30 a.m., drop-ins, billiards, shuffleboard; 9:30, quilting, carpet bowling, knitting and crocheting; 11:30, hot lunch with Eastview School students from North Vancouver as our guests — come out and bridge the generation gap; 1 p.m., progressive and contract bridge; 1:30, French, oil painting with Edith Hall.

Friday—8:30 a.m., drop-ins billiards, shuffleboard; 9:30, carpet bowling for beginners, novelty class; 11:30, soup and sandwich lunch; 1:30, stamp club; 2, jacko, billiards, drop-ins, tea; 7:30, progressive whist.

Saturday—9:30 a.m., song-men practice; 1:30 p.m., cribbage, billiards, drop-ins; 7:30, Bingo—to raise money for the furnishings fund—everyone welcome.

Sunday—2 p.m., Concert orchestra practice—musicians needed — phone 479-6744 or 656-5119 — Tickets on sale now for the May 13 Bellingham trip — reading and record library available to all our members — tea and coffee served daily at 10 a.m. and 3 p.m. Visitors welcome — volunteer drivers needed to drive handicapped members to and from the centre — Phone 382-3151 or 382-3152.

## Snow strikes south France

PARIS (AP) — Heavy snowfall was reported throughout eastern and central France Saturday. Some mountain roads usually open all winter were temporarily blocked by snowdrifts as temperatures plunged. More than 36 cms. of snow fell during the night on the French side of the Purenees Mountains.


One HOUR "MARTINIZING"®
CERTIFIES
THE MOST IN DRY CLEANING
Fresh as a flower in just one hour
8 LOCATIONS TO SERVE YOU



the Bay 306 happy birthday sale

Storewide Birthday Sale Starts Wednesday
Savings Start Monday in the Baby Shop
Shop the easy, convenient way — phone your order in

Baby Car Seat
32.99
Government inspected car seat of one-piece high impact moulded plastic. Featuring sit'n snooze 2-position recliner that locks in both positions. Three back positions for the harness.

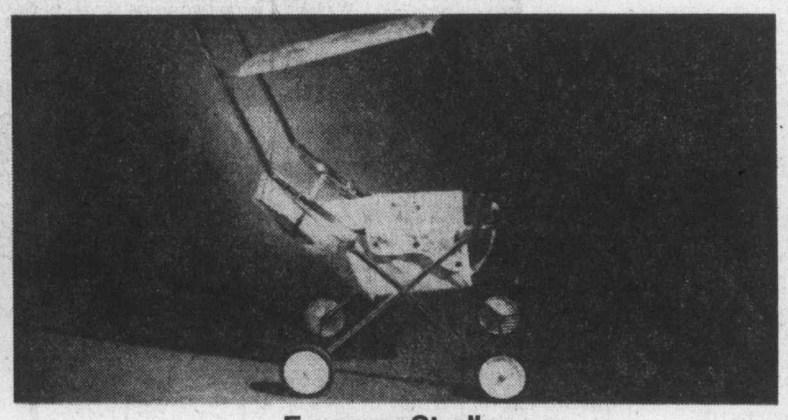
Economy Stroller
24.99
Our economy stroller has a chrome plated steel scissor frame and adjustable back rest. With vinyl seat and removable canopy. 5" wheels with safety brake. Available in a yellow print design. Folds away compactly.

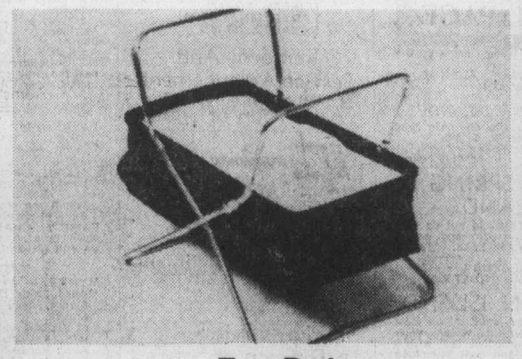
Tour Bed
15.99
A handy tour bed for your car. With chrome plated handles and legs and heavy quilt mattress. Folds flat for easy storage. Available in blue or eggshell.

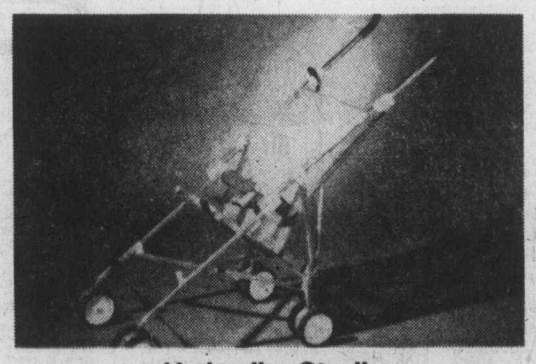
Umbroller Stroller
21.99
Folds and carries like an umbrella! Made of lightweight tubular construction with special washable seat that breathes. Adjustable seat belt and crotch strap. Available in blue or yellow.

Snugli
24.99
This soft corduroy baby carrier can be worn as a front pouch or back pack and is easily put on without assistance. Can be used from birth right through two years.

Hudson's Bay Company
DAILY STORE HOURS 9:30 A.M. TO 5:30 P.M. THURSDAY AND FRIDAY TO 9:30 P.M. PHONE 385-1311. FREE CUSTOMER PARKING

—AP

## St. George's Day battle

Chanting and banner-waving demonstrators block street in Bradford, England, as they attempt to prevent St. George's Day march on Friday by estimated 1,000 right-wing National Front Movement members Saturday. Clashes occurred within minutes of marchers' arrival in Bradford's immigrant area.

# U.K. easy for tourists

## But it's tough on British

LONDON (CP) — The falling value of the British pound has turned London into a bargain-basement for foreign tourists while putting a crimp in plans many Britons had for an overseas vacation.

The tourist invasion already is promising record earnings for shops, hotels and restaurants as visitors delight in the number of pounds they are getting in exchange for their dollars, francs, marks and other currencies.

The exchange is so attractive that many continental residents are coming to Britain specifically to shop — some of them on one-day excursions.

Only last June, for instance, Canadian tourists paid about $2.30 for 1. The rate is about $1.83 and people from such strong-currency countries as West Germany and Norway get an even better deal.

But the drop in the pound brings no joy for residents of Britain, still lumbered with an inflation rate of about 22 per cent—more than twice the Canadian rate. And the beating they take in exchanging their money abroad has caused a 20-per-cent reduction so far this year in bookings for overseas holidays.

But one Swedish visitor said she had purchased at least three times as much clothing as she could get for the same money at home.

"Even taking my air fare into account, I would have been $100 worse off it I had bought these things at home," she said.

A spokesman for Harrods, the Knightsbridge luxury department store, said: "We reckon we will take 20 million in a year from visitors — they are even quite prepared to pay £100 to have quite ordinary suites of furniture shipped over to the continent."

While visitors revel among the bargains, the fall in the pound's value has the opposite effect for British residents. Some economists have calculated that a five-per-cent depreciation in the pound leads to an increase of between one and 1½ per cent in the retail price index over a year because of higher import costs.

Meanwhile, an additional bonus for foreigners who may be paying a high sales tax at home is the recent cut by one-half in Britain's value added tax on luxuries to 12½ per cent.

# Building offer not made yet

VANCOUVER (CP) — A statement earlier in the week that construction labor relations association had offered union workers a wage increase of 8 per cent was a correct interpretation of the CLRA position, association president Chuck McVeigh said Friday.

McVeigh said Cy Stairs, president of the B.C.-Yukon Building and Construction Trades Council, was incorrect when he said the offer had already been made by the 800 construction firms belonging to CLRA.

He said CLRA had instructed its negotiators to stay within federal anti-inflation guidelines that allow a basic maximum increase of 8 per cent.

"I can only assume the building trades are interpreting our position, because we have not made the offer yet."

Stairs said the building trades council representing 40,000 union members would negotiate "as if they (the guidelines) were not there — that's the policy of the Canadian Labor Congress."

McVeigh said B.C. construction workers had stayed well ahead of inflation in the last two years, receiving an average settlement since May 1, 1974, of 39.8 per cent in wages and benefits compared with an increase in the consumer price index during the same period of 24.67 per cent.

He said that was among the factors considered by the federal anti-inflation board when it reviewed newly-negotiated agreements.

McVeigh said if both sides were to bargain as though the wage controls didn't exist it would amount to "letting the anti-inflation board do your bargaining for you" when they had to recommend a roll-back.

He said he was disappointed the unions had not progressed further toward industry-wide joint bargaining. Instead, CLRA is bargaining with 20 unions to renew 65 different agreements.

He said the 10-pact group set up by the building trades in 1974 was a "step in the right direction and I wish we could have gone a step further this time."

# Censor extends Argentine bans

BUENOS AIRES (UPI) — The military government has ordered the Argentine press not to print any reports on guerrilla activities, kidnappings or the appearance of corpses unless officially confirmed, the presidential press office said Saturday.


Ford LEASING
TRUCKS

from $89 Month (36 mos. net lease)
EXECUTIVE CAR LEASE LTD.
1060 YATES ST., VICTORIA 384-1144

GILSON'S MEATS LTD.
MAYFAIR CENTRE 385-4742
Effective Mon., Tues., Wed. April 26, 27, 28

| | | |
|---|---|---|
| Fresh Utility | FOWL | lb. 39¢ |
| Gilson Quality | GROUND BEEF | lb. 69¢ |
| Gilson's Own | BEEF SAUSAGE | lb. 75¢ |
| Baby Beef | LIVER | lb. 59¢ |
| | SIDES A-1 lb. 1.09 | HINDS ¼ A-1 lb. 1.49 |
| GRASS FED | SIDES | lb. 95¢ |
| GRASS FED | HIND ¼ | lb. 1.19 |

4-24 cut, wrapped, frozen

If you hear sounds but don't always understand the words, the Clarifier Cros may be your hoped-for answer!
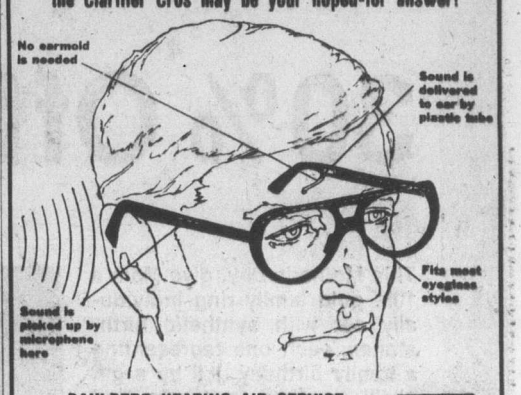

DAHLBERG HEARING AID SERVICE
The Bay, Third Floor. 1701 Douglas Street
Phone 385-1311 or 385-5414
Hudson's Bay Company

the Bay 306 happy birthday sale

Storewide Sale Starts Wednesday
Savings Start Monday in Health and Beauty Aids

Pamper yourself and save with Baycrest

Foaming Milk Bath. 32 oz. size. Peaches and Cream, Milk and Honey, Lavender and Lace, Lemon and Lime. 1.59
Skin Care Lotion. 400 mil. 89¢
Creme Rinse. 900 mil. 89¢
Monster Soap. 12 bars per box. Herbal, Lanolin, Lemon and Apple Blossom. Some in limited quantity. 3.99
Egg Shampoo. 900 mil. 89¢
Regular Shampoo. 900 mil. 89¢
Balsam Conditioner. 430 mil. 99¢
Baby Shampoo. 700 mil. 1.19
Kleenex. White. 200 sheets per box. 2 boxes 1.19
Johnson and Johnson Baby Powder. 14 oz. 1.29
Johnson and Johnson Baby Shampoo. 850 mil. 2.99
Listerine Mouthwash. 30 oz. 2.29
White Cross Bandaids. 100's 1.09
Crest Toothpaste. Regular or mint. 100 mil. 1.09
Vaseline Intensive Care Lotion. 500 mil. 1.69
Baycrest Nail Polish Remover. 220 mil. 2 for 1.49
Johnson and Johnson Baby Oil. 250 mil. 1.59
Toothbrushes. 2 for 89¢
Trac II Razor Blades. 9 per pack. 1.79
Wilkinson Blades. 5 per pack. 2 packs 1.59
Listerine Toothpaste. 4 tubes per pack. 1.59
Coppertone Suntan Lotion. 4 oz. 1.69
Facelle Paper Towels. 2 rolls 99¢
Baycrest Sani Napkins. 40 per box. 1.98
Baycrest Cotton Swabs. 180 per pack. 2 for 1.49
Baycrest Disinfectant Spray. 14 oz. 99¢
Foamy Bath Oil. Pine, floral or lilac. 900 mil. 89¢
Cutex Lipsticks. Assorted shades. 2 for 1.09
Cutex Nail Polish. Assorted shades. 2 for 1.09
Cutex Nail Polish Remover. Regular or lemon. 3 oz. 2 for 1.09
Fabrege Shampoo. Wheat Germ and Honey. 450 mil. 1.78
Marigold Rubber Gloves. Small, medium and large. 88¢
Soft and Dri Roll-on Deodorant. Scented or unscented. 2 for 1.99
Ladies' Slippers. Scuff-style terry slip-ons. Plain and multicolored patterns. S.M.L. Pair, 1.88

*Health and Beauty Aids, Notions, Main Floor*

Look for savings Monday in Paint and Hardware

Baycrest Interior Alkyd Semi Gloss
2.19 Qt. 6.49 Gal.
Beautiful finish in a subdued gloss. Easy to apply with brush or roller. Pastel shades and white.

Baycrest Interior Alkyd Primer & Sealer
2.19 Qt. 6.49 Gal.
Primes and seals interior plaster and masonry — painted or unpainted.

Baycrest Exterior Latex House Paint
2.19 Qt. 6.49 Gal.
Dries to rich, flat even finish. Cleans easily with soap and water. Popular colours and white.

Baycrest Interior Latex Flat
2.19 Qt. 6.49 Gal.
Spreads easily with brush or roller, fast drying. Pastel shades and white.

Exterior Alkyd House Paint
2.19 Qt. 6.49 Gal.
Rich and durable finish. Weathers slowly. Gallon covers 450 to 550 sq. ft.

24' extension ladder
39.99
Lightweight, aluminum ladder for high-reachers.

Metal garbage cans
6.49
An essential for Spring clean-up time.

25% off! Wallpaper
25% OFF
Great savings on all special order wallpaper

*Hardware, Downstairs*

Hudson's Bay Company
DAILY STORE HOURS 9:30 A.M. TO 5:30 P.M. THURSDAY AND FRIDAY TO 9:30 P.M. PHONE 385-1311. FREE CUSTOMER PARKING

UNIQUE IN ALL THE WORLD . . .

Niagara® ROLLA-SSAGE™ CHAIR
HELPS RELIEVE MINOR MUSCLE ACHES AND PAINS, EVERYDAY TENSIONS.
SEND FOR FREE BROCHURE IN FULL COLOR
NIAGARA PRODUCTS OF VANCOUVER ISLAND
THE BAY 3RD FLOOR
1701 DOUGLAS ST., VICTORIA
PHONE 385-6343 or 385-1311
"YOU HAVE TO FEEL IT TO BELIEVE IT!"™
Copyright © 1975 Niagara Therapy Mfg Corp
Hudson's Bay Company

56

# the Bay 306 happy birthday sale

## 30% Off Family and Eternity Rings

This Mother's Day, give Mom a 10k. gold family ring individually set with synthetic birthstones, each one representing a family birthday. It'll be a gift she'll treasure for years and years. Order now for Mother's Day. Styles A, B, & C.

For centuries a circle or ring has been a symbol of an eternal bond. So now the Bay brings you the eternity ring. A very special symbol of devotion for the woman you love. 3 distinctive styles in 14k. gold studded with a varying number of diamonds.

D. Complete with set of diamonds Reg. $380
Same as D. but with only 1 diamond. Reg. $165
Additional diamonds may be purchased. Reg. $55
E. Complete set of diamonds. Reg. $395
F. Complete with set of diamonds. Reg. $400

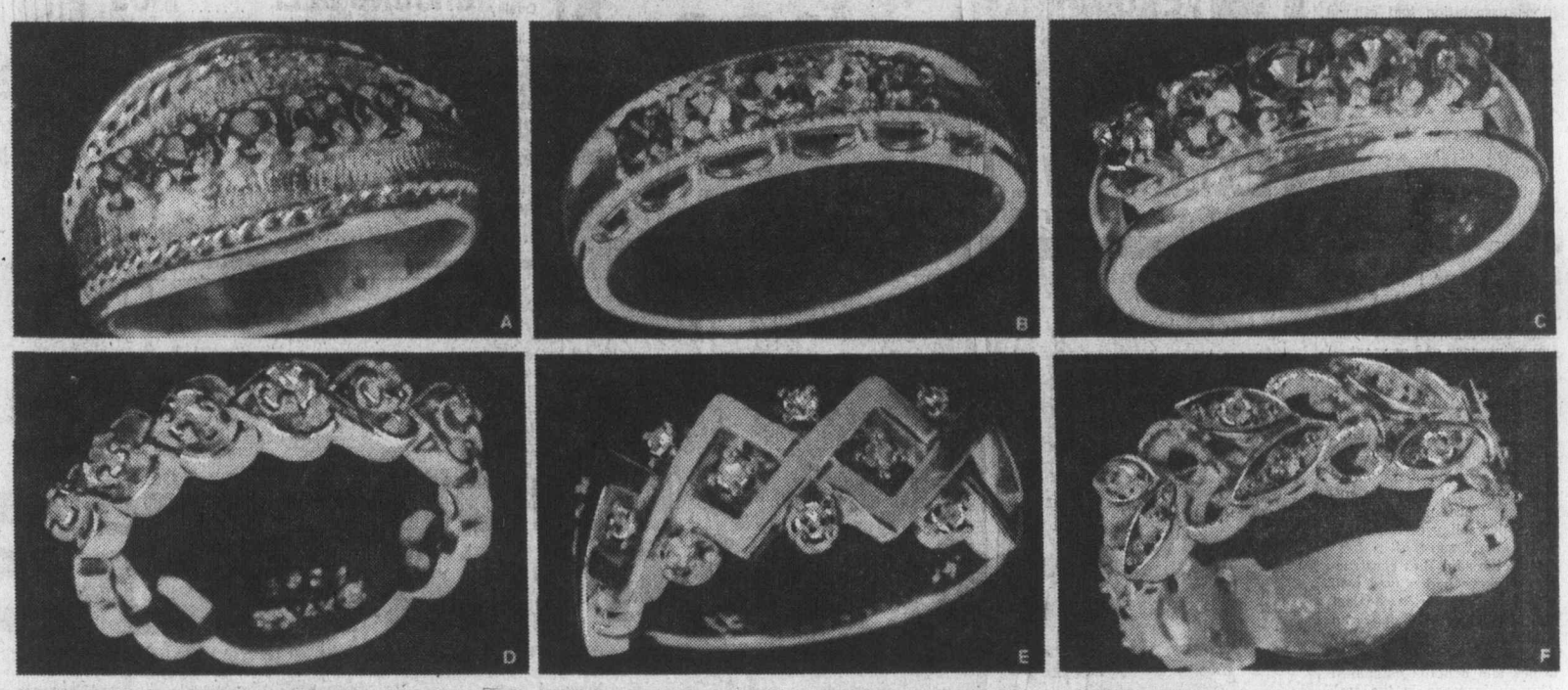


## 25% OFF Charms & Bracelets

25% off our entire selection of 10k. and 14k. gold charms and bracelets. An excellent gift for Mother's Day or Graduation.

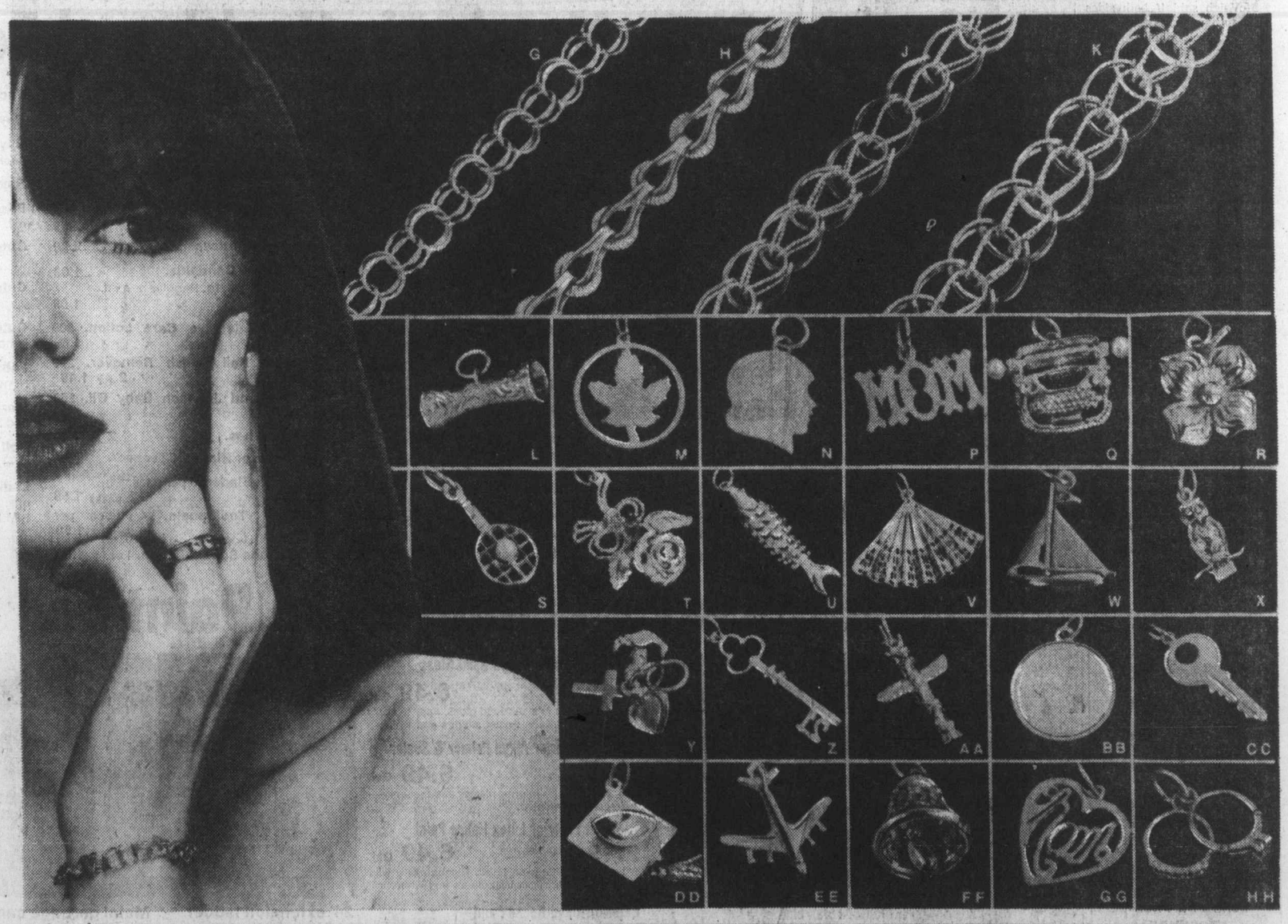


**Bracelets:**

G. Reg. 131.50 Sale, 98.63
H. Reg. $200 Sale, $150
J. Reg. $119 Sale, 89.25
K. Reg. $158 Sale, 118.50

**Charms:**

L. Reg. $29 Sale, 21.75
M. Reg. 32.50 Sale, 24.38
N. Reg. 22.50 Sale, 16.88
P. Reg. 17.50 Sale, 13.13
Q. Reg. 37.50 Sale 28.13
R. Reg. $30 Sale, 22.50
S. Reg. $13 Sale, 9.75
T. Reg. $55 Sale, 41.25
U. Reg. $45 Sale, 33.75
V. Reg. 22.50 Sale, 16.88
W. Reg. 27.50 Sale, 20.63
X. Reg. 27.50 Sale, 20.63
Y. Reg. $16 Sale, $12
Z. Reg. 26.50 Sale, 19.88
AA. Reg. 27.50 Sale, 20.63
BB. Reg. 31.50 Sale, 23.62
CC. Reg. $25 Sale, 18.75
DD. Reg. $35 Sale, 26.25
EE. Reg. $51 Sale, 38.25
FF. Reg. 44.50 Sale, 33.38
GG. Reg. $21 Sale, 15.75
HH. Reg. $23 Sale, 17.25

*Jewellery*

**Use your Baycard, your good-for-so-many-things card.**

DAILY STORE HOURS 9:30 A.M. TO 5:30 P.M. THURSDAY AND FRIDAY TO 9:30 P.M.
PHONE 385-1311. FREE CUSTOMER PARKING

Hudson's Bay Company

Island
Financial Centre
435 Trunk Road
Ph. 746-6181
Duncan

# The Daily Colonist.

Vancouver Island's Leading Newspaper since 1858

Sunny
high 13
Weather Details
On Page 2

No. 113 – 118th Year | VICTORIA, BRITISH COLUMBIA, SUNDAY, APRIL 25, 1976 | 15c Daily, 30c Sunday

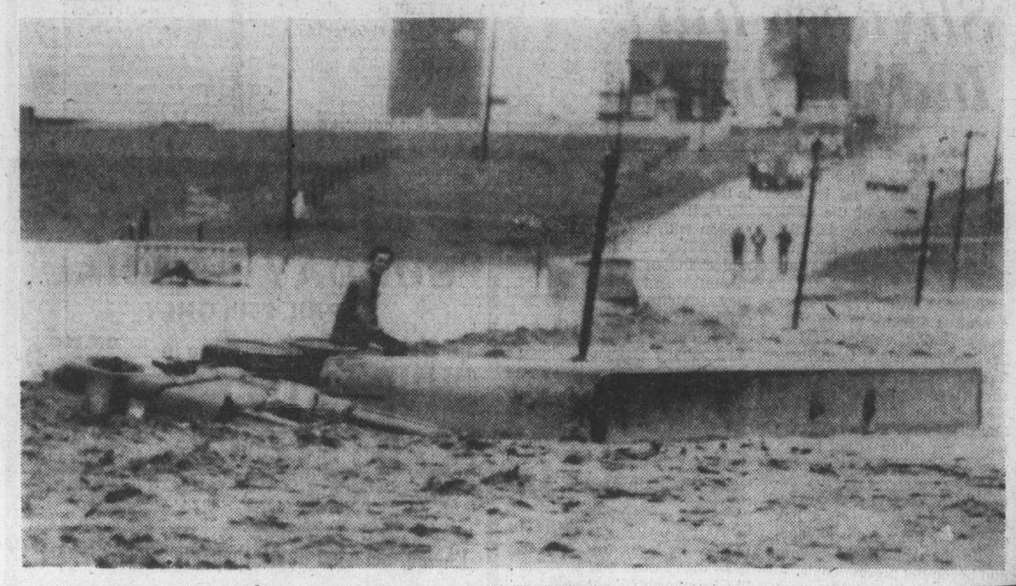

## Rubber Duck, over and out

Earl Young awaits rescue on his overturned semi-trailer rig swept off highway near Ottumwa, Iowa, by raging, rain-swollen Cedar Creek. On right, Young reaches for strut of Iowa National Guard rescue helicopter that pulled him to safety. For more truck troubles, turn to Page 2.

# U.S. border blockade threatened by A.I.M.

## *Few turn out here for Peltier protest*

By KING LEE
Colonist Reporter

The American Indian Movement's rally Saturday at the Legislature fizzled and spokesman Ken Basil threatened retaliation for a Friday border incident at Blaine, Wash.

Although more than 300 were expected to show up for the rally on the steps of the Legislature to protest the impending extradition of Leonard Peltier to the United States, only about 50 were there to listen to five speakers in a 90-minute demonstration.

Peltier, on the FBI's 10 most wanted list, is facing extradition charges in Vancouver. The 32-year-old Oglala Indian has been charged with the attempted murder of a Milwaukee policeman 3½ years ago and is wanted for questioning in connection with the deaths of two FBI agents last June at Pine Ridge, South Dakota.

Basil, B.C. regional director of A.I.M. from Bonaparte, told reporters that about 12 A.I.M. members heading for the Victoria rally were stopped at the Douglas border crossing Friday evening and three were arrested on what Basil described as "false warrants" by the FBI.

Basil said about 14 speakers were expected at Saturday's rally, which was hampered by a cold wind and lack of number, but that the Douglas incident affected the program.

He said the movement will give immigration authorities two days to explain their actions at Douglas and if a satisfactory answer is not forthcoming, the movement will blockade crossing points.

Basil said the group stopped at Douglas had been taking part in a Peltier rally in Seattle earlier in the day where

Continued on Page 2

*Franjieh*
. . . stepping down

## Franjieh finally signs out

BEIRUT (AP) — President Suleiman Franjieh, symbol of stiff Christian resistance to Moslem demands in Lebanon's bloody civil war, signed Saturday a constitutional amendment allowing immediate election of his successor. Moslem gunmen fired machine gun bursts in celebration.

On the fighting front, authorities estimated 54 persons killed during the day, swelling the toll in the year-long war to more than 17,000. Beirut airport was closed for seven hours after the field was shelled for the second time this week. No one was killed or wounded and flights later resumed.

Bowing to increased pressure from leftist Moslems and his own Christian allies to end a drawn-out political deadlock, Franjieh agreed to step down six months before his term expires.

He was supposed to have signed the amendment a week ago.

Moslem leftists have been demanding Franjieh's resignation along with drastic economic and political reforms as a condition for ending the civil war with the country's influential Christian minority.

An aide to parliamentary speaker Kamel Assaad confirmed he had received the signed amendment. Assaad will begin consultations to convene an emergency session of the 99-man parliament in the next two weeks for the election.

## Sunday Inside

*Sky Shops back Monday* —Page 2

*English post may vanish* —Page 3

*Censors mashed TV's M.A.S.H.* —Page 9

*Falling pound pleases visitors* —Page 55

| | Page |
|---|---|
| Arts | 31 |
| Background | 5 |
| Bridge | 42 |
| The Butcher | 35 |
| Checkmate | 32 |
| Classified | 40-52 |
| Collectibles | 32 |
| Comics | 38 |
| Crossword | 43 |
| Editorials | 4 |
| Entertainment | 36, 37 |
| Family | 29-33, 35 |
| Finance | 6-8 |
| Names in the News | 20 |
| Outdoors | 30 |
| Slim Gourmet | 33 |
| Sports | 14-18 |
| Stamp Packet | 29 |
| Television | 41 |
| Travel | 21-25 |
| Week in Records | 10 |

# Saskatchewan nurses walk out on patients

REGINA (CP) — Nurses in about 80 Saskatchewan hospitals began walking out Saturday afternoon as the Saskatchewan Union of Nurses launched strike action to get the hospitals association to increase their latest wage offer by 13 cents an hour.

Hospital administrators said patients would receive adequate care despite the strike, although non-emergency treatment would be postponed.

S.U.N. director Al Shalansky said the union would have standby staff to move quickly back to work should an emergency develop at any hospital.

Not all 93 hospital nursing staffs represented by S.U.N. joined the strike, however.

At the Elrose hospital, one of 11 small rural hospitals where S.U.N. members voted against the strike, the local chairman said nurses would remain on duty. She said all the nurses agreed with the contract porposals but "we feel we cannot leave our patients."

At Wascana Hospital in Regina, nurses represented by the Saskatchewan Government Employees' Association staged a four-hour sympathy walkout.

S.U.N., which represents about 2,500 nurses, is seeking parity with other prairie nurses.

While the union wants a 23-per-cent pay increase, the hospitals association has offered 21 per cent. Nurses now get a basic wage of $798 a month.

The hospital proposal would raise the basic wage to $5.70 an hour or $965 a month, while the union proposal would raise it to $5.83 an hour or $983 a month.

Although any agreement would be subject to review by the Saskatchewan Public Sector Price and Compensation Board, provincial anti-inflation guides allow for larger-than-usual increases where such interprovincial discrepancies exist. Some government spokesmen have mentioned nurses as an example of a group that deserves increases above the national 10-per-cent guides.

## *Helping hand bitten, deserted*

RIDGECREST, Calif. (UPI) — A 52-year-old man, who stopped his car to help another man whose auto appeared disabled on a desert road, was bitten on the hand by a rattlesnake and abandoned by the man who left him to drive alone to the hospital.

C. L. McKean, 52, was reported in stable condition at Ridgecrest community hospital after being treated with anti-snake vaccine.

Authorities said McKean was returning home from work along the Trona highway Friday night when he saw another auto stopped along a deserted stretch of road.

The other driver was standing outside the vehicle and appeared to be in trouble so McKean offered his help. He then saw that the other man was trying to capture a rattlesnake with his lunch pail.

At that point the snake struck McKean on the hand. The other man captured the snake and fled in his car.

McKean said he was forced to drive the 20 miles of desert road to the hospital to get help.

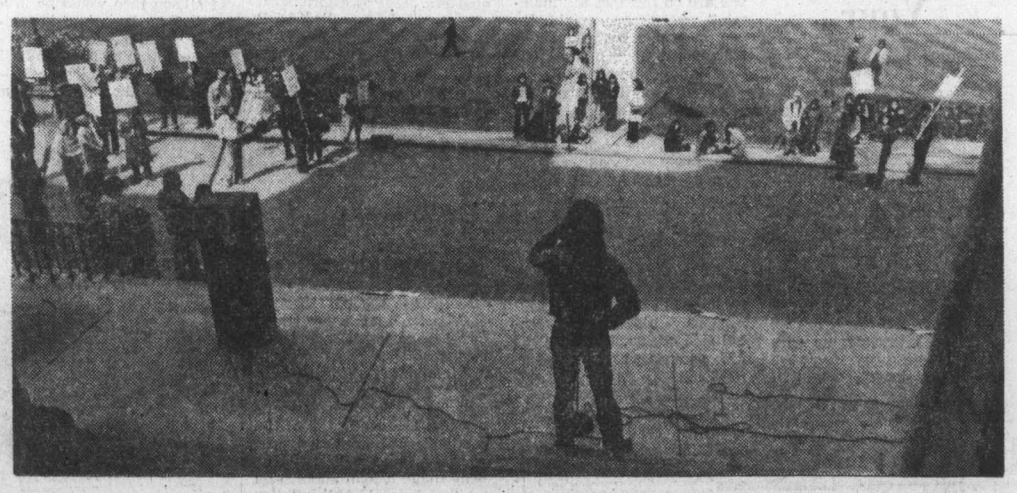

*Basil addresses thin crowd from legislature steps*

# Ulster shootings, bomb attacks injure two dozen

BELFAST (UPI) — Shooting and bomb attacks on bars and other targets in Northern Ireland Saturday injured 24 persons, four seriously, and caused considerably damage.

Four gunmen shot and seriously wounded four customers in a bar owned and patronized by Roman Catholics in Dunloy, County Antrim, 40 miles north of Belfast.

The wounded were undergoing surgery in the local hospital.

Witnesses said the gunmen burst into the bar and sprayed it with gunfire. One witness said, "they aimed at their (customers) heads. They wanted to kill."

The gunmen escaped in a white Ford Cortina, then switched to another car and headed for the predominantly Protests Ballymoney district.

At Warrenpoint, County Down, 35 miles south of Belfast, a bomb was thrown from a car into the Ulster Bar in the town's main square. The blast badly damaged the bar. blast came before army bomb experts could disarm the bomb. No one was injured.

Later, another bomb exploded in an abandoned house 200 yards away from the car bomb blast. No one was injured.

Police said 20 persons were taken to hospital, most of them with minor injuries.

In North Belfast's Cliftonville Road, three youths drove a car into a service station and abandoned it after shouting a bomb warning. The

# *Minor-interest trio could snag takeover*

## Judge may need computer to unravel schemes

*Pattison*
. . . game of brinkmanship

VANCOUVER (CP) — Amalgamation of Jim Pattison Industries Ltd. and EDP Data has been approved at a special general meeting of Jim Pattison Industries Ltd.

Outcome of the approval may hinge on three small shareholders — including a Victoria broker — who could decide to tender their shares in dissent, as permitted by the new B.C. Companies Act, before the B.C. Supreme Court approves the scheme.

If they do, the judge may need a computer to unravel all the schemes in this one.

The story begins with EDP Industries Ltd., the computer wonder stock that plunged to three cents from $30 a share within seven years of trading on the Vancouver Stock Exchange.

Last year, Vancouver businessman Jim Pattison set out to consolidate EDP's shares on the basis of one new share for 40,000 old shares — a scheme that would squeeze out the small shareholders and give Pattison a company with a huge tax-loss position that would be useful in the future to some of his other companies.

At the time, only Pattison's interests were known to be owners of more than 40,000 shares. These interests, it was supposed, would end up owning all the new shares, and everyone who owned less than 40,000 shares would sell out to Pattison at 5.6 cents a share.

(That figure was deemed fair by chartered accountants of Touche Ross and Co.)

What Pattison didn't count on was the likes of Marsden Fenwick, a Winnipeg accountant, who over the years has become something of a student of Pattison's business behavior and decided to challenge him in "a game of brinkmanship" over EDP Industries.

Fenwick, a small shareholder of EDP through most of its seven years as a public company, said that when he saw the end coming he began accumulating thousands of EDP shares in the three-to-four cents range, speculating that Pattison would move to take over the whole company.

There was no way that EDP Industries would just simply die, said Fenwick: "I know Pattison better than that. Those tax losses wouldn't be lost."

Fenwick's strategy was simple: if he wound up as a small shareholder, Pattison would be desperate to eliminate him and would have to offer a good price.

He accumulated more than 120,000 shares with this thought in mind, qualifying him for three of the new shares. Then he offered his three shares for Pattison at $10,000 each — considerably more than the $2,240 a new share was worth under Pattison's one-for-40,000 plan.

Pattison declined the offer and an aide later said it was a good example of how a small shareholder can try and unfairly "hold up" a company.

And Pattison had not one but three such shareholders to contend with. Victoria broker Ernie Hudson has one share and Ivan Burton of Reno, Nev., has two shares.

The three small sharehold-

Continued on Page 2

ANDY CAPP

# Sky Shops back Monday

OTTAWA (CP) — The Sky Shops affair is expected to dominate the Commons on Monday when Parliament resumes sitting following a 12-day Easter break.

Since Prime Minister Trudeau left Ottawa for a Jamaican holiday, the RCMP have laid charges arising from the affair against five persons, including Liberal Senator, Louis Giguere and National Hockey League president Clarence Campbell.

Progressive Conservative members, who first brought up the duty-free lease-extention case in the Commons last fall, are expected to press the government for more action, including a full public inquiry.

Opposition Leader Joe Clark has said public confidence in politicians is being undermined by Trudeau's refusal to order inquiries which might shed more light on the Sky Shops case and others.

The prime minister returned from his vacation on the weekend.

Meanwhile, the government's plans for the purchase of 18 Orion long-range patrol aircraft from the scandal-ridden Lockheed Aircraft Corp. is also likely to come under close opposition scrutiny.

The Lockheel offer to sell the planes to the government for an estimated $1 billion expires Friday. The offer has already been extended twice.

Opposition critics have said the government should drop all dealings with Lockheed, which has come under duress internationally because it has allegedly offered bribes in return for contracts.

TWELFTH ANNUAL
VICTORIA HOBBY SHOW
Victoria Curling Rink — 1952 Quadra St.
Thurs., Fri., and Sat. 11 a.m. to 11 p.m.
Sunday 11 a.m. to 6 p.m.
Adults $1.00, Students and O.A.P. 50c, Children 25c
• Demonstrations • Displays
Come and see Hobbies in Action
Sponsored by Victoria Lapidary and Mineral Society
4-22

# Blockade

From Page 1

about 40 people marched on the Canadian Consulate.

"If they (immigration officials) continue to harass our people, we'll have to close the borders," Basil stated.

Asked if it would be a province-wide or nation-wide blockade, Basil said details had not been worked out.

During the Victoria rally, Basil told the demonstrators that the movement did not advocate violence but that the Peltier case was important because extradition would mean his certain death. Basil said two attempts have already been made on Peltier's life.

He called for Justice Minister Ron Basford to take a personal interest in the case.

Phillip Paul, chief of the T'sartlip tribe, said the size of the crowd was an example of "what white society has done to Indian people," adding that Indians have "taken as much as white people have offered in suppression and oppression."

Paul said the society that put Peltier in jail is "a sick society."

Following the speeches, the group marched to the Native Friendship Centre on Fernwood for lunch and a group meeting.

In Seattle, Canadian Consul-General Ray Anderson promised to investigate complaints by Seattle-area Indians that Canadian authorities were co-operating with the FBI to hamper the defence efforts of Peltier.

Anderson was told at a meeting with 40 native people that members of Peltier's family had been searched improperly at the Douglas border crossing and subjected to "abusive questioning" by Canadian Customs officials.

Anderson said he was "very moved" by an account given by Ellen Moves Camp of Pine Ridge, who said Peltier's mother and other relatives were forced to disrobe for a search and were asked "a list of questions from an FBI paper" — including whether they were members of the American Indian Movement.

Mrs. Moves Camp said that in some cases skin searches of women were conducted by male customs officers.

Anderson said such alleged indignities at the border and in Vancouver could "form the basis of a formal complaint on which I would expect a full explanation from the Canadian authorities involved."

The consul-general also was told by the Indians that Canadian authorities, again at the instigation of the FBI, seemed to have issued a blanket ruling barring A.I.M. members from entering Canada to aid in Peltier's defence.

— AP

## Chips with eperything

Driver of a chip truck forgot to unhook his tractor from trailer when it was hoisted for dumping at plant in Lewiston, Idaho, leaving the empty cab dangling. Truck was lowered safely and no damage to rig was reported.

# Shyness hurts Indian pupils

VANCOUVER (CP) — An alternative school for native Indian children could be one solution to some of the problems Indians face within the school system, the multi-cultural women's conference has been told.

Marge Cantryn, a former executive director of the Vancouver Indian Centre, said in her keynote speech to the conference that a proposal for such a school is being reviewed by the Vancouver School Board. She said she hoped an alternative school would begin in September.

Mrs. Cantryn said the segregation of Indians on reserves and in education has prevented them from advancing in the educational system and becoming professionals.

She said Indian children are generally very shy, and shyness has not helped them in the school system.

Mrs. Cantryn said she has spoken with teachers and administrators who thought many Indian children were mentally retarded because they didn't participate in classroom discussion.

"We did find that they were not mentally retarded — they just needed a little extra help, some attention," said Mrs. Cantryn.

She said the worst part of her own years of schooling was that Indians "were denied the privilege of being proud to be native Indian people in our country."

"Native people are the first people of this country, and yet in so many ways feel so much like immigrants," she said.

# Auction of fish boats pleases buyer, seller

TACOMA, Wash. (AP) — An auction of 59 boats, designed to thin out Washington's fishing fleet, went ahead as scheduled Saturday with buyers and auctioneers alike expressing satisfaction with the prices.

The boats had been purchased by the state of Washington from fishermen under a $3.5 million grant from the Economic Development Administration.

Prices Saturday ranged from $350 to $23,000, with many boats in the $3,500-$7,000 range.

A spokesman for Maynard's Auctioneers of Vancouver, B.C., which conducted the auction, said the prices were satisfactory.

The boats were sold on condition they never be licensed again for fishing in Washington waters.

Several Indian tribes filed suit against the buy-back program, arguing they should be exempt from regulations preventing them from using the boats in Washington waters. The suit eventually was dropped.

LONGHORN
SUNDAY SPECIAL
APRIL 25th ONLY
Grade A, Bone In
CHUCK STEAKS 75¢ lb.
HEAD LETTUCE 39¢
2 for .....
Choice, Selected Gov't. Inspected Grade A Beef
SIDES $1.09 lb. HINDS $1.39 lb. FRONTS 89¢ lb.
Price includes cutting, wrapping, freezing to your specifications
The Brand of Quality
GRAHAM'S
"The Specialty Meat Stores"
SHELBOURNE AT FELTHAM STREETS
477-9541

# Trio could snag takeover

From Page 1

ers apparently are acting independently. Hudson, a long-time shareholder of EDP, was able to claim a new share because he had some unregistered stock that Pattison didn't know about. Burton was able to get in with his two shares because he was able to consolidate a lot of stock which had been held in various family names.

After the one-for-40,000 consolidation took place, the company's name was changed to EDP Industries (Western) Ltd. and it was taken off the stock exchange.

Yet by early June last year more than 300,000 shares had still not been submitted and Pattison warned shareholders they risked losing everything if they didn't take the 5.6 cents a share.

He said: "Funds unclaimed after a reasonable period of time will by operation of law become the absolute property of the provincial government of British Columbia."

The three small shareholders held firm, but the corporate wheels were spinning again at Pattison's headquarters. EDP Western spun off a subsidiary called EDP Data, and now there were two EDPs in the Pattison corporate empire.

Last Sept. 8 the original EDP Western again changed its name, this time to Jim Pattison Industries Ltd. (not to be confused with other firms controlled by Pattison. Like the old EDP, Jim Pattison Industries Ltd. is controlled by Jim Pattison Enterprises Ltd.)

Thus the three small EDP shareholders became shareholders of Jim Pattison Industries and under the proposed amalgamation Pattison will end up with all the voting common stock while the three minority shareholders will receive only redeemable preferred shares.

Pattison then would be in a position to dispose of his minority shareholders be redeeming their preferred shares at his pleasure — which will be at $2,240 a share.

Special 90th Anniversary Feature
10k-14k gold & sterling silver
charms and charm bracelets
25% off
For a limited time only Grassie-Firbanks are offering their complete and large selection of charms and charm bracelets at a terrific 25% off. After 90 years quality, selection and value still hold true at Grassie-Firbanks.
Sale Ends May 1st
Mayfair Shopping Centre Phone 385-2744
1209 Douglas Street Phone 385-1911
VANCOUVER VICTORIA CHILLIWACK KAMLOOPS KELOWNA VERNON
Grassie Firbanks 1886 1976 Celebrating our 90th year
4-20 Fifteen beautiful stores throughout B.C.

# Your Good Health

**Dear Dr. Thosteson:** I am a woman, late 20s, with a problem that seems impossible. For the last year and a half I've lived on little more than vegetables (no potatoes) and lettuce salads to maintain my proper weight. As a result of this, my nerves are shattered, my hair is falling out and I'm in a state of depression and constant exhaustion. I cannot concentrate on anything for very long.

My doctor refuses to believe I follow the above diet. I've been going to a doctor about my fatigue for six months and had all the appropriate tests. All are normal. But any deviation from my diet and the pounds pile on.

I have read recently of a thyroid medication called "sodium dextrothyroxine." Would a small dosage be out of the question? I am literally starving. I need your commonsense opinion quickly. My husband is upset by the whole situation. —Mrs. P. L.

You don't provide me with any statistics as to your weight and height, only that you are on this diet to "maintain" your proper weight. Do you mean that you are now at that point? If so, then half your battle could be won.

You also say that when you vary from the diet (which is quite stringent — no meats?) you pile on the pounds. Have your tests included one for thyroid function? A weight gain problem as dramatic as the one you describe may be the result of low thyroid function.

The purpose of sodium dextrothyroxine is to lower blood cholesterol. It is prescribed cautiously because of potential side effects. It is not used with persons who have hypertension.

# Brewery pact ends strike

NORTH VANCOUVER (CP) — A strike that began seven months ago at Park and Tilford distillery ended Friday night following ratification of a three-year agreement by 125 members of the Brewery Workers Union. Details of the pact will not be released until after the union and the company make a joint submission to the federal Anti-Inflation Board for approval of the agreement which exceeds federal guidelines.

# The Weather

APRIL 25, 1976

Sunny with a few cloudy periods. Winds fresh westerlies. Saturday's precipitation 1.0 mm. Sunshine 8 hours 0 minutes. Recorded high and low at Victoria 12 and 3. Today's forecast high 13. Today's sunrise 6:05, sunset 8:20 p.m., moonrise 4:22 a.m., moonset 4:59 p.m. Monday outlook: Sunny.

East coast of Vancouver Island — Sunny with cloudy periods. Winds fresh southwesterlies. Saturday's precipitation 3.6 mm. Recorded high and low at Nanaimo 13 and 1. Forecast high 14. Monday outlook: Sunny.

West coast of Vancouver Island — Sunny with cloudy periods. Winds fresh westerlies. Forecast high at Tofino 11. Monday outlook: Mostly sunny.

North coast — Sunny with cloudy periods. Highs 8 to 10, lows 1 to 3. Monday outlook: Mostly cloudy.

| | Max. | Min. | Prec. |
|---|---|---|---|
| St. John's | 5 | — 1 | 1.55 |
| Halifax | 9 | 6 | Trace |
| Fredericton | 10 | 4 | — |
| Charlottetown | 7 | 1 | — |
| Montreal | 12 | — 1 | Trace |
| Ottawa | 12 | 1 | — |
| Toronto | — | 4 | Trace |
| North Bay | 10 | — 3 | — |
| Thunder Bay | 11 | — 3 | — |
| Kenora | 10 | 0 | — |
| Winnipeg | 14 | — 2 | — |
| Brandon | 13 | 1 | — |
| Churchill | 6 | — 9 | — |
| The Pas | 12 | — 4 | — |
| Regina | 13 | 1 | — |
| Saskatoon | 14 | 2 | — |
| Prince Albert | 14 | 0 | — |
| North Battleford | 16 | 4 | — |
| Swift Current | 14 | 0 | — |
| Medicine Hat | 20 | 6 | — |
| Lethbridge | 20 | 1 | — |
| Calgary | 18 | 4 | — |
| Edmonton | 19 | 3 | — |
| Cranbrook | 12 | 3 | 1.3 |
| Castlegar | 15 | 6 | 8.4 |
| Penticton | 13 | 6 | 5.8 |
| Revelstoke | 7 | 5 | 8.9 |
| Princeton | 12 | 1 | 1.8 |
| Vancouver | 12 | 6 | 3.0 |
| Port Hardy | 10 | 3 | 10.2 |
| Tofino | 9 | 3 | 13.5 |
| Comox | 11 | 2 | 5.3 |
| Prince George | 12 | 1 | 0.3 |
| Williams Lake | 10 | 0 | — |
| Blue River | 5 | 1 | 8.9 |
| Kamloops | 17 | 9 | — |
| Dawson City | 9 | — 6 | — |
| Whitehorse | 7 | — 1 | — |
| Fort Nelson | 14 | 6 | 0.3 |
| Fort St. John | 12 | 3 | — |
| Peace River | 13 | 0 | — |
| Yellowknife | 14 | 0 | — |
| Inuvik | — 5 | —20 | — |
| Seattle | 12 | 6 | 8.6 |
| Portland | 14 | 8 | 5.6 |
| Spokane | 13 | 7 | 5.1 |
| San Francisco | 18 | 9 | — |
| Los Angeles | 18 | 13 | — |
| Phoenix | 34 | 16 | — |
| Las Vegas | 33 | 15 | — |
| Chicago | 17 | 9 | — |
| New York | 16 | 10 | — |
| Miami | 28 | 22 | — |

TIDES AT VICTORIA HARBOR
(Tides listed are Pacific Standard Time)

| | Time H.M. | Ht. Ft. | Time H.M. | Ht. Ft. | Time H.M. | Ht. Ft. | Time H.M. | Ht. Ft. |
|---|---|---|---|---|---|---|---|---|
| 25 | 00.20 | 7.7 | 07.05 | 4.6 | 13.10 | 6.3 | 18.15 | 5.3 |
| 26 | 00.30 | 7.8 | 07.30 | 4.0 | 14.15 | 6.5 | 18.55 | 5.7 |
| 27 | 00.45 | 7.9 | 08.00 | 3.4 | 15.15 | 6.7 | 17.30 | 6.1 |
| 28 | 01.10 | 8.0 | 08.30 | 2.9 | 16.20 | 6.9 | 19.50 | 6.5 |
| 29 | 01.45 | 8.2 | 09.05 | 2.4 | 17.55 | 7.1 | 20.30 | 6.8 |
| 30 | 01.55 | 8.2 | 09.30 | 2.0 | 18.50 | 7.2 | 20.50 | 7.0 |

TIDES AT SOOKE

| | Time H.M. | Ht. Ft. | Time H.M. | Ht. Ft. | Time H.M. | Ht. Ft. | Time H.M. | Ht. Ft. |
|---|---|---|---|---|---|---|---|---|
| 25 | 06.10 | 4.5 | 11.45 | 6.5 | 17.35 | 4.9 | 23.45 | 8.3 |
| 26 | 06.40 | 3.9 | 12.45 | 6.7 | 18.00 | 5.4 | | |
| 27 | 00.10 | 8.5 | 07.20 | 3.3 | 13.30 | 6.8 | 18.40 | 5.8 |
| 28 | 00.30 | 8.7 | 07.50 | 2.8 | 14.25 | 6.9 | 18.50 | 6.1 |
| 29 | 00.40 | 8.8 | 08.30 | 2.5 | 15.00 | 7.0 | 18.40 | 6.4 |
| 30 | 00.50 | 9.0 | 09.10 | 2.2 | 15.50 | 7.0 | 18.50 | 6.6 |

TIDES AT FULFORD HARBOUR

| | Time H.M. | Ht. Ft. | Time H.M. | Ht. Ft. | Time H.M. | Ht. Ft. | Time H.M. | Ht. Ft. |
|---|---|---|---|---|---|---|---|---|
| 25 | 02.20 | 9.7 | 09.10 | 4.8 | 15.15 | 8.4 | 20.25 | 6.3 |
| 26 | 02.40 | 9.6 | 09.25 | 4.3 | 16.15 | 8.8 | 21.05 | 6.7 |
| 27 | 03.00 | 9.6 | 09.45 | 3.7 | 17.05 | 9.2 | 22.00 | 7.2 |
| 28 | 03.15 | 9.6 | 10.20 | 3.2 | 17.50 | 9.5 | 22.25 | 7.5 |
| 29 | 03.45 | 9.6 | 10.45 | 2.7 | 18.20 | 9.8 | 23.05 | 7.8 |
| 30 | 04.00 | 9.6 | 11.15 | 2.3 | 19.05 | 10.0 | 23.55 | 8.1 |

HEARING PROBLEMS?
A Radioear hearing aid could be the answer, fitted to your individual requirements. See
B.S.H. TYE
Certified Hearing Aid Audiologist
VICTORIA HEARING AID CO.
209 Yarrow Building
645 Fort Street
Phone: 383-5125
Hours: 9 - 4
Mondays to Fridays

"The best or nothing"
Gottlieb Daimler

Mercedes-Benz
From left: Mercedes-Benz 300D, 450SEL, 450SL
Three Point Motors Limited
2620 Government St. at Hillside, Victoria
Phone 385-6737
dealer licence number D-00740A

—AP

*Catching up with votes*

Lisbon commuters find walls of downtown Lisbon train station plastered with election campaign posters for today's polling. Many were appeals for communist parties.. Friday night was deadline for campaigning.

# English post may vanish

QUEBEC (CP) — Delegates to the 19th annual convention of the Quebec Liberal party will vote today on whether to abolish the post of English-language vice-president.

The resolution, initiated by the newly-acclaimed title holder, James Robb, was approved at the workshop level Saturday.

The proposal, which appeared to have the backing of most English-speaking delegates, would transform the position into a full-fledged vice-presidency without any linguistic qualifier.

At present, the English-language vice-president is not a member of the party executive and has no voting right at executive meetings, though he is traditionally invited to attend.

The proposal shows some of the unease among English-speaking party members, a dissatisfaction that has surfaced publicly at this weekend's convention.

The first concrete sign of unrest came last week when Paul Quinlan resigned as president of the party's Mount-Royal riding association, denouncing Premier Robert Bourassa and annoucing his intention to join the Parti National Populaire founded last year by former Liberal cabinet minister Jerome Choquette.

# Nationwide election today step toward one Vietnam

BANGKOK (UPI) — Vietnam stages its first nationwide election in 30 years today, with most of the winning candidates and all of the post-election policies already known.

Pham Hung, a "leading candidate" in Saigon, summed up the elections when he told about 500 voters last week:

"My program of action is the same as that of the entire Vietnamese people. It is to build a strong and prosperous, united, socialist Vietnam."

The ultimate result of the election for a 492-member national assembly was predetermined last year by conferences of government leaders which said the new assembly would vote for reunification and communism.

All candidates have exactly the same election program, caused by having Communist party apparatus appoint the office seekers.

At the same time officials have made it clear that all eligible voters are expected to cast their ballots.

Churches and pagodas have been "requested" not to hold religious services today, and the government has banned all meetings during voting hours, 7 a.m. to 7 p.m. Catholic masses were held Saturday afternoon.

Official news media both in North and South Vietnam have been filled with election news for the past month, to the almost total exclusion of other topics.

Great planning has gone into the election.

Each elected candidate will represent 100,000 persons. Everyone over 18 is eligible to vote, "except for a handful of people who have lost their citizenship," most of them because they fought for pro-American forces during the war which ended a year ago, officials have said.

In Saigon, for example, 35 of 44 candidates will be elected to represent the 3.5 million residents of the capital. There are about 1.75 million voters in the southern city, of whom 58 per cent are women.

"Leading candidates" in Hanoi and Saigon are senior party and government officials, all of whom are expected to be elected.

Washed ashore

## *Nude, bound bodies mystify Uruguay*

MONTEVIDEO, Uruguay UPI) — Police, naval authorities and Interpol joined forces Saturday to try to solve the mystery of five nude bodies, tied hand and foot, which washed ashore on the Atlantic coast of Uruguay this week.

Police said the four men and a woman appeared to have been executed at sea at least 20 days ago, according to the coroner's report.

Because the hands and feet were tied with a synthetic rope, and one body was wrapped in a fishing net, police believe the five were murdered on a fishing vessel.

Some of the bodies were mutilated, and the woman, in her late 20's, had been raped, her arm broken and her head beaten, the coroner said.

Identification was made more difficult by the decomposition of the bodies and the fact that no rings, medallions, marks or clothing were found on them, police said.

Newspapers caried unconfirmed reports that the victims were Asians and speculated on a possible mutiny aboard one of the pirate fishing boats which enter Uruguayan waters.

The bodies all washed up on the shore in the Rocha area, 200 miles north of Montevideo, between Thursday and Saturday.

Naval boats and planes were patrolling the coast in the area looking for other bodies or clues to the sea mystery.

# Highly placed 'spies'

AMSTERDAM (Reuter) — A leading magazine says a member of the Netherlands parliament and two professors are working as spies for the Soviet secret service.

The weekly Elseviers, which does not name the alleged spies, cites United States intelligence sources for the report. The magazine says the three are on a list of highly-placed Dutchmen working for the KGB and that it has the list in its possession.

Elseviers also says it is almost certain two senior Dutch army officers, whom it does not name, were KGB spies.

Spokesman for the interior ministry and Dutch secret service declined to comment.

Elseviers says the parliamentarian is a member of one of the parties known as progressive in the five-party coalition government led by Socialist Premier Joop den Uyl.

# Bishop shuts church for 'spurious miracle'

SAUVE, France (AP) — The Roman Catholic bishop of Nimes has closed the village church of Sauve until further notice because too many people were coming to see what they believed to be a miraculous apparition.

For the last two weeks, men and women from many parts of this wine-growing region of southern France have flocked into the church to look at the image of a face they believe appears on the wall of the nave at certain times of the day.

A spokesman for Msgr. Pierre Rouge, the bishop, said the church was closed because the crowds "came to see a spurious miracle rather than to worship."

The parish priest, Augustin Rieusset, told reporters the apparition was "created by the imagination of overly zealous persons in the congregation."

"The effect of daylight on the plaster wall creates an impression of a face at certain moments, but it is nothing but an optical illusion," Father Rieusset said.

"If you look closely, it could also be a flower or any other kind of object, which disappears as soon as the sun goes down."

The name of the village of 2,000 inhabitants, 20 miles northwest of Nimes, means "save."

## *Jail lunch his penalty*

SEATTLE (AP) — Judge Robert Winsor ordered Robert Rattray, 26, who pleaded guilty to grand larceny, to spend two hours at the county jail during lunch, "to know what the inside of a jail looked like and spend a little time there with the inmates, eating their food and knowing something about their misery."


Oil Paintings by
Mary Lou Crerar
well-known Canadian Artist
April 12-30
Night Scenes from Victoria
Flowers and Waterscapes
Gallery Primavera
at 846 BROUGHTON
HOURS: MON.—FRI. 9-5 except by special appointment
383-4421 or 388-7355

STANDARD FURNITURE BARGAIN ANNEX
753 VIEW ST.
FACTORY CLEARANCE
MIS-MATCH SALE OF
RESTONIC BEDDING
PRICES START AT JUST $119.77 2-piece single size
134.77 2-piece 54" double size
169.77 2-piece Queen 5/0 size
Bonanza of real mattress bargains. We were able to make a special purchase of factory closeouts and now we pass the savings on to you. Select from a variety of discontinued tickings. Pick your design, quilting, and patterns from hundreds of odds and ends.
ON SALE WHILE QUANTITIES LAST
Free delivery Easy Credit
All goods fully under warranty by Standard. By far the best buy in town. Don't miss this great sale.
BARGAIN ANNEX 753 VIEW ST.

OLYMPIC PROOF 22 K
GOLD
COINS
Limited Quantities Available
Now on first come first served basis.
EMPRESS COINS
841 Fort St. 386-1524

$500 REWARD
for the return of
Grey Samsonite
BRIEFCASE and CONTENTS
477-6964
477-2533

5-Inch Continuous
GUTTER
in baked enamel
NO SPIKES INSIDE HANGERS ONLY
Supports a Ladder
Heavy Gauge .032
479-7121
FREE ESTIMATES
B.C. ALUMINUM

"So that's Triple Crown!"
Discover the whisky for the light drinker.
Triple Crown Canadian Whisky by Gilbey.

If, you're 60 or over... 6 free banking services (and more)
Sixty Plus
THE ROYAL BANK OF CAN
Ask about "Sixty Plus" at any Royal Bank branch.

**MAUI**

*"Home Away from Home"*

**The following units available through the Fall.**
*(minimum 1 month tenancy)*

**Puamana:** $1800 per month
luxurious beachfront
3 beds, 2 baths, family room

**Kaanapali:** "The Whaler" $825 per month
1 bed, 2 baths, newly furnished

**Papakea:** beachfront unit of 1 bed.
$725 per month

**The Royal Kahana:**
1 bed facing ocean $650 per month
2 bed, 2½ baths, gorgeous view,
$1000 per month

- **All units available up to 7 months**
- **Discounts given on tenancy over 1 month**

*Full Details from Mr. Anderson*
**Phone 477-4958**

4-25



**SEAFRONT TUDOR**
**MILL BAY ESTATE**

Approached down a picturesque country lane through parklike grounds this pleasing and authentic Tudor type home has 2.3 Acres and 200 feet of choice, sheltered Mill Bay waterfront. The 23 year old home has a rare southern exposure, is sheltered from prevailing winds and offers year round moorage offshore in Mill Bay.

The property is fenced and has two paddocks for horses or sheep to keep things trim. The garden is a delight in spring and has beautiful landscaping, flowering, ornamental and fruit trees and a rose garden.

There is a well maintained two bedroom guest house or caretakers home presently bringing an income of $200 monthly.

Summer living is a joy on the huge sun trap and terrace which doubles for recreation and casual living and entertaining. There is a large Barbecue, grape arbour, benches, grass, paving stone and white shell areas. You can stroll down a nearby driveway on the property to the water's edge, a rock causeway, concrete and wood piers can be utilised for boating.

While not a large house the half timbered black and white Tudor exudes the warmth and charm of a house with "character." Very roughly some 2,500 sq. ft. of floor area exists on three levels. The craftsmanship is unusual with hand adzed beams and mantel in the living room, leaded panes, a Dutch type fireplace in the den-entry and a "Dutch" door in front. The panelled den-entry also has a built-in sideboard. The living room overlooks the water and beamed ceiling and large brick fireplace give it a cosy atmosphere. The master bedroom is on the main floor and has built-ins and view of the water. The house is flexible and three bedrooms and a sewing room upstairs can be completely closed off.

On the lower level of the home there is an office and a large recreation room with bar and the customary utility area.

The price of $190,000 includes the separate bungalow rented for $200 monthly and is substantially below a recent appraisal of the property. 1975 taxes were approx. $800 gross.

All in all this is an excellent and well maintained country home on the sea and may be purchased with approximately half cash.

**SEAFRONT RETREAT**
**on CLAM BAY, THETIS ISLAND**

Located on beautiful Thetis Island just 3½ miles off Chemainus on Vancouver Island this property is served by an excellent and inexpensive ferry service. This beautifully treed country homesite is one of the finest sites in the Gulf Islands and contains approx. 3 acres and about 456 feet of choice waterfront. Clam Bay in front of the property offers good summer moorage offshore and a bountiful supply of oysters. There are two excellent marinas about five minutes away.

As the property is fenced it would be practical for a horse or two or several sheep for grazing and trimming and/or riding. There are two deep drilled wells and in addition the owner has incorporated springs into a natural pond for fish and irrigation purposes. 1975 taxes were $437.

The low profile bungalow of some 2100 sq. ft. blends into the natural setting with a vertical cedar and batten exterior and heavy shake roof.

Inside extensive use has been made of light and darker mahogany panelling. A massive stone fireplace is a practical feature in the 18x28' living room and handles the larger logs. Low windows afford a fascinating view of passing boats and nearby Kuper Island. Sliding glass doors seem to beckon for summer indoor-outdoor living. The house is approx. 13 years old and includes a dining room 12x18, two bedrooms plus a spacious 16x24' room with adjacent bathroom for guest suite, family room, den, etc.

The master bedroom is 18x18 with a full wall of closet space and low view windows to enjoy the garden and water.

The home is electrically heated and there is a nearby separate double garage. The land has a very gentle slope to the water and would lend itself admirably to construction of such amenities as tennis court, swimming pool, guest cottage, etc.

The owner is prepared to accept half cash at the listed price of $185,000.

**FRASER BISCOE SEAFRONT REALTOR.** F.R.I., R.I. (B.C.)
**777 Douglas St., Executive House**
**Victoria, B.C. Phone 383-9413**


# *Victoria audiences shouldn't complain*

By KING LEE
Colonist Reporter

Compared to rock-music fans in Vancouver, Victoria audiences have it easy.

The Queen Elilzabeth Theatre in Vancouver is such an ideal facility for concerts and live shows that it is booked to the hilt most of the time.

Because of this, the only way some rock-music acts can have the theatre is to schedule shows AFTER a concert or play.

This is why, for instance, George Carlin had a midnight show at the Queen E recently.

And next Saturday, Melissa Manchester (Midnight Blue) will have to go the same route.

Her show is slated to get under way at 12:30 a.m., which means that it won't end until 3 in the morning if she's asked to do encores.

Can you imagine staggering home form a concert at 4 a.m.?

Don't complain if a show at the Memorial Arena, McPherson Playhouse or Royal Theatre doesn't get started until 8:30 p.m.

Y ou could start out for Swartz Bay about that time next Saturday and still have plenty of time to catch Melissa Manchester's show in Vancouver.

★ ★ ★

Three interesting acts coming to the McPherson are scheduled for May 16 and 30.

Jery Jeff Walker and Bruce Miller will share the bill May 16, a Sunday. Shows are slated for 8:00 and 10:30 p.m. and tickets are $4, $5 and $6 each.

On Sunday, May 30, Ann Mortifee will appear at the McPherson in an 8:30 p.m. performance. Tickets are $3.50, $4.50 and $5.50 each.

Irish Rovers' fans will be happy to hear the group is booked at the McPerson on June 25 and 26

★ ★ ★

Ed simpson-Baikie, formerly of Victoria's As Sheriff, is busy these days, a note from his mother Helen informs.

Simpson-Baikie is in a group now known as Udell's People which is currently touring in Europe with Junior Walker and the All-Stars.

The Amsterdam group includes Canadian Simpson-Baikie, Texan Udell Anderson, Switzerland's Tommy Bachman, Nigerian Tee-mac, and Dutchmen Martin van Wyck and Martin Ploeg.

★ ★ ★

For Bay City Rollers' fans, bassist Alan Longmuir has left the English group after eight years and has been replaced by Ian Mitchell.

The group's latest single, Rock and Roll Love Letter, is currently sitting in third place on the Top 20 and seems certain to reach No. 1.

★ ★ ★

TV themes seem to be popular these days.

No.1 this week is John Sebastion's Welcome Back, Kotter. Theme from S.W.A.T. by the T.H.P. Orchestra is beginning to slide after a lengthy stay on the Top 20 and Happy Days by Pratt and McClain is making its debut this week.

## Top 20 in Victoria

| This Week | | Last Week |
|---|---|---|
| 1. Welcome Back, Kotter | John Sebastian | (4) |
| 2. Only 16 | Dr. Hook | (1) |
| 3. Rock and Roll Love Letter | Bay City Rollers | (6) |
| 4. Let Your Love Flow | Bellamy Brothers | (2) |
| 5. Lonely Nights | Captain and Tennille | (5) |
| 6. I Do, I Do, I Do, I Do, I Do | Abba | (10) |
| 7. Linda, Write Me a Letter | Choya | (3) |
| 8. Right Back Where We Started From | Maxine Nightengale | (15) |
| 9. Bohemian Rhapsody | Queen | (7) |
| 10. Silly Love Songs | Paul McCartney and Wings | (16) |
| 11. Boy, I Really Tied One On | Janis Ian | (14) |
| 12. Take It to the Limit | Eagles | (8) |
| 13. Sally | Grand Funk | (18) |
| 14. All By Myself | Eric Carmen | (9) |
| 15. Theme from S.W.A.T. | T.H.P. Orchestra | (11) |
| 16. Shout It Out Loud | Kiss | (20) |
| 17. Roxy Roller | Sweeny Todd | (N) |
| 18. There's a Kind of Hush | Carpenters | (13) |
| 19. Strange Magic | Electric Light Orchestra | (N) |
| 20. Happy Days | Pratt and McClain | (N) |

(N) — denotes new entry onto Top 20.

## Product safety lab sucess in Canada

OTTAWA (CP) — You can't get lead poisoning from an electric kettle any more thanks to Richard Viau and his colleagues. Nor can you get high on the fumes from your felt tip marker.

You also can be assured the hockey helmet you bought your child is going to provide the necessary protection and if you're buying children's toys, it's doubtful they will burst into flames or become a lethal weapon if pulled apart.

Viau is a senior chemist with the product safety laboratory of the federal consumer affairs department.

Every year about 3,000 consumer products are hit, dropped, burned, photographed and subjected to chemical tests in the lab in such things as atomic absorption spectrophotometers and rotovisko viscosimeters.

If they're unsafe, the department can force their removal from stores under the Hazardous Products Act. Regulations may even be appended to the act to set specification as was done two years ago when the lab discovered several electric kettles contained a solder which gave off toxic lead.

The lab also studies textile products to see that the attached label meets the specifications of the Textile Labelling Act and is not dangerously flammable.

If a label states a product is 60-per-cent cotton and 40-per-cent polyester, the product must have that content — plus or minus five per cent — or it contravenes the act. Inspectors can force retailers to remove a product and have the label changed or face stiff fines.

Viau said products manufactured in Canada generally meet the labelling specifications set out in federal legislation, but there is more difficulty with imported products.

Paint thinners, lubricants and cleaners, brought in from the United States, for example, often do not meet Canadian regulations requiring labels that clearly state their flammability or conditions for storage.

Importers are not required to submit a product for testing before being granted an import licence but Viau said department inspectors regularly collect samples of products from warehouses and submit them for testing.


YOU CAN PUT IT ALL TOGETHER AT

LEASING

**SUBURBAN**

OUR
**FULL MAINTENANCE**
Leases include a
**COURTESY CAR AT NO EXTRA COST**

Home of LINCOLN, MERCURY, MONARCH, METEOR, MONTEGO, COUGAR, COMET, BOBCAT, CAPRI and FORD TRUCKS.

Call Our Leasing Manager **386-6131**



**(Cool Canadian)**
**The shy five year old.**

(*Cool Canadian*) doesn't shout. This special 5-year-old wins friends quietly, with its reserved, mellow flavour.

(*Cool Canadian*) is made from choice western grain.

(*Cool Canadian*) blends easily with your favourite mix, or stands quietly alone, on its own merits.

It's easy to remember

**(Cool Canadian)**
**THE SHY FIVE YEAR OLD.**

Central Canadian Distilling Corp. Ltd. ccd



**ECONOMINI. AN ANGEL ON GAS. A BLESSING ON THE POCKET.**

Mini has front-wheel drive to get you in and out of traffic and tiny parking spaces. It's the lowest priced new car you can buy. And very economical to own. Hallelujah. Come in and take one for a run at our place. We think you'll sing Mini's praises too.

Special
**$2999**
Limited Offer

Only Extra is Provincial Tax and Licence

**PLIMLEY**
**BRITISH CAR CENTRE**
**1010 Yates, Victoria, B.C.**
Dealer Licence Number D-572A

4-25



EATON'S

**Formfit trimmer**

The Trimmer brief changes the figure with just a little problem. It helps keep your tummy firm all day. Super Chiffonette brief has cotton crotch for added protection, and strategic trimming action for tummy support. Nude color. S,M,L.

**10.00**

Body Fashions, Dept. 609,
Floor of Fashion

**BUYLINE**
**388-4373**

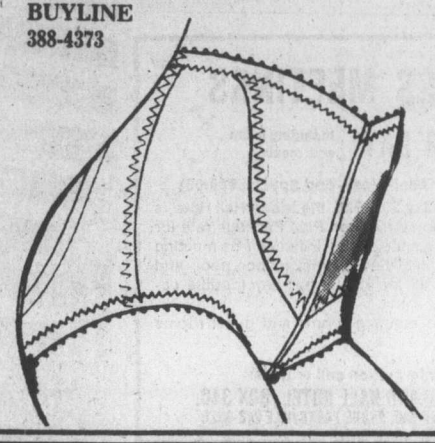



EATON'S

**Short leg trimmer**

Formfit has designed an effective answer for the girl with the little problems. Short leg underfashion helps smooth out little hip or stomach bulges. With its strategic trimming action and stretch lace on the leg band, the short leg underfashion will give you a smooth-line figure. Nude. S,M,L.

**13.00**

Body Fashions, Dept. 609,
Floor of Fashion

**BUYLINE**
**388-4373**

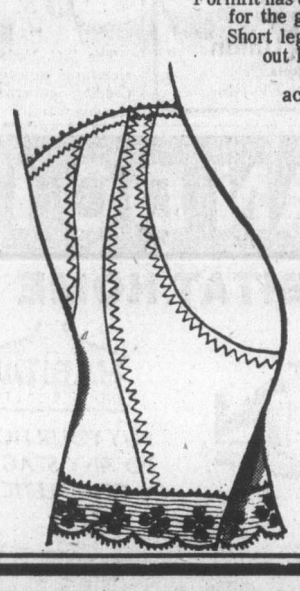



EATON'S

**Formfit's "Sideline"**

Formfit has found a sideline. A more comfortable way to fasten a pretty bra. Deep plunge, underwire bra is designed with a narrow back and no-band styling. Bra available in nude color. Sizes B and C, 34-38. D, 34-38.

B and C **9.50**
D **10.50**

Body Fashions, Dept. 609,
Floor of Fashion

**BUYLINE**
**388-4373**

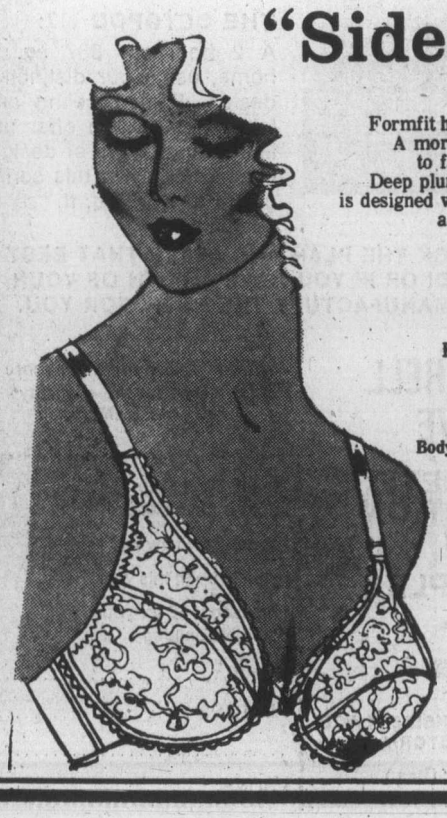

# Soviet actress in time for grandchild's birth

NEW YORK (UPI) — Soviet actress Zoya Fyodorova arrived in New York Friday on her first visit to the United States and prepared to become a "granny" for the first time.

"I already feel like a granny," the 64-year-old Fyodorova told reporters at Kennedy Airport in halting English. "It feels like a fairy tale to be in the United States."

She was greeted on arrival from Moscow by daughter Victoria, the "love child" of her Second World War romance with U.S. navy officer Jackson R. Tate, and Victoria's husband, Pan-Am pilot Fred Pouy.

They presented her with a bouquet of flowers.

When asked if she thought she would ever be reunited with her daughter, the actress said, "It is a surprise because I waited too long. One year, one month and one day."

Victoria, like her mother an actress, was allowed to leave the Soviet Union 13 months ago to meet her father for the first time. Zoya, who was sentenced to eight years in prison for her relationship with Tate, was asked if she would go to see him in Orange Park, Fla., where he now lives with his wife and family.

"I don't know," she said, "it is a difficult question for me."

"Zoya, who brought with her from Moscow "so many presents I can't remember them all," had some advice for her daughter who is nine months pregnant: "I asked you not to go here (to the airport)."

Victoria and her husband live in Stamford, Conn., and she is expecting her child shortly.

Zoya, a small plumpish blonde wearing sunglasses, a brown woollen coat with a fur collar and a brown turban hat — was asked whether she wants a granddaughter or a grandson. "It is quite the same, whom God sends us, I will be happy," she said.

One of the most popular Soviet actresses in the 1930s and 1940s, Zoya said she already had some practice as a grandmother. "I have one film in which I played both a mother and grandmother."

She looked at Victoria and said, "she looks beautiful."

Zoya, asked if she intended to stay in the U.S. permanently, although she has only a six-month visa from the Soviet government, said "I am only here as a guest and in some months I will return to Moscow."

**Advertising serves by informing.**
CANADIAN ADVERTISING ADVISORY BOARD

# Hotel slump hurting

VANCOUVER (UPI) — A fanfare of silver trumpets heralded the opening of a new $25-million luxury hotel in Vancouver late last week.

But it struck a sour note with other hotelmen hit by their worst business slump in over 10 years.

"This is going to make things more difficult for everybody," said Ben Wosk, president of Wosk's Ltd., which operates four major B.C. hotels.

"Whenever you have to slice up a pie a bit more, each share gets a little less. We are losing out to the Americans in convention business particularly."

The 29-storey, 430-room Four Seasons Vancouver is the seventh in a growing Four Seasons-Inn on the Park Group across Canada and extending to England and Israel. Another hotel, Le Quatre Saisons, will open in Montreal in June.

A boom in hotel-building has taken place in Vancouver in recent years—projects planned when business prospects looked good. But economic lean times have hit hard at the hotel trade, and occupancy rates this year have fallen to 53 per cent.

"Fewer people are travelling and fewer conventions are being held," a report said.

Wosk, a member of the B.C. Hotel Association, blamed high Vancouver labor rates—"possibly the highest in North America"—and high food costs for much of the problem.

"We have overbuilt and now we are pricing ourselves out of the market," he said.

"A steak that costs $12 in a hotel dining room here costs only $9 in Seattle. Convention organizers look at the prices here and would rather go south.

"I don't think there will be any improvement for a couple of years, at least . . ."

# *Habitat worries inn men*

VANCOUVER (CP) — One city hotel has reduced the number of rooms committed to the United Nations Habitat conference that begins here May 31 because it had received unsatisfactory assurances the rooms would be filled.

G. L. Munro, manager of the Remdrandt, says the hotel chopped 35 bookings from its original list of 100 when Habitat was able to confirm the placement of only 65 delegates.

Munro said that in recent weeks he had been turning away people wanting to book space and there was no assurance Habitat would take the rooms.

The conference secretariat has space booked in 72 Vancouver area hotels.

Sue Mighton, accommodation and registration co-ordinator for the secretariat, said Habitat tried unsuccessfully to satisfy the Rembrandt and it now is doubtful that Habitat will use the hotel at all.

Miss Mighton said she hoped it was an isolated case and that the other hotels would accept written assurances that Habitat would follow through on all 6,100 room reservations. Thus far, 2,500 confirmations have been received from 52 of the 156 governments and liberation groups invited to the conference.

Miss Mighton said she hoped to receive confirmations of 75 per cent of the space within two weeks.

She said even if there were rooms left over when all the conference delegates and official observers had been assigned space, people attending the unofficial part of the conference—Habitat Forum—could use the space.

EATON'S

**For the Hard of Hearing**

Unitron hearing aids can help nerve deafness and understanding. We supply batteries at no charge for the life of the Unitron rechargeable Hearing Aid at Eaton's.

Fourth Floor 382-7141

**"Bright Spots" by White Stag — chief of the freedom lovers**

Beat the drums for comfort as White Stag presents a freedom-loving band of casual cotton fashions at Eaton's. Bright. Bold. Beautiful. Signalling the way to spring and summer in the latest crinkled gauze look of cotton. Sizes 8-16. A. Popover top with ethnic motif on bib inset. Natural. 32.00.

Boldly teamed with elastic back fly front pant in orange, green, or natural. 21.00 B. Blazing with multi-print colors, one of White Stag's T's in S.M.L.XL.16.00. Great with drawstring pant in natural, orange or green. 25.00. C. Leading look in caftans that double as a cover-up in summer 50.00.

Sportswear, Dept. 246, floor of fashion

Buyline 388-4373. Store Information 382-7141.
Store Hours daily: 9:30 a.m. to 5:30 p.m.
Thursday and Friday 9:30 a.m. to 9:00 p.m.

EATON'S downtown

# EATON'S

# Gets Your Home Ready for Any Season with

# Home Improvements

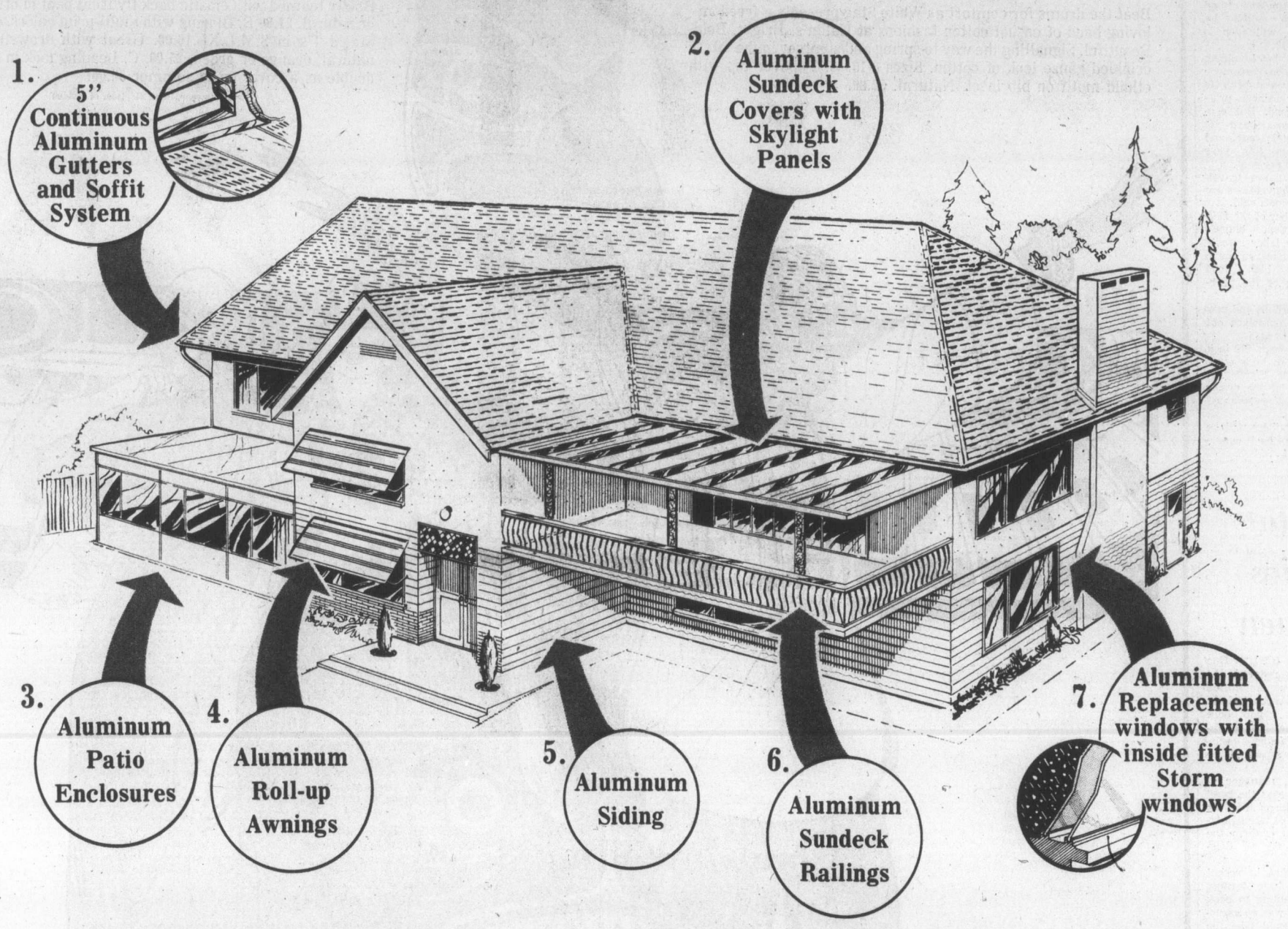


## . . . and Increases the Value of Your Home

**1. Eaton's 5" continuous aluminum gutters and Soffit System**
Gutters have baked enamel finish. Won't crack, chip or peel. Custom-installed to the exact measurements of your home. Guaranteed by Eaton's. Complement your guttering with the all-aluminum soffit and facia board covers in matching baked enamel finish.

**2. All-aluminum cover with skylight panels**
Give lighting in the shaded corners of your sundeck with the custom-built all-aluminum cover. Heavy extruded aluminum framing with built-in gutter and drainage system. Aluminum columns in a variety of designs. Baked enamel finishes.

**3. Enjoy outdoor activities with indoor comfort**
Custom-designed and built for your sundeck or patio — 16 color-keyed panels that never need painting. Screens are included with all sliding windows at no additional cost.

**4. Aluminum patio awnings roll up when you want some sun**
16 decorator home-harmonizing colors to choose from. Mix-match pattern of contrast colors. Custom-made for your windows to give you sun when you want it and shade when you don't.

**5. Aluminum siding gives your home extra insulation**
With rising fuel prices, it's nice to be prepared for the cold and heat. Economical luxury is yours with the baked enamel finish. Guaranteed for 20 years against blistering, flaking and peeling. Variety of colors available.

**6. Strong aluminum sundeck railing for less repairs**
Custom-built to fit around your sundeck. Made to the height you want. This is a great partner for the sundeck cover. Railing will free you from years of scraping, filling and painting.

**7. Aluminum replacement windows with inside fitted storm windows**
Heavy extruded aluminum frames with built-in roller tracks and condensation outlets. Mohair weatherstripping and double caulking process gives draft-free installation. Custom manufactured and installed in one day into existing openings. No remodelling necessary.

***USE YOUR CONVENIENT EATON ACCOUNT CARD***

***PHONE TODAY FOR AN ESTIMATE AND DESIGN SERVICE THERE IS NO OBLIGATION***

# EATON'S *HOME IMPROVEMENT CENTRE* 388-6407

# Honest Pleasure's record trims field

## In Kentucky Derby

LOUISVILLE, Ky. (AP) — Honest Pleasure gets a chance to prove his super-horse status Saturday, in a field of eight to 10, among the smallest in decades, expected for the 102nd Kentucky Derby.

The front-running son of What A Pleasure has won nine races in a row and this season mowed down all comers in the Flamingo, Florida Derby and Blue Grass Stakes.

In fact, the only losses in his 12-race career came the first and third time he was on the track and in both he finished second by less than one length.

In the last three decades only a handful of Derby favorites have been so overwhelming as to limit the field to 10 or less and their names read like the who's who of racing.

Citation and Coaltown were in a field of six in 1948; Swaps and Nashua among 10 in 1955; Iron Liege, Gallant Tan and Bold Ruler among nine in 1957; Chateaugay, Never Ben and Candy Spots among nine in 1963, and Majestic Prince against seven others in 1969.

Honest Pleasure, racing under the green and white silks of Bertram Firestone, was voted the U.S. two-year-old champion last year after winning the Arlington-Washington, the Champagne, the Laurel Futurity and the Cowden for a season's bankroll of $370,227.

He opened this season with a 14-length victory in an exhibition race at Hialeah, then scored by 11 in the Flamingo, three in the Florida Derby and 2½ in the Blue Grass Thursday at Keeneland.

This year jockey Braulio Baeza simply has turned him loose and dared anyone to catch him. No one has.

However, in the Derby, E. R. Tizol's speed merchant, Bold Forbes, plans to try. Bold Forbes led most of the way in winning the Wood Memorial by a widening 4¾ lengths.

Also out to prove Honest Pleasure dishonest are On The Sly, second in the Wood, Elocutionist, winner of the Arkansas Derby, June's Blazer, seventh in the Hollywood Derby, Inca Roca, third in the Blue Grass, and Cojak fifth in the Wood.

Because the Derby is the world's most famous horse race there usually are others who are willing to pay just to see their colors on the track.

Not even the famed Secretariat, who won the first triple crown in a quarter century in 1973, could frighten off as much competition as Honest Pleasure has.

A dozen went against Secretariat in the first jewel of U.S. racing's triple crown, where he scored by 2½ lengths in setting a track record for the 1¼ miles of 1:59 2-5.

A victory by Honest Pleasure would mark the first time in the Derby's 102 years that the same sire had the Derby champion in successive years. Honest Pleasure's sire, What a Pleasure, also fathered Foolish Pleasure, the 1975 Derby hero.

It also would place LeRoy Jolley among only three other trainers who have saddled two Derby winners in a row, the others being Lucien Laurin and the Jones boys — father Ben and son Jimmy.

Honest Pleasure goes into the Derby with career earnings of $626,799, more than a dozen times what he cost when Firestone purchased him as a yearling in the 1974 Saratoga Sales.

In the Derby, all horses carry equal weight of 126 pounds, for many of them the most weight of their career to that point.

## Discus record

MOSCOW (Reuter) — Faina Melnik of the Soviet Union broke her own world record for the women's discus Saturday with a throw of 231 feet, 3½ inches. She set the previous mark of 230-4 in Switzerland last year.

# Canadian team to London meet

LONDON (Reuter) — Canada will send most of its Olympic track and field team to London for a triangular meet against Britain and Poland July 3-4.

Arthur Gold, secretary of the British Amateur Athletic Board, says an invitation to Canada to send some 700 athletes was made possible by the fact that the meet will have a financial sponsor.

"I was approached by Lynn Davies, now technical director of Canadian athletics, when I visited Montreal in March. Lynn was keen to send a few of Canada's top competitors to gain international experience, but with the match being sponsored I was able to invite the whole team."

The meet, at Crystal Palace track, will be held nine days before the British team leaves for the Montreal Olympics.

Bowling roundup

# Top series timing perfect

By RE GREYNOLDS

Dorothy Krimmer came up with the big series when it was needed most.

With the league championship at stake on the final night of play in the Wednesday Night Mixed Fivepin Classic League at Town and Country Lanes, Dorothy came through with a 1203 for four games leading her team, captained by Ken Preston, to the title.

Mrs. Krimmer rolled 281, 303 and 353 in her first three games for a 937 series, her best of the season. The final-day score boosted her average to 253, tops among the women and in the top five over-all.

She also rolled an 831 series last week and 361 single.

The big scores are not unusual for Dorothy, who has been a leading performer in the province most of the 17 years she has been bowling.

Dorothy rolled a 903 to win bowler-of-the-week honors earlier in the year. Her best series was a 984 and her top single game was a 445. Dorothy says she still has nightmares about that one. She missed the perfect game when she punched the headpin with her final ball.

Besides bowling three times a week, Dorothy gives instruction to Youth Bowling Council members and her Master-Bantam team of Gina Knightly and Tony Phillips won the house and zone roll-offs.

Dorothy's 22-year-old daughter Winnie bowls with her in a Thursday league but son Wayne, who is a leading pitcher in the senior amateur league, devotes most of his time to baseball.

Dorothy has several major events ahead of her in the next few weeks.

The Wednesday League roll-offs are next and at stake is a first prize of $800. She is also in the bowler-of-the-year competition May 9 at Town and Country, and she is in the final Master Bowlers Association Tournament May 1 at Abbotsford.

Dorothy is the leading Victoria woman in the MBA and is eighth over-all. If she can finish in the top seven she'll qualify for the provincial team.

CHRIS KIRSCHNER set a house record with her 433 single game at **Rainbow Lanes** in Port Alberni last week. But Chris, who bowls in the 170s, didn't make 800 for three games. She started her big game with a spare then threw 10 strikes before missing . . . **Graham Oliver** and **Elaine Warner** came through with big games as fivepin league play wound up at **Ladysmith Bowlerdrome.** Oliver rolled a 958 to win the high three men's title and Elaine bowled a 791 to win the women's high three . . . Roll-offs for the **Ladysmith** championship are being held this week . . . **Tony Gerard,** a 12-year-old YBC bowler, rolled games of 313 and 305 and an 838 series at **Brechin Lanes** in Nanaimo . . . The national YBC tournament started Friday at Regina and after two days of competition **Rost Janda** of Kitimat was the only B.C. bowler leading an event. Janda was on top of the bantam division with a 13-1 record. The tournament, which has drawn 276 bantams, juniors and seniors from the territories and every province except Prince Edward Island, ends today . . . Victoria qualifiers for the provincial World Cup tenpin playdowns are: **Henry Loo** (621), **Sheldon Nipp** (619), **Fred Lobbezoo** (618), **Charlie Cowie** (569), **Brian Grexton** (573), **Jack Lim** (569), **Wally Ostafychuk** 560 in the men's division and **Lorna Pollock** (575), **Linda Parker** (571), **Bev Clarke** (561), **Merleen Hill** (553) and **Faye Cook** (524) in the women's division . . . **Mayfair Lanes** is holding a midnight, 10-game marathon on Saturday, June 19. Entry fee is $25.00 and forms are available now at Mayfair . . . The 1976 executive of the Women's Tenpin Association consists of president **Irene Morneau,** secretary **Freda Peacock,** treasurer **Carole Jacobs** and sergeant at arms **Donna Wilcox** . . . The tenpin bowler-of-the-year rolloffs start at 1 p.m. today at Mayfair.

*Dorothy Krimmer*

**TENPINS**

**Duncan Lanes**

MEN: Ray Pottinger 612; Garnet Mah 605; Garnet Mah 594; Terry Cutforth 585, 563, Nick Sahoye 578; Wain Hayton 573; Bruce Aldred 571; Howard Kinney 565, 551; Mike Willis 564; Terry Sayce 563; Bruce Austin 558; Sid Clarke 554.

WOMEN: Gail Cutforth 560, 524; Alice Soon 520.

**FIVEPINS**

**Town and Country Lanes**

MEN: Fred Hickey 892 (349), 808 (329); Mike Thompson 875 (324, 318); Bill Cool 846; Wally Weinberger 816; Don Brown 812; George Waugh 807 (325); Ken Jones 804 (338).

WOMEN: Dorothy Krimmer 937 (303, 353); 832 (361); Louise Watson 879 (309); June Peddlesden 844 (326); Janet Broste 752.

**Duncan Lanes**

MEN: Terry Barnett 835, Peter Timbrell 816.

**Chemainus**

MEN: Jerry Melissa 866 (321), Les Clarke 859 (353), Doug Cross 829 (333), Ray Frenlick 828.

**Brechin Lanes, Nanaimo**

MEN: Bob Goddard 878, Tony Gerard 838 (313, 305).

WOMEN: Roma Leclerc 801; Jan Oliver 796.

**Rainbow Lanes, Port Alberni**

MEN: Martin Barber 871 (326, 329); Joe Bridgen 850 (300); Bill Peterson 848 (321); Fred Malaterr 833 (366); Gary McLeod 830; Bob Powell 825 (338); Gary Cameron 824; Norm Rohlen 820.

WOMEN: Joyce Kemp 846 (355, 318); Ellen Schan 821 (300); Dee Hastings 770.

**Ladysmith Bowlerdrome**

MEN: Graham Oliver 958 (361, 306).

WOMEN: Elaine Warner 796; Marg Simila 751.

# Ticat coach takes plunge

HAMILTON (CP) — George Dickson, 51, seemed to be a confirmed bachelor when he was introduced as the new coach of Hamilton Tiger-Cats of the Canadian Football League in February. Asked if he had any family, he replied: "You're looking at it."

But he didn't remain that way long.

Dickson disclosed Friday he married Edith Blair, a widow from Los Angeles, in a ceremony in nearby Dundas Tuesday night. They had met through mutual friends while Dickson was an assistant coach with San Diego Chargers of the National Football League.


fluffy
NATURAL SOAP FOR DOWN
A simple, do-it-yourself treatment once a year will re-vitalize your down bag, quilt, or jacket to its original loft!
the european eiderdown shop
1728 Douglas St. 384-0133
4-18

THE ENGINE REBUILDERS
If We Can't Guarantee It, We Won't Fix It
A COMPLETE ENGINE JOB
• New piston rings
• Grind valves
• New oil filter
• Rod bearings
• New Gaskets
• Check main bearings
• Tune and road-test car
FULL PRICE ONLY ..... $350.00 6-cyl.
Parts and Labor
Most Domestic Models
4-cyl. models slightly less
V8's slightly more
FREDERICK MOTORS
616 QUEENS — 383-6632 CHARGEX
4-25

GOLF GROUP LESSONS
MONDAY THROUGH FRIDAY
MAY 3rd thru 7th
Morning, Afternoon and Evening Classes
7 LESSONS
Maximum 10 Students
Balls and Clubs Included
ONLY $25
See Your Swing on TV
Enquire about VTR — Also Graph-Check Sequential camera available on appointment.
PRIVATE LESSONS BY APPOINTMENT
See the GOLF DOCTORS
LAURIE CARROLL C.P.G.A.
TEDD GENEST C.P.G.A.
DOUGLAS GOLFLAND
4-24 770 Vanalman, off Douglas 479-5432

Clearance
MEN'S SHOES
BEGINS MONDAY FOR 10 DAYS ONLY
• Casual Shoes
• Dress Shoes
• Work Shoes
ALL 20% TO 50% OFF
VILLAGE SHOES
2238 OAK BAY AVENUE
"in The Village"
4-25

3 GOOD REASONS Why Your Company Should RENT UNITOG UNIFORMS from NU-WAY CLEANERS
1— You have smartly dressed employees WITHOUT purchasing business uniforms.
2—NO CLEANING OR REPAIR BILLS. Correctly fitting uniforms are supplied and cleaned each week.
3—No unused inventory of garments DUE TO EMPLOYEE TURN OVER. Return rental garments and exchange for proper size for the new employee
PHONE 382-4266
NU-WAY Cleaners Ltd.
420 Gilliam St., Victoria
Unitog Representatives for the Greater Victoria Area.
4-4

MINIBANK.
A SMART PLACE TO PUT YOUR MONEY.
Mini is the lowest priced new car in Canada. Doesn't use much gas. And won't put you in the red to keep it in the pink. Drop around to our place. We'll put you back on easy street. And you'll be laughing—all the way to the bank.
Special $2999
Limited Offer
Only Extra is Provincial tax and Licence
PLIMLEY
BRITISH CAR CENTRE
1010 Yates, Victoria, B.C.
Dealer Licence Number D572A
4-25

FIBERGLASS MATERIALS
at low, low prices
FIBERGLASS RESIN $10.95 Gal. GENERAL PURPOSE
• STYROFOAM
• URETHANE
• ACRYLICS
CORRUGATED & FLAT FIBERGLASS PANELS
CELLO RESIN
FIBERGLASS CLOTH
FIBERGLASS TAPE
MATTING
ROVING
GELCOATS
BALSACORE
COLOR PIGMENTS
AIREX FOAM
ACETONE
STYRENE
DYNEL CLOTH
CATALYSTS
PROMOTORS
EPOXY PAINTS
ALUMINUM ROLLERS
BRUSHES
CELLOPHANE
PELAGIC
PACIFIC INDUSTRIES (1974) LTD.
24 HURON ST. VICTORIA, B.C.
386-1811 or 386-7814

BISSON'S MOVING & STORAGE LTD.
384-6442
LOCAL AND UP ISLAND MOVING
4-17

RENT-A TRUCK and CAMPER or MOTORHOME
For Your Vacation This Summer
SUBURBAN RENT-A-CAR
Reserve Early 386-6131
3377 DOUGLAS

COME TO SALMON COUNTRY
NEW WHARFAGE AVAILABLE
NOW DREDGED
DOCK LIGHTING & POWER SECURITY
PEDDER BAY MARINA
Metchosin off Rocky Point Rd. 478-1771

Kmart
BELTED TIRE SALE
All Sizes One Low Price
6 Days Only While Supply Lasts
Built by one of Canada's largest and best known makers.
Wide tread square shoulder 78 styling, deep 13/32 traction tread, single white wall.
Compact, Standard and Large Car Sizes
ONE LOW PRICE $29.00 ea.
SIZES C78-14 G78-14 G78-15 G78-14 H78-14 H78-15 E78-14 C78-15 J78-15 F78-14 F78-15
BACKED BY OUR 48 MONTH TREAD WEAROUT GUARANTEE
Oil change, filter and lubrication special includes up to 4 quarts of Valvoline or Quaker Multi-grade oil, new filter and chassis lubrication. $10.88
Ultrasonic 3B Mile Miser. More miles for less money. Save up to 30% on gasoline. Now available at K-Mart Auto Centre. $8.95
You can put your trust in Kmart Auto Centres
We're car people.
TRUCK TIRES

| | | SUMMER HIWAY | WINTER HILUG |
|---|---|---|---|
| 670x15 | 6 ply | 32.95 | 36.95 |
| 700x15 | 6 ply | 34.95 | 38.95 |
| 650x16 | 6 ply | 32.95 | 36.95 |
| 750x16 | 8 ply | 43.95 | 48.95 |

477-5113
University Heights Shopping Centre 3986 Shelbourne Street (Saanich) Victoria, B.C.
STORE HOURS: 10 a.m. to 10 p.m. Monday to Friday 9 a.m. to 10 p.m. Saturday.

# Winners off on trip

**EUROPE-BOUND are King Fisherman Contest winner Florence Burley and husband, Bruce, who get a briefing on Amsterdam and a preview of Dutch wooden shoes, from CP Air ground hostess Louise Schebel, prior to their takeoff in CP Air luxury jet from Vancouver Airport.**

Last year's King Fisherman Contest grand hidden weight prize winner Florence Burley, and husband, Bruce, are off to Europe for a six-week tour.

Mrs. Burley won the trip with a six-pound chinook she caught at Becher Bay Sept. 7 and weighed at Pacific Lions Marina

The couple left Vancouver Wednesday morning aboard a CP Air jetliner for Amsterdam.

They planned to spend a few days in Amsterdam and them fly to London to pick up a 21-day Globus bus tour, which will see them sightseeing in London, Dover, Ostend, Ghent, Brussels, Rotterdam, Cologne, cruising on the Rhine to Frankfurt, and then touring via Heidelberg, the Black Forest and Rhine Falls to Lucerne, through Liechtenstein, over the Arlberg Pass to Innsbruck and through the Dolomites to Cortina and Venice.

They will also visit Florence, Rome, Naples, Sorrento, Capri, Frascati, Pisa, Genoa the Riviera, Monte Carlo, Nice, the French Alps and Grenoble, Lyons and Paris.

Those places are included in the bus tour. After that the Burleys plan to travel to Rejika, Yugoslavia, and spend the rest of their time on the coast or Yugoslavia and in Greece.

They expect to be away for six or seven weeks.

And while they are on their prize European trip King Fisherman anglers on Vancouver Island will have a chance to try for a CP Air trip to Mexico, with $500 expense money.

That is the grand hidden weight prize in this year's Colonist King Fisherman Contest, which starts May 1 and will continue until Oct. 31.

The winner, and a friend, will have a choice of visiting Mexico City, Guadalajara or Acapulco, which are all served by CP Air.

Any salmon weighing five pounds or more and any freshwater trout or bass weighing one pound or more may be entered in the King Fisherman Contest, but only Colonist subscribers may win the Mexico trip.

So now is the time to make sure you are a member of a household subscribing to The Daily Colonist.

Montague BRIDGMAN Ltd.
China Crystal Gifts
811 Government St. 385-0821

King's
featuring:
SELBY
GOLD CROSS
AIR STEP
NICCOLINI
DUVAL
JOYCE
fine shoes for women
at 1453 DOUGLAS
King's

IN 1930
you could soar with the birds for only $5.00. The aircraft was uncomfortable, unreliable and the pilot got his training through experience.

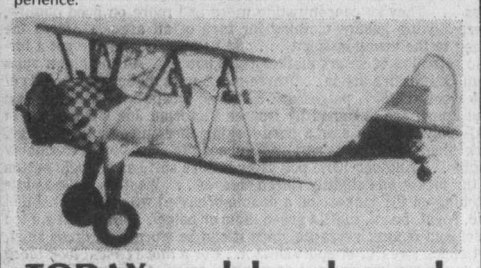

TODAY much has changed.
The aircraft are safe, comfortable and the pilot gets his experience throught training.
What Hasn't Changed?
THE COST—$5.00 will still get you that first flight. Your flight will be given by a qualified flight instructor who will explain everything you want to know about learning to fly.
VICTORIA FLYING SERVICES LTD.
(Serving Victoria with scheduled, charter, and training flights)
For more information phone 656-3971

# *Britain adds to range of Machin definitives*

By LESLIE DREW
Colonist Staff

Great Britain opened a field of exceptional interest to the specialist collector with the design introduction in 1967 of what are commonly called the Machin heads — series featuring a portrait of Queen Elizabeth based on a plaster cast by Arnold Machin.

The simplicity of the design, and the color subtleties have commended these stamps to many collectors. They have been compared with the elegant Penny Black, the world's first adhesive postage stamp.

In late February Britain added six stamps the current range of Machin definitives — the new values of a 9½p purple, 10½p yellow, and 11p rose printed by the photogravure process; plus reissues, the 9p in blue instead of orange and black and the 10p in beige instead of orange-brown, and finally a grey 20p value, previously recess printed and appearing in olive-green, now also in photogravure.

*Machlin portrait*

Only recently, however, has the British post office disclosed that to overcome a "temporary technical difficulty" with the coating of the paper used for the 9p stamp, a coat of varnish was applied. The paper used for the other five values has not been treated in this manner, and at the next reprinting of the 9p later this year, the paper will be unvarnished.

So while collectors catch up on the new issues, they also have an unusual and short-lived variety to obtain while the varnished 9p is still available from the U.K. at face.

For a bit more background, with the introduction of decimal currency in 1971, the definitive values from ½p to 7½p were issued, each printed in a single color by photogravure. At the same time the 9p appeared, also in photogravure but in the two colors. The values 10p, 20p, 50p and 1-pound were printed in one color but by the recess process. The 10p, 20p and 50p were in fact issued in 1970, before the official changeover in currency; the 1-pound was not affected and so no alteration had to be made in the deisgn.

As the use of 10p stamps became higher than expected, the postal authorities decided to change the production of this value to photogravure. The 10p printed by this method in two colors, brown and orange-brown, appeared in August, 1971.

Changes in postal rates brought additional values to the low-value definitives, namely 4½p, 5½p, 6½p, 7p, 8p and 8½p. The 4½p seems to be a particularly elusive stamp or ordinary mail to this country, and since it is being withdrawn now from general use along with the 3½p and 5½p, Machin enthusiasts would be wise to lay in a few in first-class condition.

**Stamp Packet**

SPECIAL
PLAIN COATS
Men's and Ladies'
3.15 ea.
RENFREW FAIRFIELD CLEANERS
1012 YATES
382-3938
384-4641
FREE PICK UP AND DELIVERY
4-24

LADY MAE UNIFORMS
742 Johnson St.
382-3342

An exciting new collection of diamond engagement rings
The Whisper Collection by COLUMBIA
An expression of beauty . . . of sculptured elegance and craftsmanship. An expression of your love. Captured forever.

See these and other exciting Columbia creations when you visit our store
Easy Terms
Chargex
Master Charge
1317 DOUGLAS ST.
CIVIC PARKING TICKETS VALIDATED
ROSE'S LTD.
JEWELERS LTD.
4-25

Photo by Tom Gore
GERARD SCOTT
at
Hartwig Court
Wharf Street
388-6618

272 GORGE ROAD WEST
FAIRWAY
WEEKDAYS 9-9 SUNDAY 10-7
Prices Effective Sun., Mon., Tues., April 25, 26, 27
We Reserve the Right to Limit Quantities

CANADA GRADE A BEEF RIB STEAK LB. 1.69
BREAKFAST DELIGHT BACON 1-lb. PKG. VACUUM PACK 1.29
GOVERNMENT INSPECTED FRESH SLICED BEEF LIVER 59¢ lb.
WESTON'S, 20-oz., large STONED WHEAT THINS PKG. ..... 89¢
PACIFIC MARGARINE Made by MOMS PEOPLE 3 LBS. 99¢
WESTON, 12's WAGON WHEEL 79¢
MISS MEW CAT FOOD ASSORTED FLAVOR. 6-OZ. TIN 6 TINS $1
KRAFT DINNER 7¼-OZ. PKG. 4 for 1.00
NESTLES QUIK INSTANT CHOCOLATE 2-LB. TIN 1.69
GREEN GIANT, 14-oz. TINS SWEETLETS SMALL PEAS 2 TINS 79¢
CRISCO OIL 48-OZ. LARGE JUG ..... 1.79
GRAPEFRUIT 12 FOR $1
VINE RIPE TOMATOES 29¢ lb.
ENGLISH LONG CUCUMBERS LARGE SIZE ..... EACH 39¢

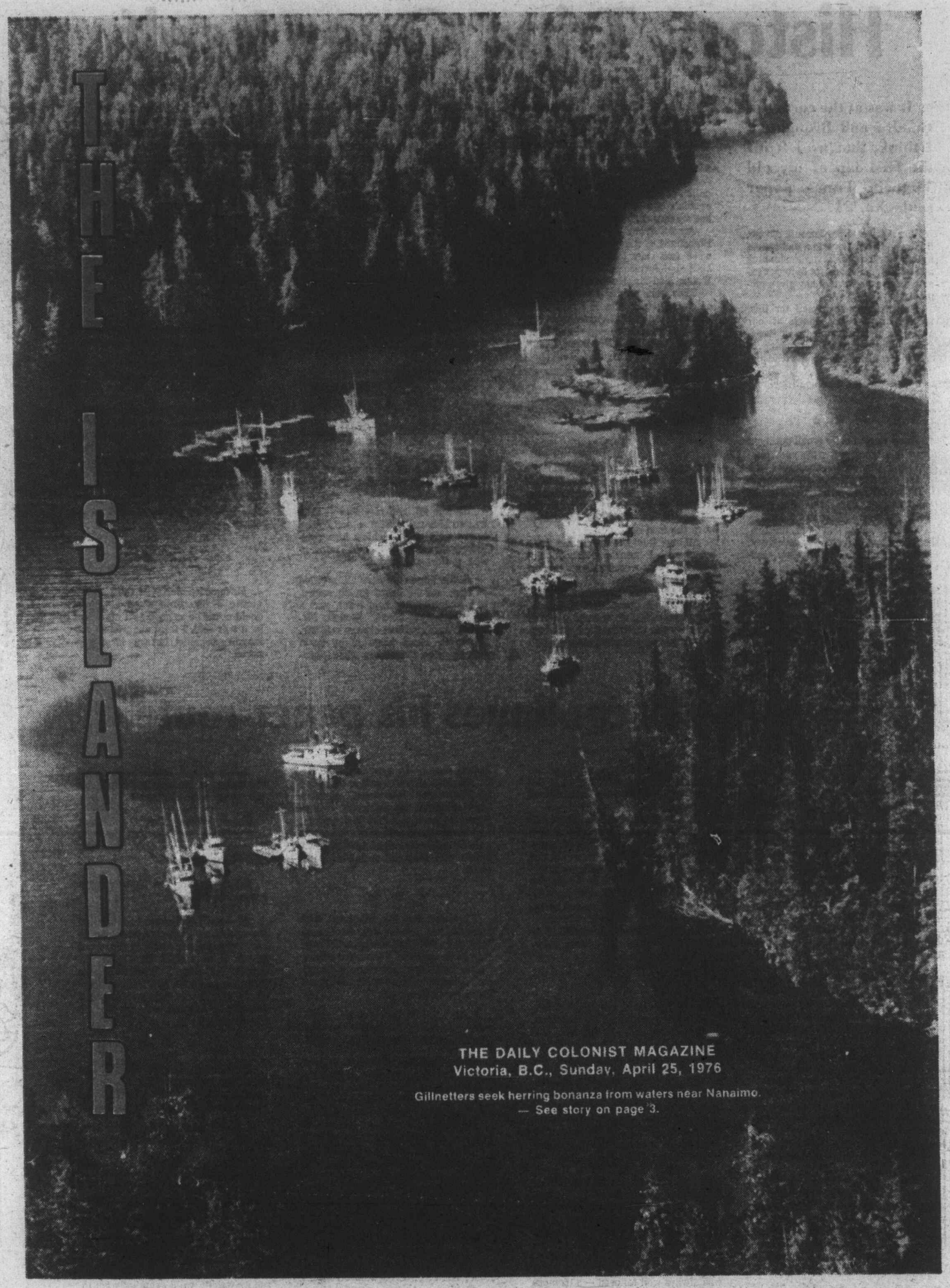


THE DAILY COLONIST MAGAZINE
Victoria, B.C., Sunday, April 25, 1976

Gillnetters seek herring bonanza from waters near Nanaimo.
— See story on page 3.

# History Trips Over Itself

**It was at the corner of Quadra and Broughton, I think, that we left off the first lap of my old Victoria Times paper route No. 21.**

You'll have to pardon me, please, if now and then I overlap, and repeat myself, for I am so given to standing and talking that I am apt to forget exactly where we were at any given moment.

I always excuse myself for this, telling myself that much of our history is always tripping over itself, and that there must be overlapping, in order that, in due course, the true picture may be seen.

So here, we go, west on Broughton, from Quadra.

★ ★ ★

There were mostly small cottages along this block, all with neat gardens, and window blinds drawn just so, the curtains always white lace.

It seems, now impossible to believe, that then, this block of Broughton was a bit out of town.

I remember, in this block, the Jesses, who lived in a stone house—very handsome, with a bay window, and stained glass panels.

I recall Mr. and Mrs. Saunders. She was stoutish and pleasant; he was English, an old soldier, slim and very precise, with a clipped moustache, and he was very deaf — and he was secretary to a branch of the Canadian Legion.

Saturday afternoons I had to pass Mr. Goward, who took tickets at the main door. He was a Victoria institution. Everyone called him Giddy — and he fascinated me because, blindfolded, so to speak, he could have found every seat in the Royal, and called out its number, even though he couldn't see a thing. He somehow knew every chair by the feel, I guess.

Across from the Royal, facing Blanshard, at the corner of Broughton were two very large old houses — built by furniture merchant John Weiler, and Dr. Hanington.

They were rooming houses when I delivered papers there; I remember the stale smells in the hallways, and the open bathroom doors — and I was always glad I didn't live there, though the apple boxes nailed outside the windows quite intrigued me. I didn't know what they were, until it was explained to me they were for the storage of food — outside, you see, to keep the food cool.

All over Route 21 were those apple boxes nailed outside windows, and each box was covered with a screen of some kind.

How primitive it all sounds today.

My Pendergast Street home, though no mansion, seemed like one to me — after those smelly halls, open bathrooms, and apple boxes outside windows.

Point to Cadboro Bay and back to James Bay.

When I was a boy I spent summers in Seattle with my Aunts Fanny and Kitty, and I remember Harriet Franklin striding through Volunteer Park, and up and down the hills, while we rode the old Madison Avenue cablecar to Madrona Beach on Lake Washington.

★ ★ ★

There I go — in Seattle this time; get us back to Broughton near the corner of Blanshard. I recall the Jamieson motors, where W. B. Monteith was the boss. He was also business boss of The Times, and business boss of The Royal Dairy, and business boss of what else I now forget — but just about everything in town.

He was tall and very thin — skinny, we kids called him — and once a heavy gust of wind blew him completely over outside the old Times office at Fort and Broad.

At the Times we were all terrified of him, and he hated giving raises, but, underneath a cold front, was a kindly-enough heart, though Mr. Nicholas, our editor, always said Mr. Monteith must have slept on a balance sheet, he was that hard-boiled, financially-speaking, that is.

Mr. Monteith was said to have had at least eight civic votes, so many businesses did he represent — and therefore he was a City Hall power, and mayors and aldermen sat up and paid attention when he let it be known which way such-and-such should be done.

★ ★ ★

Each morning Mr. Monteith, and Sam Matson and his son, Jack, and Jimmy Tait of The Colonist and young Harold Husband of Vancouver Island Coach Lines paraded through Broad and Yates Streets to the New England Hotel for coffee.

I am told they often made pencil notes of their discussions on the gleaming white damask table cloths.

Those were the days when the New England dining room was something — white cloths, shining silver, sparkling crystal — none of this paper placemat nonsense, along with plastic mugs, pepper and salt and cream and suger in thing-a-mabobs, which you have to pinch and shake and swear at, because so often they won't work, and squirt all over the place, making a dreadful, uncouth mess on the table.

★ ★ ★

Well, there I go again — down on Government at the old New England — when I should be delivering Times Route No. 21 on Broughton Street.

So let's get to Mr. Hayward, the undertaker.

That was Mr. Reginald Hayward, and he was a public spirited citizen, like his father, Charles, before him. Charles Hayward was a mayor of Victoria and so was his son, Reg, who was also a Conservative member of the Legislature.

Mr. Reg always told me the Haywards had buried Nesbitts at Ross Bay since the year One in Victoria. I was young then, and so thought this very quaint. When I told my mother about this, she was not so sure of the quaintness.

★ ★ ★

Miss Marguerite McKay was in charge of the office at Hayward's.

She was the organist at St. Andrew's Cathedral — and she was superb.

She thundered out the great masses of Gounod and Bach, and whispered Ave Marias and Sabat Maters — and I sat transfixed, listening to the marvelous music she made high up in the choir loft, where no one in the congregation could ever see her, but only hear how she talked to the towering pipes of that great organ.

★ ★ ★

Marguerite McKay, I think, was a victim of the time when a woman could never be as good as a man — or so it was said. I think she was an outstanding organist, but was largely ignored.

**OLD HOMES AND FAMILIES**
**By James K. Nesbitt**

## ...as Nesbitt continues his paper route

Years later I remember him living on Pendergast Street.

I must admit I am now largely blank along this block of Broughton, until we get to the Mellor apartments. The Mellors were in the paint business — very prominent people — first-class citizens. Rosie Bantly of the musical family — Bantly's Family Orchestra — married a Mellor.

I delivered papers to the tenants in the Mellor Block, but I cannot, for the life of me, put names to the faces.

In a cottage next to the Royal lived the Lawtons — and now I go blank again.

The Royal has always been there as far as I am concerned. It was opened, I think, in 1913, with Otis Skinner in Kismet.

However, I was not there on that occasion — but a great occasion it was.

★ ★ ★

In the days of yore, when Victoria was not a musical and theatrical backwater, as it is today, except for excellent local groups, every great name from London, New York and Milan bowed low before the footlights of the Royal.

I delivered The Times to Cliff Denham, the Royal's manager, and it was he, as I think I explained earlier, who permitted me to sneak through the stage door to see many famous plays and stage personalities; Caruso was not among them, but Amelita Galli-Curci was.

I guess I was a young snob, but the thought of a bathroom line-up in the mornings filled me with the horror of all horrors.

I had a mother and two sisters, and our bathroom was always filled with stockings and undies drying on ropes and things — but, still, it was better than a rooming house bathroom.

I did not realize it then, but the Weiler and Hanington houses were filled with fine-colored glass and splendid picture tiles in the fireplaces.

Years later, they were grabbed up by antique dealers — and today they're worth the earth.

★ ★ ★

I seem to remember Mr. and Mrs. Radiger lived in one of these houses.

They were very old, and frail, and she wore, I am sure, lavender and old lace, and a feather boa, and there was a faded pink rose in her bonnet.

The Radigers were pillars of St. Andrew's Cathedral. They lived, after Blanshard, in the Garesche block on Yates Street — always close to the Cathedral, you see, and I'm sure they went to mass every blessed morning of the year.

A Radiger relation was Harriet Franklin of Seattle, who was related to the Peabodys of Seattle.

The Senior Mrs. Peabody had been a Macaulay of Victoria, her father having built Pinehurst on the Dallas Road, and later The Highlands, on Rockland Hill beside the water tower.

I remember Harriet Franklin. She was always well tailored — a tremendous walker, and when in Victoria tramped 16 miles a day, from Ogden

As for myself, I shall never forget the beauty of the sounds she made on the organ at St. Andrew's.

She could bring triumph and tears, and sublime tinglings that throbbed on the spine, and quite literally choked the emotions.

How's that for the Times carrier boy on Route No. 21?

At the Northeast corner of Broughton and Douglas was a large red brick house, with a big front porch. It was built by Dr. R. L. Fraser, but, when I delivered papers there, he had gone to live at the corner of St. Charles and Rockland, and Dr. W. T. Barrett was in the old Fraser house.

★ ★ ★

Dr. Barrett, like Dr. Fraser, had his office and surgery, around at the back, facing Douglas Street, and there was a special entrance there.

I recall two Barrett sons, Desmond and Bill. One was lost in the war.

I had thought I'd get through Route 21 this time, but, once more I've talked so much, and taken you astray on so many byways, that again we've become bogged down.

There's a long way to go yet, so, if you'll but bear with me, and shift your papor bag every now and then, to lessen its weight, we'll eventually get to the end of Route 21 at the Crystal Garden.

# Sketching Portraits Pays For John's World Travels

**When a young lad, John Bourdages, whose main address is Duncan, was told he had little talent for drawing and painting.**

But in spite of this adverse opinion he has travelled in many countries paying his way by painting portraits in pastel, or sketching them in charcoal. He likes drawing from life and has proved he has much talent for it.

At the age of 20 he went to New Orleans where he watched many artists working in Jackson Square. Here he came to the conclusion that he could do just as well as some and a great deal better than many.

He then found a partner who obtained a good spot in the Square and started doing portraits in pastels. He stayed there a year, and then, being by nature a travller,set out for other climes with his sketching and painting equipment handy and doing streetside paintings all the way. He is good at catching a likeness and no one has yet complained.

John went to Florida, California, Mexico, Paris, Amsterdam, London, all across Canada, diverting to places like Kelowna, and to New York. In this city he had an exhibition in Greenwich Village. He was at Expo 67 sketching portraits when he was interviewed on TV along with Wayne Newton, Pearl Bailey and other famous people.

By Julia Porter

John was born in Bathurst, New Brunswick, son of Mr. and Mrs. Clement Bourdages. He was one of 14 children. He lived at home until he was 16 and attended Bathurst College, then studied art for two years at the Beaux Arts Museum in Montreal. He also has studied art in London, Paris and Rome.

John is at present at the Duncan home of his mother. His father recently died and he was at Duncan to be with his mother for several weeks. His parents moved to Duncan from Bathurst about 1958 and he was made their home his headquarters, visiting them many times. While in Duncan he was given the opportunity to sketch portraits in Casey's Cove in the Duncan Mall. He is a quiet, calm and friendly person and there was always a crowd around his easel.

He likes doing portraits best and feels his talent is greater in that direction as he is mainly interested in life painting. He is also interested in the theatre and has acted on occasions. His exercises are swimming golf, and bicycling.

John has not married yet, although he is a man who seems to be entering his middle years. He said he has a lot more travelling to do and needs freedom to do it.

He asserts that he seems to have two sides to his nature; one side loves travelling and seeing the world and having a good time, while the other longs to relax and settle down. so far the first side has won.

He is a kindly, easy going man whose main pilosophy in life is to live and let live and not hurt anybody.

When he leaves Duncan it will be for more travelling, possibly to the Orient, India and Africa, but first he is heading for New Orleans again to "celebrate his 25th anniversary as a portrait painter, with friends there."

John is a traditionalist. He also believes that having a portrait painted is a unique experience. He feels that a portrait painter must not only capute a likeness, but also must bring out a likeness of the spirit within, as well.

# FISH GET THE BENDS

Deep sea divers are often afflicted with an illness called the bends. It occurs when dissolved nitrogen enters the diver's bloodstream and then expands when he returns to the surface. Although it can be prevented, when it does occur the bends is a painful and sometimes fatal illness.

Strange as it may seem, fish can also have the bends. According to the fishing department at Mercury outboards, biologists have learned that under certain thermal water conditions fish actually develop gas bubbles in their blood.

The problem was observed during research being conducted at a large southeastern lake to learn the effects of hot water discharge from nuclear power plants on fish and aquatic plant and insect life.

Scientists discovered that fish captured in hot water often had a condition known as "pop-eye." Gas bubbles had formed behind their eyes causing them to protrude from the head. And in some cases the fish were blind from the loss of both eyes. Evidently, when the fish moved from cold water to the thermal discharge area, they became exposed to the gas bubble disease.

Fisheries biologists seeking the cause of the bubbles concluded that an excess amount of dissolved nitrogen was being released in the hot water from the power plant and then absorbed by the fish. Nitrogen supersaturation, as the condition is called, caused the fish to experience a condition similar to the "bends" suffered by divers when they surface too quickly from deep water.

# FISHERMAN'S BONANZA

**One Wednesday morning in he middle of March the people of Nanaimo, Hub City of Vancouver Island, awoke to a strange sight in Departure Bay.**

This beautiful spot is familiar to all Islanders as the terminus of the Vancouver ferries.

The normally quiet area on this particular morning was alive with the gilnetters of herring fishermen. It looked very much like a gathering of boats bound for a picnic.

We stared at the orange balls floating on the bay and learned, later, that they identify each end of a herring gillnet and act as buoy of the net anchor lines.

We knew gillnet fishing was a method of herring fishing but there our knowledge ended. Fortunately we met someone who was something of an authority on the subject.

"These fellows using gillnets fish very close to the shore because it is the only effective method. They're using nets that select herring of mature size near the spawning ground. They're not out at sea like the seiners and don't face the same risks. You must have noticed that this gillnetting is being conducted on our front doorsteps.

By Lucy Bowdler

However, if you want to see a real gathering of these boats you should drive down to Nanoose Bay."

We did that on Sunday afternoon and were not the only curious spectators. Cars were parked all along the shore and quite a number of people walked down to the shoreline for a better view.

Gillnet fishing is one of those things that look easy but actually is not. Once the gill net is set, it fishes continusouly. The fisherman simply shakes the net every now and then by hauling it over one side of the vessel shaking the fish to the bottom of the boat, then passing the net over a roller bar rigged on the opposite side of the boat and back into the water.

Many people wonder about the recent popularity of herring fishing. Why has it suddenly become so widespread among fishermen?

Two reasons seem predominant, First, the quota, or "catch expectation" for herring that may be caught in the Gulf of Georgia was 10 thousand tons but has been increased.

Second, an even more significant reason is the almost unbelievable jump in price of the herring from the old figure of $16 a ton to tody's figure of well over $200.

It is estimated by many that a fisherman need only take a quarter of the amount of his old catch to make more than he used to. Unhappily some of them overload their boats and lose everything.

The fish are so small and present serious storage problems, as compared with salmon that are packed in ice and remain stationery in the hold of the boat. When the water gets rough or a gale lashes the sea, the herring shifts around the hold and puts the crew in the kind of situation that only experienced fishermen can handle.

The herring has a life span of 10 to 15 years.

The herring season lasts a hectic five weeks. Some fishermen are thankful it is not longer.

# Sweet Place of Laughter

**I want my readers to understand that the following article in no way refers to the Queen Alexandra Hospital for Crippled Children, in Victoria, which grew out of the original hospital at Mill Bay, Vancouver Island, B.C.**

By Olive L. Johnston

Probably not many people now living at Mill Bay are aware that Brentwood College School was once the Queen Alexandra Hospital which was always called The Solarium.

And it may be that not too many know that Victoria poetess Audrey Alexandra Brown was one of the first patients: which must have been by special arrangement as she was a young adult, or so I have been told. It was she who wrote the poem from which I have taken the title to this article:

**"Men have not builded here a house of pain, but a sweet place of laughter."**

It was a pity someone had not thought to have those two lines engraved over the lintel as the first sound one heard on entering the Solarium was that of children laughing.

There happy children laughed, played and studied: seemingly forgetful of such things as splints, casts and crutches.

**Even the bed patients, some of whom had to lie face down on frames, had a cheerful smile as they shyly showed their little treasures or clung to the visitor's hand.**

It was the days of the Depression then and there was not the overabundance of toys as in later years.

It must be nearly 30 years ago since the summer day on which I was invited to lunch with Dr. and Mrs. Wace at their home in Victoria. The purpose of my visit was to obtain material for an article on the beginnings of the Solarium. An article which was written but never published.

Little did I think that day, that several years later I would spend four years as an employee at the Solarium.

After lunch Dr. Wace took me into his study and not only told me much, but also brought out papers and booklets which he allowed me to take home for study.

Walking around the spacious grounds of the Solarium, it was hard to believe that in 1925 it was all a dream out of which grew the reality. Where once there was nothing but wild bush there now was a hospital, the main part three stories high.

The dream out of which the Solarium emerged began actually in 1922 when a British Columbia mother appealed to the Women's Institutes of B.C. for help in the treatment of her daughter, who was suffering from tubercular disease of the spine. The child was admitted to Vancouver General Hospital; the Women's Institute of Central Park Vancouver subscribed a sum of money towards her expenses. Later she became a patient at the Solarium, possibly the first.

Out of the appeal of a worried mother was started a movement by the Women's Institutes of B.C. to raise funds to build a modern children's hospital in or near Vancouver, and the W.I. Hospital Association was formed with headquarters in Vancouver.

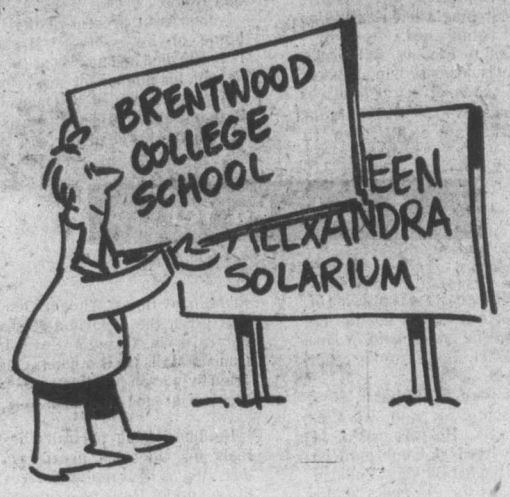


At the second Annual meeting of the association on Feb. 9, 1925, the proposal was made by Dr. Wace that in addition to the original objective, a Solarium for the prolonged treatment of delicate and crippled children should be built on Vancouver Island, which would confine its activities to the use of modern methods in the prevention of illness and the prolonged treatment of the diseases of children by the scientific use of the sun's rays, open air and sea bathing.

After careful consideration the site at Malahat Beach (commonly known as Mill Bay), on the east shore of Saanich Inlet, was chosen.

**It was claimed by the local inhabitants that the site was chosen because it got more sun than anywhere else in Canada.**

Having lived in Saskatchewan I found it hard to believe. Certainly there is plenty of sun in summer, but in winter there are more cold winds than sun.

Sir Henry Gauvain, medical superintendent of Lord Mayor Trelour's Crippled Children's Homes at Alton and Hayling Island, England, twice visited the Solarium and expressed the opinion that: "the site chosen was admirable in every way."

By donations, benefits, tag days, etc., sufficient money was at last raised to justify a start being made towards making the dream of Dr. Wace and his helpers come true.

**In May, 1926, Lord Bing, Governor-General, cut the first sod. On March 1, 1927, the first crippled child was admitted.**

Only those who have struggled through discouragements and setbacks to finally reach the ultimate goal can realize what that day meant to Dr. Wace, medical superintendent of the new Queen Alexandra Hospital for Crippled Children, and his staff; and also to Dr. H. E. Young, provincial health officer, who had worked untiringly to help bring the Solarium into being.

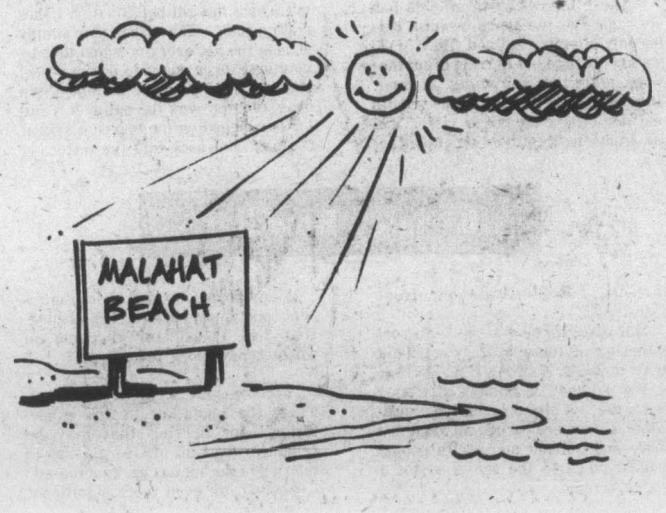


An ambulance and 30 equipped beds were given by individuals and organizations, six of the beds being endowed for one year.

During 1927 a concrete saltwater swimming pool was built.

In later years when methods of treatment were changed the pool fell into disuse and an indoor therapy pool was installed.

Six more acres of land were bought with the anonymous gift of $800.

Violet ray lamps were installed. A workshop, where non-inflammable celluloid splints were made, was built and the surplus splints found a ready sale.

In later years Clifford Newell, a former patient, was in charge of the splint shop.

Seventy-six children were admitted.

In March, 1939, a school was opened, employing one teacher.

In 1946 there were three teachers, one of whom taught occupational therapy.

It was always the hope of Dr. Wace that in the future there would be a real technical school attached to the hospital so that permanently crippled children could be trained to earn their own living. But this did not materialize.

In 1939 a fully equipped dental room was established. In 1940 the sum of $1,000 was set aside by the Solarium Junior League, Victoria, for the purchase of a fully equipped physiotherapy pool.

Many and varied were the means used to raise money to keep the Solarium going. The provincial government gave a grant for each child, but it was not nearly enough. Many parents were unable to pay. No ban was placed on color, race or creed.

**No British Columbia child was ever turned away because its parents could not pay, provided it was felt the child could be helped.**

However, I know from personal experience that children from other provinces were not accepted without paying, as I tried to get a child in from Saskatchewan. Railway companies did their bit by granting travelling warrants. Money was raised by holding salmon derbies.

Through the war years, handicapped by lack of funds and supplies, shortage of help, etc., the Solarium carried on, and the number of patients increased.

It was by the contributions and bequests of hundreds of people that the Queen Alexandra hospital at Mill Bay was built and maintained. It was through the same channels that the money was raised to build the new modern hospital in Victoria.

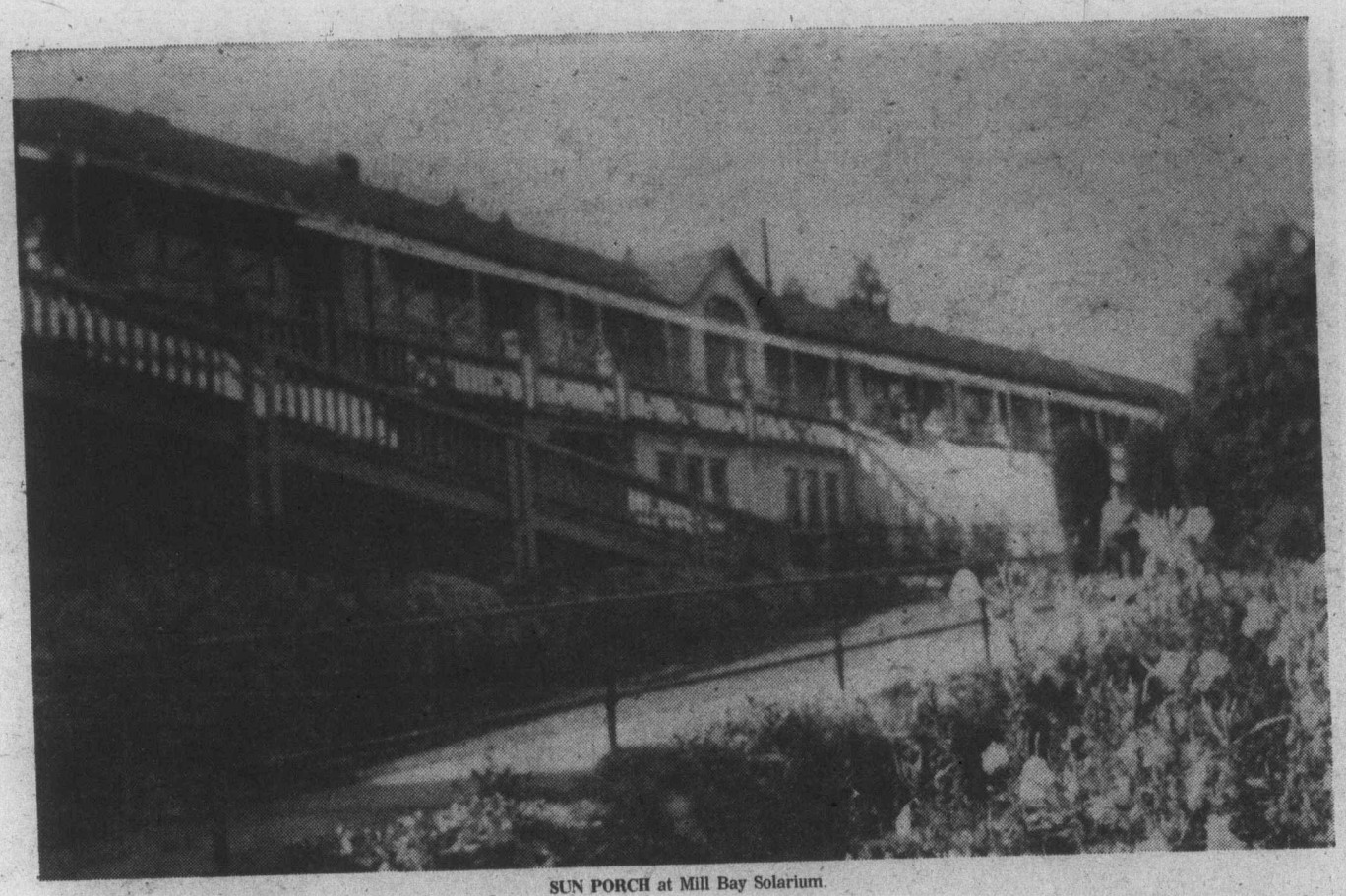

SUN PORCH at Mill Bay Solarium.

**I first became personally involved with the Solarium in the summer of 1947 when a friend who worked there suggested that I apply for a part-time job to fill in for people on holiday.**

Never having worked away from home in my life, I was very dubious. However, I decided to give it a try and landed up in the main kitchen, where I learned to run such things as the vegetable peeler, a noisy monster which ground the vegetables to pulp if one forgot it for a moment. I washed stacks of greasy dishes and pots, and got sore hands from the awful soap.

The matron at that time was Miss Andrews, a wonderfully dedicated woman who later became matron in a hospital for children in the U.S.A.

Miss Andrews cared about her staff as well as about the children. If things got a bit sticky she was not afraid to soil her hands. She even cleaned bathrooms, and every day she came downstairs to have a few friendly words with the staff in the kitchen.

Several years later with my family grown and only a small house I found myself getting bored. It seemed that about every other woman in Mill Bay district was working at the Solarium, so why shouldn't I? Certainly, although the pay was poor, I could use the money.

I would have liked to have been a nurse's aide, but knew my back would not stand the heavy lifting, so I applied for a job in the diet kitchen, thinking I would learn about diets.

A few days later I was surprised and, I admit rather dismayed, to get a call requesting me to go for an interview.

After all, I had not consulted my family and I had a good idea of what the reaction would be and I was not disappointed!

However, I landed the job and kept it for nearly four years. Looking back now I wonder how I ever survived and did all my own housework as well. The work we were expected to get through was incredible, though probably no more so than any other hospital.

A long list of duties was tacked on the wall, complete with the time each was to be started. The list must either have been drawn up by an efficiency expert or someone who had never had any practical experience, because no allowance was made for interruptions, such as a nurse in a hurry upsetting a bottle of mulsoy over a freshly cleaned counter and leaving it for us to clean up.

**Incidentally, mulsoy is a vile smelling gooey concoction the color of pale mud and is used as a milk substitute for children who are allergic to milk.**

The term "diet kitchen," was a misnomer I was disappointed to learn. No diets were made there; all the cooking was done in the main kitchen downstairs.

The diet kitchen staff was responsible for the right diet going to the right child. Sounds simple, but no matter how carefully the name cards were placed on the trays inevitably the day would come when a graduate would give a child the wrong diet. Little Johnny or Jane would get an attack of asthma or a rash and guess who got blamed.

There was one poor youngster who was the victim of asthma of a psychological or mental type. She imagined she was allergic to eggs. As long as she did not know she was eating a food with eggs in it she was perfectly all right. Some of the children found out that they had only to tell her a food had eggs in it, even when it did not, and she would immediately start to wheeze. Children can be really cruel.

THE MILL TODAY, an empty shell.

# The Mill at Headquarters

LOOKING OUT ON THE SWAMP.

TSOLUM RIVER.

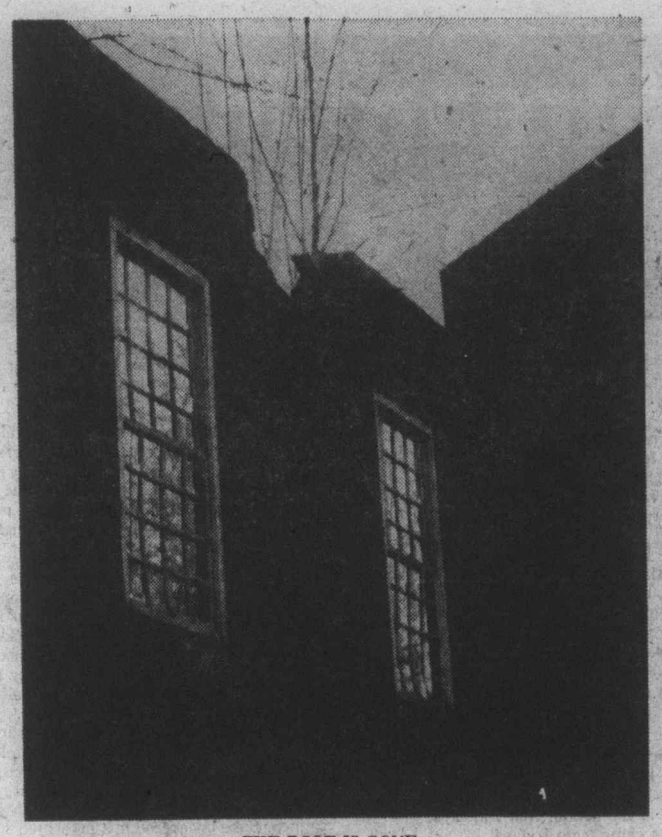

THE ROOF IS GONE.

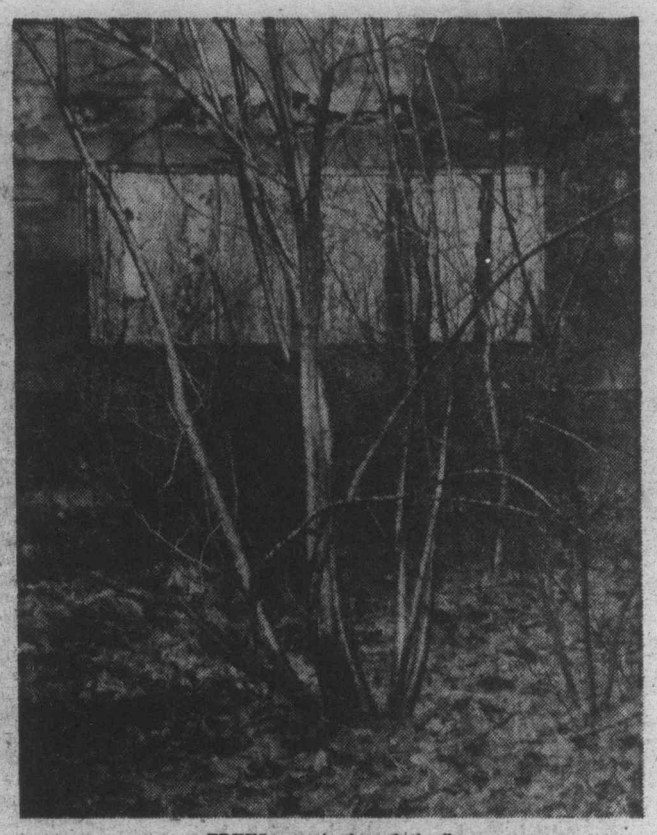

TREES come in through the floor.

## Photo - Story by Peggy Young

**It looms up at a crossroads in the middle of nowhere — a massive concrete structure, roofless, windowless and derelict.**

Trees press close to its walls, a swamp surrounds its base, and the quiet waters of the Tsolum River slip by a few yards away. There is little traffic on the two narrow dirt roads that cross here, and the building stands in silence, like the remains of a past civilization.

It was built 60-odd years ago by the Comox Logging and Railway Company. At that time the Comox Valley was the centre of a prosperous logging industry which had its base of operations at a place called Headquarters, at the northern end of the valley.

★ ★ ★

Headquarters was a thriving community of some 40 homes, plus a general store, a hotel, and a dance-hall, as well as maintenance shops for logging and railway equipment.

Logs travelled by rail from here to the booming grounds near Royston, and then were towed to sawmills in the Fraser River.

In 1914, however, the logging company decided that hemlock logs would show a higher profit if they could be cut into lumber on the spot, thus avoiding the long trip by water to the Fraser.

Hemlock becomes waterlogged quickly, and losses from this cause were heavy. Accordingly, a large sawmill was erected near headquarters, on the banks of the Tsolum.

But it never went into production. War broke out, many logging camps closed down, and the mill was dismantled and abandoned before it ever cut a board.

The railway continued to operate for some years, but eventually gave way to truck logging methods; the rails have long since been taken up and the wooden trestles have fallen down.

★ ★ ★

Headquarters no longer exists as the busy community it once was. But there beside the river, almost hidden in the trees, the empty shell of the mill still stands today.

The roof has gone, and holes in the cement floor show where massive, foot-square beams have rotted away. Alder saplings come up through the gaps in the concrete, and branches push in through the glassless windows.

The floor is covered with a thick layer of moss and last year's leaves, and down below, under the floor, the dark waters of the swamp gurgle and drip.

Everything removable was taken away years ago. What remains, however, looks as if it will stand forever, a concrete monument to the Comox Valley loggers of an earlier day.

BRANCHES push in through windows.

INTERIOR VIEW.

MURIEL WILSON'S

THOUGHT for FOOD

# Streamline Mealti
# ...with a little foret

**The English farmers looked at the strange plant and shook their heads firmly . . . "It isn't edible, who would buy it? You couldn't even feed it to your pigs."**

Sir Walter Raleigh brought it to England and said: "People in America eat it every day. It's tasty, can be stored a long time and think what it would mean to poor people in winter when the supply of other vegetables low . . . the potato is really good to eat."

It was all to no avail; the farmers would have none of it.

A man by the name of Thomas William Cook waged a campaign for five years to popularize the potato, but the English farmers were adamant.

Meanwhile, across the English Channel in France another crusader for the potato faced similar opposition.

An apothecary, Parmentier, had encountered the vegetable and started to cultivate it, like Cook tried to promote it, but made no progress with the French people. Then he had an idea . . . he planted potatoes on a large piece of property he owned, he hired soldiers to police the field. His neighbors watched the vegetable grow. The soldiers guarded the farm but only by day. When the plant was ready for harvest the curious farmers raided the fields at night.

**Thus, by pressure from an Englishman and connivance by a Frenchman, there appeared on Europe's menu a new, palatable and nourishing food . . . the potato. And I always thought the potato came from Ireland.**

Now the potato is grown in every corner of the temperate zones of the world.

It is not always easy to juggle a career and a kitchen. Attention to one takes time from the other, and sometimes in the scramble, menu planning becomes a hit and miss proposition.

Fortunately there are all sorts of ways to streamline mealtimes with just a little forethought.

And here is where we can be thankful for the potato . . . they can be used in so many quick-fixing one-dish meals.

**It is a natural partner in casseroles with meat or fish. Our first recipe layers sliced potatoes in a baking dish with a savory mixture of eggs, canned salmon, onion and celery seasoned with dry dill weed. You probably have all these ingredients on hand right now.**

**SALMON POTATO STRATA** . . . one can (one pound) salmon, one-half cup EACH chopped onion and chopped celery, four eggs, two cups milk, one-and-a-half teaspoons salt divided, one-quarter teaspoon dill weed crushed, one-eighth teaspoon pepper and four medium potatoes sliced fairly thin. In a large bowl combine salmon, onion, celery, eggs, milk and seasonings.

Pare the potatoes and cut into thin slices. Place half the potatoes in a greased one-and-a-half quart baking dish. Sprinkle with the half teaspoon salt then spread half of the salmon mixture over the potatoes. Repeat with remaining potatoes salt and salmon. Bake uncovered in a preheated 350 deg. F. oven for an hour and 15 minutes. Or until potatoes are tender when pierced with a fork. Remove from oven and let stand five minutes before serving.

**If you happen to have any ham on hand, why not plan to combine it with potatoes and**

## Salmon Potato Strata

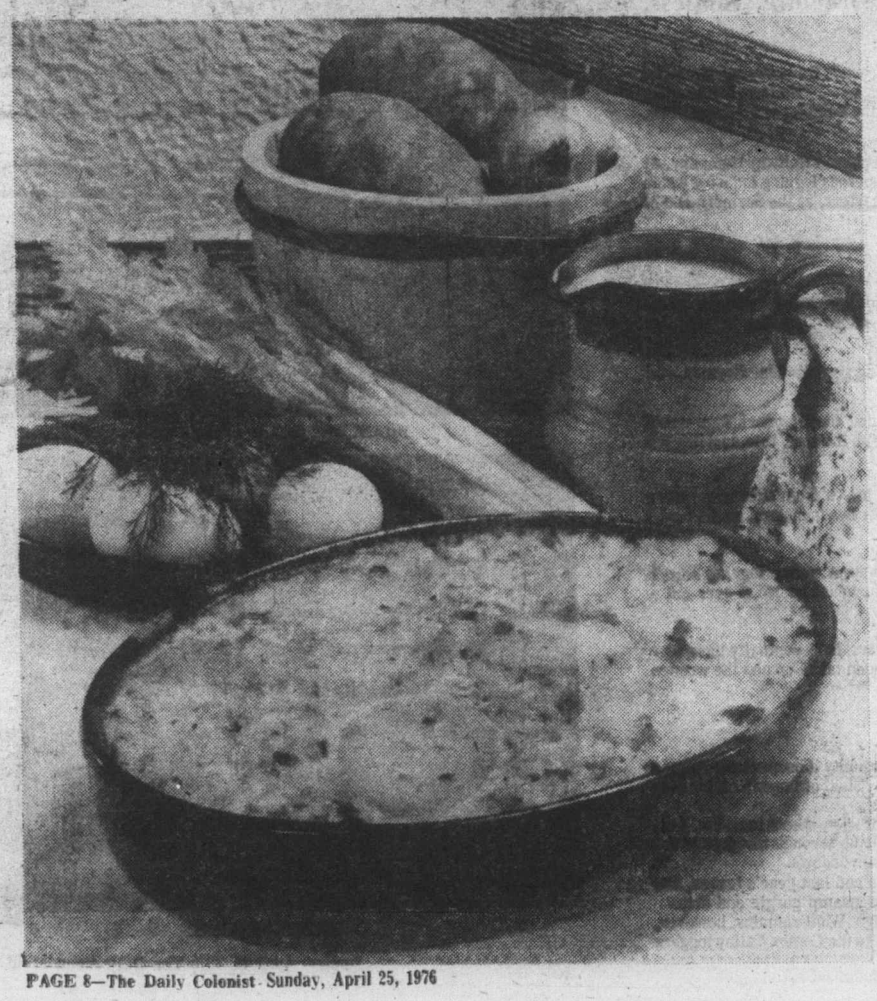

## hints from Heloise

DEAR FOLKS:
I want to share my recipe with you for brewing "Sun" te
have used this for years, Loves, as I learned it from the Hawa
when I lived there.

I take loose tea and put some into a clean quart-sized jar. Fill
jar with hot water from the tap and cap the lid tightly.

Put the jar anyplace where the sun can shine upon it: In a window or outside. I turn the jar over twice a day.

You will know when the tea gets strong enough to use (in a day or two, depending on how much tea you put into the jar) because of the color.

This may seem like a slow way of brewing tea, but it sure does taste different. It ma
diluted with cold w
ANYTIME.

I then pour all leftover
leaves into water, let then
overnight, and use on
plants!

Don't waste anything!

He

SAVE BY SIZE

DEAR HELOISE:
Now that I am cooking
just two, I still buy the la
size in pudding mixes
gelatin.

I have found that t
tablespoonfuls of the pov

# imes hought

apples in another interesting one-dish mean? Both the ham and the potatoes are complimented by the natural sweetness of apples.

AM AND POTATO BAKE WITH APPLES . . . ne tablespoon butter or margarine, one-half cup hopped onion, one pound ground cooked ham, four ups potatoes, sliced, one teaspoon celery seed, ne-half teaspoon salt, one-quarter teaspoon ACH pepper and allspice, one cup chicken broth nd three cups apples, peeled, cored and sliced rosswise.

In a large skillet melt the butter. Add onion and aute until tender. Add remaining ingredients exept the apples. Toss to mix well. Now place a layer f apples in a greased one-and-a-half quart baking ish. Spread half the potato mixture over apples. epeat with apples and potato mixture. Cover and ake in a preheated 350 deg. F. oven for one hour, or ntil apples and potatoes are tender.

Both these recipes may be made in the morng, covered and refrigerated until time to bake. Vhile they are baking there's plenty of time to toss salad and relax before a nourishing and satisfying inner.

And here is an easy way to do potatoes and meat in one pot . . .

ASY POTATOES WITH PORK CHOPS . . . six in pork chops one-half inch thick, one tablespoon salad oil, one-and-a-half cups water, one teaspoon salt, pepper to taste, six medium potatoes scrubbed and quartered, one cup peeled and sliced onions, chopped parsley and paprika.

In a large skillet brown the chops in the hot oil, brown nicely on both sides. Add one cup of the water, the salt and pepper. Cover and simmer for five minutes. Remove chops. Place potato quarters in the bottom of the skillet, add the onions evenly over the top. Place chops on top of these. Add the other half cup water. Cover and simmer 20 to 25 minutes or until chops are fork tender. Serve directly from the skillet or arrange on a hot platter with pan juices spooned over. Sprinkle lightly with chopped parsley and paprika. You could add carrots to potatoes and onions.

SKINNY FRENCH FRIES . . . set oven to 475 deg. F. Cut four raw potatoes (peeled) into strips. Drop them into a bowl with equal parts of oil and water (about two tablespoons of each). Stir the potatoes around in the mixture until they are well coated. Spread them on a lightly greased baking sheet. Bake about half an hour, turning once with a spatula. Salt and serve while they are nice and hot.

To finish on a sweet note let's make Potato Doughnuts . . .

GRANNY'S TATER DOUGHNUTS . . . three tablespoons shortening, three-quarters cup sugar, three eggs, one cup unseasoned mashed potatoes, three cups all purpose flour, three teaspoons baking powder, one teaspoon EACH salt and nutmeg (or cinnamon) and about one-half cup sour milk or buttermilk. The amount of milk depends on the size of the eggs used. The dough should be fairly stiff.

Cream the shortening and sugar until nice and light, add eggs one at a time beating after each. Add mashed potatoes (they should be nice and smooth, no lumps). Sift together the flour, salt, baking powder and nutmeg. Mix into potato mixture alternately with the milk. Chill dough a couple of hours. The dough may be divided and patted out to three-eighth thickness then cut with a three inch doughnut cutter, OR it may be dropped from a teaspoon into the hot fat. This is a lazy way but very satisfactory. Have at least three inches of fat in a saucepan, temperature 370 deg. F. Fry just a few at a time (and don't crowd) until golden on both sides.

Drain on paper towels then shake in a bag with sifted icing sugar Or you can glaze them. GLAZE . . . one third cup boiling water gradually added to one cup icing sugar. Mix well. Dip warm doughnuts into the warm glaze. Cool on wire rack.

## Brides Corner

ABOUT POTATOES . . .

One daily serving of potatoes is recommended by Canada's Food Guide. Potatoes are not high in calories and should not be considered fattening. One medium boiled or baked potato contains less than 100 calories. It is the added butter, gravy, cream or sause that increases the calorie count.

Potatoes are best stored in a cool, well ventilated, dark place. (Around 40 degrees best). Mashed or whipped potatoes with an egg added may be shaped into balls and deep fried, rolled into crumbs for croquettes or piped from an icing bag to form a decorative border.

A spoonful of mayonnaise added to mashed potatoes gives a nice flavor.

Soon there will be little new potatoes . . . add a sprig of mint to the water in which they are cooked for a subtle flavor.

## HELP FOR HOMEMAKERS

plus one cup of liquid, make three servings. Saves waste of food and money. (I discovered this proportion by dumping out the box and spooning the contents to learn the dry proportions to liquid.)

Cooking for two in
The House of McGrew

### A THREAD OF TRUTH

DEAR HELOISE:

Ever take a seam out and have to pick all the threads from the garment?

Try using a clean toothbrush!

There will be very few threads left to take out by hand.

Karen Coomes

+++

You're the greatest of them all...

Heloise

### MAIL CALL

DEAR HELOISE:

Here is a hint to brighten a black mailbox.

I painted white daisies over mine using acrylic paint. They are lined up in a single row on both sides of the box with stems and leaves, and three big daisies on the back of the box.

I coated the box with sealer when it was well-dried.

Everyone has commented how cute it is. It really brightens up the yard on a dismal day.

Elise Talbert

+++

Bet it brightens up the day for your mailman, too.

Heloise

### CLOSET TALK

DEAR HELOISE:

We have a large family and it was always a tremendous chore to clean out closets and drawers.

The children are rarely home at the same time, so it was difficult to check with each one to see if they could wear or wanted any of the things I intended to discard.

So I cleared a shelf in the linen closet and now the 7 children (ranging in age from 9 to 18) clean their own drawers and closets and put whatever they've outgrown on this shelf, and take whatever they need from it.

Whatever is left is already in one place and easy for me to bag whenever various charities call for old clothes.

Rosemary de St. Aubin

**This feature is written for you... the housewife and homemaker. If you have a hint, problem or suggestion you'd like to share... write to Heloise today in care of this newspaper.**

### IT TAKES A KNACK

DEAR HELOISE:

When our daughter wanted some place to display her collection of miniatures, I balked at paying today's prices for knickknack shelves!

At a dime store, I picked up several inexpensive single cutlery bins, such as are used for knives and forks. By poking holes in the sides and stringing them with dark velvet ribbon

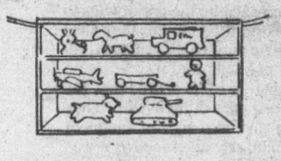

(hanging sideways on the wall) I had attractive shadow boxes.

A bit of floral clay held the miniatures in place.

Mrs. Thomas Nelson

4-25

### DON'T BUCK IT!

DEAR HELOISE:

Those plastic ice-cream buckets have many uses.

A few plastic flowers on them make beautiful wastebaskets. But have you noticed how those round greeting cards cover that circle on the lid perfectly?

Put a juvenile card on a bucket to hold those tiny plastic animals, an Easter one on a bucketful of cookies, or a get-well card on a bucket filled with treats.

I whip-stitch the cards on the cover with a darning needle and crochet thread, binding the card to the lid. The thread also gives a decorative touch.

May Billing

### THAT'S ME!

DEAR HELOISE:

Here's a little hint for babysitters, frustrated mothers, or anyone else who would like to do something for a child.

I made some unusual paper dolls for my little sisters, and they now play with them constantly.

I got a small picture of each of them and cut out the head. I drew and cut out a body on a piece of cardboard and glued on the head.

My little sisters were speechless when I presented them with these personalized paper dolls.

They love creating elegant clothes out of construction paper and thinking up adventures for their paper dolls.

They can relate more easily to dolls that look like themselves.

My mother can't believe I found something that keeps them playing quietly for hours.

Kimberly

### A DRESS FOR DOLLY!

DEAR HELOISE:

My daughter loves to make her doll clothes from old socks or old clothes.

Our problem was where to store the scraps until she needed them.

She found some throw pillowcases with zippers that I

had put away. She stuffed them with her scraps and we use them on the chairs and divan.

Now anytime anyone needs a piece of material for anything we all know where to look...

A devoted reader

© King Features Syndicate, Inc., 1976. World rights reserved.

## HOW ABOUT...

# An Old-Fashioned Perm

**Fashion has always been with us — probably ever since or even before Narcissus was vain enough to lean down and admire his image in a pool of water. If we are to believe our Bible, Eve, too, had a great deal to do with the idea of clothes on the human body.**

The aim of dress was twofold, one—to clothe the body, and two—it served also to proclaim the social status, profession or wealth of the wearer. Open any book on historical costume and you will be treated to a positive galaxy of styles, beautiful materials, and jeweled robes—both for men as well as for women.

However, strange as it may seem when one remembers the many styles of dressing through the ages, it is the head which has always held the place of prime importance, since it has always been considered the noblest member of the body in that the head contains the brain which, in turn, controls the actions of man.

Because of this, from earliest prehistoric times, and today still being used by the civilized world, as well as by the least civilized aborigines of every country, we find some form of hairdressing always in use.

My interest has arisen since of late, I have had the pleasure of meeting a retired hair stylist. Nothing very odd about this, since hairdressing and hairstyling must be one of the most popular preoccupations of the day.

However, my hairstylist has one outstanding distinction. She holds the honor of having been the first woman to give a permanent wave in the province of British Columbia. Well, somebody had to do it, and to Mrs. Mable Tache goes that honor.

★ ★ ★

Mabel Tache was born Mabel Ella Halton in Liverpool, England. By the age of 14, she had finished school and had gone to work as an apprentice with a French hairdresser in her home town. Her father had died, and there was every need that every available member of the family should get to work as soon as possible. Mabel had an older sister, Sybil, who came out to Canada to stay with an uncle in 1911. In 1912, Mabel, then aged 16, together with her mother and her brother, Jack, also made the journey to British Columbia.

Mabel's uncle, Jack Young, was one of the first pioneers of Prince Rupert, and opened the first cafe in that town which he named the Maple Leaf. The Halton's could doubtless have made a go of it there. However, Mrs. Halton could not stand the almost continuous rain. Also, not only was the place rainy, but it was like nothing she had ever been used to in the old country, and the longer she stayed there the more she craved for England.

However, they had come to Canada to make their way in a new country, so Uncle Jack cast around and came up with the idea that Victoria on Vancouver Island, would be the nearest thing to England he could find for his sister, so he moved the whole family down here and bought them a house on Calumet, just off Cloverdale Avenue.

Once the Haltons were installed in Victoria, Uncle Jack went back up to Prince George, and the Halton family got to work. Mabel's brother, Jack, went to work at H. O. Kirkham's Bake Shop on Fort Street. This was a large establishment which beside the bakery, also contained a butcher's department, grocery and wine merchant's and was known as the Victoria Pure Foods Market.

Mabel immediately got a job at Mrs. M. Stanner's Hairdressing Parlor, also on Fort Street. That was in 1912, and during her training in England, Mabel had already mastered the art of giving marcel waves with hot irons, and she had also learned how to make wigs and transformations. She must have been a gift from the Gods for Mrs. Stanner! Also, very soon, there were two Haltons working inthe beauty shop, for Mabel's sister, Sybil, also joined the staff as she too had received hairdressing training in England.

MR. AND MRS. LOUIS TACHE, who live very happily out Deep Cove way.

The First World War came along and Jack Halton went off to battle, but Mabel remained with Mrs. Stanner where she was the only hairdresser to give marcel waves, and where one of her jobs was to teach the other girls how to make those wigs and transformations.

However, in 1916, she got married, becoming Mrs. Freer and, and was the custom then, she left work to become a fulltime housewife. Sitting at home being an unoccupied housewife did not suit Mabel though and a year later in 1917 she went back to work — not, as one might suppose, to her old place of employment, but to a business of her own.

Not far from Mrs. Stanner's establishment at 727 Fort Street, Mabel found premises at 740 on the same street, and there she went into business for herself.

★ ★ ★

Some folk may think hairdressing a rather dull and samish sort of occupation, but a little reading would soon disabuse them of that. It is so old in time as to be almost unbelievable. In the very earliest times it was men who in the main paid most attention to their hair. Of these, the ancient Assyrians, Persians, and Egyptians, were all in the habit of dying and curling their hair and beard. They also used to annoint the hair to keep it in full growth since they could not stand the thought of baldness, and indeed when baldness did begin to occur they quickly had it masked by the use of wigs to cover the bald spots. With all this done, they then went on to adorn their hair with bands, ribbons, fillets, and ornaments of precious metal.

Books on hairdressing go on to tell us that the Jews also took the greatest care of their hair. They wore it thick and long and any sign of incipient baldness made them feel utterly disgraced as it was also a sign of possible leprosy.

Yet, at the same time, the priestly Levites shaved their heads. However, at a later date, the Jews changed their minds about the desirability of long thick hair and decided to regard it as a sign of effeminacy. The Jewish women, of course, continued to wear their hair long and curled, though, oddly enough, there was never any mention of hair combs in the Old Testament, though people in other parts of the world were already acquainted with their use.

All sorts of rules governed the care of the hair in early times. Slaves, for instance, were not allowed to wear long hair. Yet, at the same time, the Greeks liked their hair to be cut rather short and arranged in ringlets, while Greek children were encouraged to wear their hair long until they reached the age of 18 years, when it would be cut off and ceremoniously offered to some God, usually Apollo.

In opposition to this, the men of Sparta wore their hair long while the boys' hair was kept short. Greek women wore their hair parted in the centre and brought down over each side of the forehead, often in some form of waves. Also, though blond hair was the fashion, yet black hair also was held in high esteem. Another hair custom was that a maiden should have all her hair cut off before her marriage. Where necessary, false hair was worn in Greece, this custom derived from Asia. This is an interesting point since, though some parts of Asia were, of course, cultivated, there were many parts where the people were aboriginal. Yet these people also took care of their hair, and the fashion for women was to indulge in styles which called for very close, small plaiting of the hair, close to the head. The men of these cultures, though, were more inclined to allow their hair to grow since their wild form of hairdressing added to their war-like appearance.

However, the fine art of hairdressing did belong chiefly to Europe, and indeed, though history records no name, it is a fact that the very first professional hairdresser came from Athens. In more recent times though, it is said that the first man to dress a lady's hair was a man named Champagne who worked in Paris in the mid-17th century.

★ ★ ★

Right through history, hair styles have changed with great constancy — both for men and women. The Celts, in Northern Europe, bound their hair up behind their head. Their somewhat coarse hair worn thus long and dressed was considered a sign of dignity since those were the days when the serfs had to wear their own hair short as a badge of servitude.

The woman, though, continued to wear their hair long and loose, and in both England and France, the hair was often bound up in ribbons, and in both the 14th and 15th centuries, hairdessing being so popular, drew forth many styles for both sexes.

In the renaissance period, however, once more the men combed their hair over their forehead and then cut it short — not unlike a recent habit here in

**By Margaret Belford**

the present era which predated the longer, groomed look for men.

Two of the French kings, Louis XIII and Louis XIV brought back the most elaborate wigs — one on account of his baldness and one on account of his shortness. These wigs were towering and most elaborate affairs which soon found favor with all the gentry.

However, during the Civil War in England, the two warring factions were soon easily recognized by their hair styles, since the Cavaliers, as King's men, wore their hair long and much curled, while Cromwell's men, the Roundheads, were noted for the shortness of their hair which made them look like a row of bullet heads. Later, when Charles II returned to England, he brought with him the fashion of powdered wigs, still tall and much curled.

★ ★ ★

It was during the period of the 17th century that the women — faithfully copying the men, used to build up their hair to preposterous heights, adding decorations in the style of ships, swans and sailing boats, to the top of the erection.

It is not so many years ago that we suffered from the feminine fashion of the 'bee-hive" style, which must have greatly resembled that old 17th century hair-do. However, I hope the 'bee-hive' never went to such lengths as those of earlier days. For, at that time, the women's coiffeurs went to such an extrem and took so many hours to build up that often the hair-do went untouched for days, while the vain hunters after beauty and style, had to sit up all night, or else slept with their heads on a shaped board or brick.

Uncomfortable cannot have been the word for it, especially since there is strong evidence to support the fact that when the hair was finally taken down, it was not at all unusual to find a snug little family of mice coiled up among all the hair and padding!

While wigs were still in fashion, a wig tax was imposed in England for which a man might expect to pay at least a guinea a year. This tax, which was brought in in 1775, continued for nearly a century, fluctuating in cost until at one point it was the means of bringing in to government coffers as much has twenty thousand pounds in one year.

Gradually, however, wigs went out of fashion, and from that time forward, until recent days, women became the leaders of fashion in hair, and in course of time, following the First World War, they took to wearing their hair very short and indulging in what was then known as Marcel waving.

This was, of course, named for the French hairdresser who invented it, and it was the style which Mabel Halton brought with her to Victoria in 1912. This, as we know, was caused by the use of hot irons which were used to shape the hair into waves, rather than curls.

I am told that Mabel was the only one of Mrs. Stanner's girls who was allowed to use this style of waving, since, of course, the marcel wave came in a good few years prior to the bob and the shingle.

In her new shop, Mabel, who was by then Mrs. Freer, did not let the grass grow under her feet. Something new in waving had been invented, and that was the Nestle permanent wave. Just how permanent was yet to be proved, but Mabel wasn't taking any chances of letting anybody get in ahead of her.

★ ★ ★

She had a good staff — sometimes as many as 15 women working for her, so off she went to Seattle which was the nearest town in which she could get instruction in the new art. In all, she spent a month down there learning everything she could about the new method. Soon there was a competitor in the new permanent waving and the newcomer's wave was known as the Eugene. However, Mabel stuck with the Nestle.

Those first permanent wave machines were horrendous engines which were so heavy that they had to be suspended from the ceiling. Swatches of hair were wrapped around each curler, having been dipped in a solution which weakened the hair to the extent that it would then be able to maintain the contours into which the curler had placed it.

Each of these machines came equipped with 60 curlers, and each curler cost the customer one dollar for use. Therefore, if one was lucky enough to have fine and rather scanty hair, then one might get away with paying 10, 20, or 25 dollars. However, a full rich head of hair could easily mount up as high as $60 a perm.

Having taken her training, Mabel Freer returned to Victoria, complete with her new permanent waving machine. Hers was not so cumbersome as the old model for, in the meanwhile, another lighter model which could be stood on the floor had been evolved. Even so, it was a heavy and costly object and not to be lightly used.

Mabel tells me that for her model she paid $600 (American money), plus the cost of all the solutions which had to be imported from the States, and also the cost of import duty at this end. No wonder she found it necessary to charge a dollar a curl. She could afford to feel a glow of satisfaction, though, since she has always been recognized as being the first hairdresser to give a permanent wave in the whole of British Columbia.

Later, at war's end, Mabel Freer sent her brother and a friend of his down to Seattle to take the same training, though, as she says, both of them concentrated more on haircutting and styling than anything else.

Incidentally, the advent of permanent waving is not so much a thing of the 20th century as we might expect. For many, many years, hairdressers had been experimenting with some such form of waving. At last, in France in the year 1884, a well-known hairdresser by the name of P. Victor Senegas produced the first permanent wave.

After many trials and errors, it was he who hit upon the idea of saving up a large number of chicken bones — and one could imagine them to be leg bones. These were washed and then the hair was wound around them.

Next came a winding of sheep's wool which had

Continued on Page 15

# ISLANDER Crossword Puzzle

LAST WEEK'S CROSSWORD PUZZLE ANSWERS APPEAR ON PAGE 15

Edited by Margaret Farrar

© 1976 Los Angeles Times

By Elaine D. Schorr

**ACROSS**

1 Clean, in a way
5 Expense
9 Component
13 Shelter for a Shetland
15 Aaron specialties
17 15 Across, cockney style
19 One of the reds
20 Become communicative
21 Less pale
23 Bon vivant's trio: Phrase
26 Ankles
27 TV's Petrocelli, et al.
28 Natives of Aalborg
29 —— broke (hard up)
30 Rubber trees
31 Greek letter
32 Cobblers' forms
33 "Mutiny" ship
34 Spare not the rod
35 Ant.'s opposite
36 Addition to standard format
37 Bristles
38 Scottish goodies
39 Consumer advocate Ralph
40 Airline abbr.
41 Position
42 Give the go-ahead
45 Excoriates
47 Young one
48 Sea eagle
51 Lord High Everything Else in "The Mikado"
52 Galway Bay islands
53 Vacation trip
55 Branco or Bravo
56 Child, in Chile
57 Life's vicissitudes: Phrase
60 Part of Q.E.D.
61 Trains of a sort
62 —— prius (court)
63 "And day's at the ——"
64 Inert gases
66 —— matter of fact (truly)
67 Dutch commune
68 Daffy
70 Abutting
71 Unadorned
73 Sight, in Paris
74 Standish stand-in
76 Movable steps
78 Young and old
80 Paul Klee, for example
81 Hungry Horse ——
84 Philippine timber trees
85 —— Haute
86 Aunt, in Augsburg
87 Nigerian tribesman
88 Aircraft acronym
89 Hartebeests
90 Shipworm
91 Light up
92 Third person of Hindu trinity
93 The good and the bad: Phrase
96 —— million: Phrase
98 Star, in Soissons
99 Sleep inducer
100 Monastic group
101 Suiting for suits
102 Hamper, shackle
103 Stage designer's products
104 Cozy places
105 Address disrespectfully

**DOWN**

1 Lincoln's Secretary of War
2 Things to buy
3 Take ——! (nice going!)
4 Melodramatics: Phrase
5 Goblets: Sp.
6 Presage
7 Dismisses
8 Depend on
9 Bess' friend
10 Latin lesson word
11 —— one's oars (shirk)
12 Experimental: Phrase
13 Longfellow strong man
14 As a group
15 "—— as the day is long"
16 Kitchen gear
18 Moon goddess
22 Speculations
23 The ——, of the Roses
24 Record
25 Opp. SSW
32 Twining vine
33 Childrens' game: Phrase
34 Cigarfish
38 Old Glory: Phrase
39 Moses' vantage mount
40 Esprit de corps
41 Bowl over
42 Suspended respiration
43 Sullies
44 D.H. Lawrence title: Phrase
45 Vulnerable
46 Building unit
49 Beaming
50 Untrue
52 Fool
54 —— up (acknowledge)
58 Like a pinto
59 Well —— (bravo)
60 Actor Richard
65 Singer Della
67 —— out (extracts)
69 Buy too much stock
72 South Australia's capital
74 Oscar or Tony
75 Along the —— (similar to)
76 Roper's rope
77 Radiation: Prefix
78 Eagle dwellings
79 Conceded
80 A —— throw (short distance)
81 Takes out
82 Infatuated one
83 —— down (razes)
85 —— nicety (precise)
89 Peter and Nicholas
90 Lading units
91 Hot weather pests
94 Endorse
95 Actress Naldi
97 Court barrier

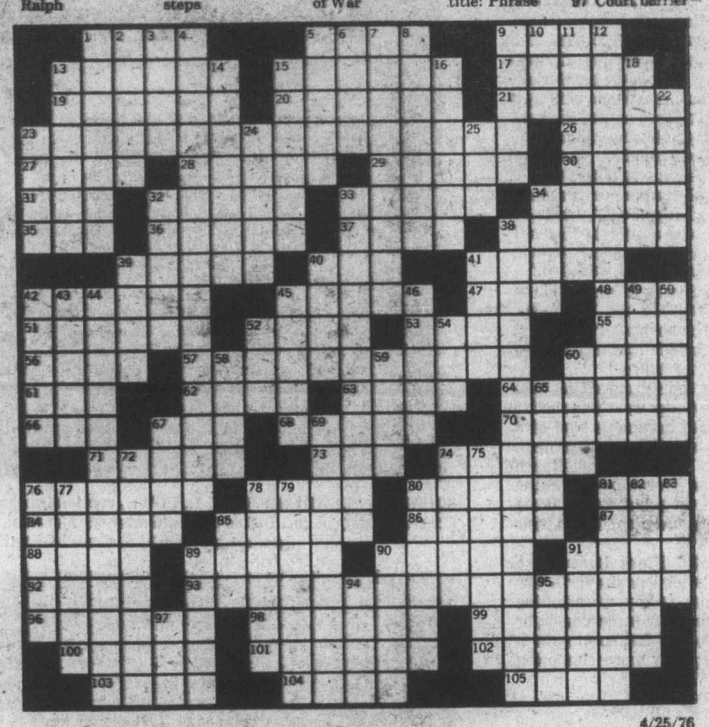

4/25/76

# NO MONEY—NO MEDICINE

**The view from the top, on the 14th floor of the Camosack Manor on Victoria's Belmont Avenue, was exhilarating. But not more so than the personality of the tall, grey haired, distinguished looking gentleman in his late 50s who greeted me with friendly courtesy.**

By George Inglis

We sat, and talked. I listened to a wondrous tale of adventure and achievement, a life story which climbed from hardship and near poverty, through war-time stress and close brushes with death, up to the ultimate handling of millions of dollars for multi-national pharamaceutical companies.

Frank F. Lowe was born in 1918, in a small town close to Swift Current, Saskatchewan. His mother had a heart problem, so, when Frank was four years old, the family moved to Vancouver Island and settled in Nanaimo.

★ ★ ★

Life prospects for the Lowe family flourished. His father eventually owned the Nanaimo Lumber Company. Then came the 1929 bust. The Lowe family lost everything. While in Nanaimo they lived in the old Haslam House, a big, old grey home built by a former lumber baron named Haslam. It is now a B.C. Heritage Home.

Frank Low's mother was very musical, so, Frank was taught to play the violin. "All I can remember about that," he laughed, "is that somewhere I have a little medal that I won at a Nanaimo musical festival for playing the violin. I was nine."

When Frank was 12 years old, he played the viola in the Vancouver Symphony Orchestra. "Probably, because they couldn't get any one else at the time," he added.

The Lowe family moved to Vancouver where things went from bad to worse. His dad became a kind of a foreman on a public relief project, constructing the Kitsilano Beach swimming pool. Everyone working on the pool was on relief, but at least they were able to work and keep their dignity.

At this point, Frank Lowe broke off to tell a latter day story. "A few years ago, my family were sitting down to dinner. For some reason or other, my two kids had spent quite a bit of money; they were clamoring for more.

★ ★ ★

"Listen, I said, "You kids have a good allowance, and you spend it like water. So, I'm going to tell you what happened to me when I was a young fellow. I was about 11. Somebody gave me an old eight-foot dinghy. I used to row out at five in the morning to Spanish Banks, in Vancouver, and meet the fishing fleet coming in. Some of the boats would sell me six and eight pound humpies and coho for 10 cents each.

"I would buy a d[illegible] and clean them on the Kitsilano [illegible]. I'd give one to the local icem[illegible] a block of ice. I would put these [illegible] my little wagon and wheel the [illegible] and down Point Grey Road and [illegible] them for a quarter each.

"Occasionally, too, my mother would give me 10 cents, and I would go up to the new Dad's Cookies factory on Fourth Avenue, and buy a big bag of broken cookies."

"That was my story I told my kids," said Frank. "About three months afterwards, I started on another economy drive with them. My eldest boy cut in on me. "Dad," he said, "tell us the one about the broken cookies."

Frank Lowe's mother died in 1933, and he went to live with an uncle in Olds, Alberta, where he finished his high school.

Never an idler, always a rustler, Frank worked in the local drug store to get his apprenticeship in the business. He posted bills, and contracted, on the side, for two paper routes which he rented out toother boys and made a half-a-cent on each paper. His Uncle Jack had a lumber yard. He also believed in boys working. He paid Frank 25 cents for shovelling a ton of coal, and 25 cents for piling a thousand feet of green lumber.

"This was my early life," chuckled Frank Lowe.

Lowe always wanted to go in for medicine, but there just wasn't enough money. So, he enrolled in the Calgary Normal Scoool. With his violin, he formed a little orchestra and played for country dances. He also played every Thursday night on a Calgary radio show for two dollars.

Passing through Normal School at 17, Lowe taught school in a little log schoolhouse in the Rocky Mountains, between Banff and Jasper. There were 40 children in grades stretching from one to 11. Two of his pupils were at old as he was. He boarded with an old pioneer Scottish couple, named Rattray, who had crossed Canada in a covered wagon. "We ate moose and deer and bear," he recalled. "It was a real frontier experience."

Lowe's teaching salary was $70 a month. It was paid in Bible Bill Aberhart scrip, Alberta's Social Credit funny money at that time.

★ ★ ★

When war broke out in 1939, Lowe tried to join the Royal Canadian Air Force. He was turned down because of an eye weakness. He joined the Calgary Highlanders regiment. After a year's training, with no guns, he managed to squeeze into the Air Force, and became an observer. He went on Canada's eastern coastal patrol.

Returning to the big air base at Rivers, Manitoba, he gave evidence of future brilliance. With a friend, he designed a low-level bomb sight.

Before it was accepted, Lowe was transferred to a transport squadron which flew aircraft from the Martin plant in Baltimore, U.S., down through Nassau in the Bahamas, to Natal, in Brazil, across the South Atlantic to the Azores, then over to Africa. By this time, AC1 Lowe was a sergeant-observer.

Priority orders came through for a flight of Hudson bombers to be flown to England. "We took this flight out of Dorval Airport," said Lowe. "A number of these aircraft had sugar slipped into the gas tanks. They didn't make it across the Atlantic. I was on that flight. Out of 32 aircraft, only seven or eight reached Britain. Sabotage claimed the rest."

★ ★ ★

After studying his bomb sight design, the air force brass plucked him out of the transport squadron and placed him in their experimental station at Suffield, outside Medicine Hat, Alberta. They commissioned him a pilot officer, and made him the air force experimental officer. "I thought that this was fine. The one thing I didn't realize at the time," he chuckled, "was that I was taking the place of a guy who had been killed on an experiment two weeks earlier."

Pilot Officer Lowe's air force career now became most interesting. He worked on top secret projects. He flew to the Royal Air Force testing grounds at Farnborough, England; aided in United States Air Force experiments in tropical war-time activities.

He was sent to Washington, D.C. as the Canadian member on the United States-United Kingdom-Canada Advisory Commission to the Joint Chiefs of Staff. He was also on the International Commission on Bacteriological Warfare.

Sgt-Observer Lowe was now Squadron Leader Lowe. At 25, one of the youngest in the Royal Canadian Air Force.

When the Doolittle air raids on Japan were being planned, Lowe was on the committee studying a project to put live bats in canisters, enclose them in bombshells, and parachute them down on Japanese cities. The

SQUADRON LEADER FRANK L. LOWE, receiving Legion of Merit, Degree of Officer Medal, at the United States Embassy, Montreal, 1946. His wife stands between him and U.S. Consul-General.

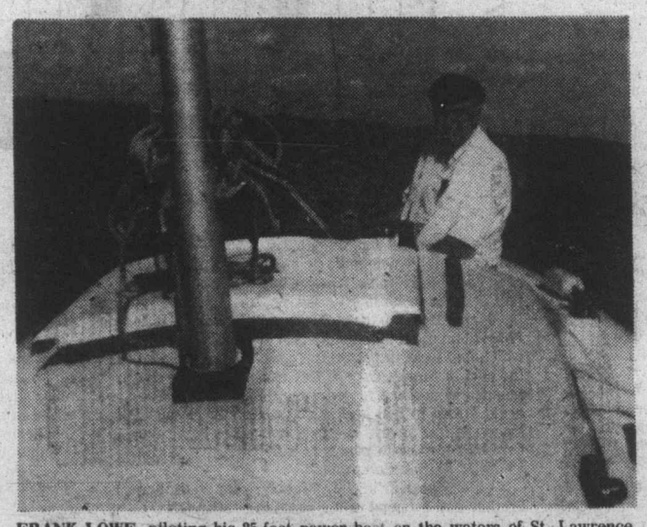

FRANK LOWE, piloting his 25-foot power boat on the waters of St. Lawrence river, summer of 1967. He was a member of the Royal St. Lawrence Yacht Club at the Time.

# Eventful Life Fulfills Ambitions Of Prairie Islander

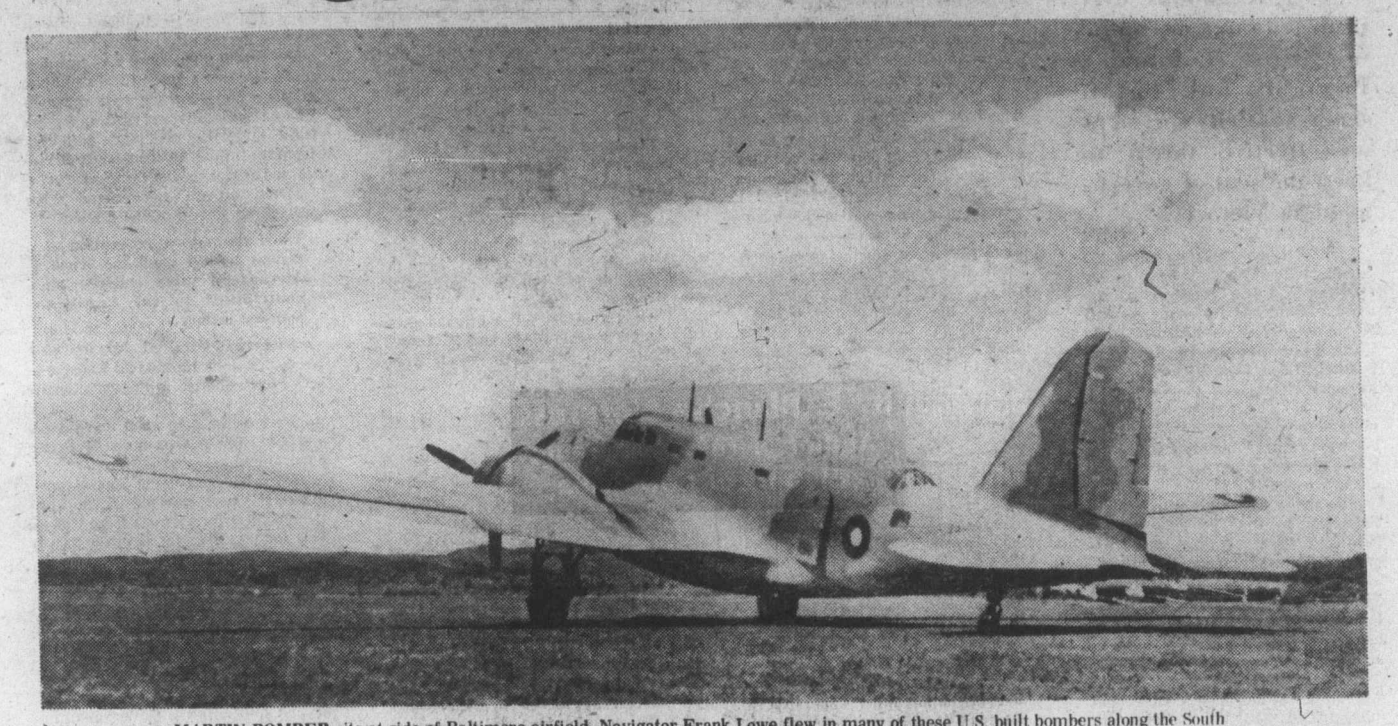

**MARTIN BOMBER** sits at side of Baltimore airfield. Navigator Frank Lowe flew in many of these U.S. built bombers along the South Atlantic ferry route to the North African war fields.

bats would have little napalm cartridges strapped to their bellies. On reaching the ground, these would ignite and fire the flimsy wooden Japanese buildings.

"So, we built a miniature Japanese village on the salt flats down in Utah," related Frank, "and we dropped these bat bombs. The village burned all right, but one of the bats fell free and flew 40 miles over the flats to the Army base and set fire to the officers mess.

"The project was dropped."

★ ★ ★

When the U.S. Marines launched their attack on the Japanese beaches at Leyte, Lowe was there as an observer member of the combat investigation team. Some 4,000 marines were killed on the first assault on the beach, by a force of 20,000 Japanese soldiers hidden in the caves at the back of Leyte beach.

"We had to use flame throwers to get them out," explained Lowe. "The flaming jets would exhaust the air in the caves. The Jap soldiers came out of them with fixed bayonets, ran straight for the marines and dropped dead right in front of them, from ventricular fribulation. There was nothing visible on their bodies to show how they died, but we discovered it was a lack of oxygen in the hot caves. Their lungs were empty, but their hearts kept beating for a short time."

When Squadron Leader Lowe left the service, he was presented with the Legion of Merit, Degree of Officer, by President Harry Truman. This honor was the highest medal awarded by the United States to any foreigner.

"Well," I commented, "for a fellow that the Air Force wouldn't accept at first asking, you certainly did a lot for them."

★ ★ ★

When Squadron Leader Frank Lowe received his discharge at war's end, a medical examination showed his lungs were riddled with fibroids. One lung had a three-quarters operative capacity, the other, barely one quarter.

This condition had been greatly aggravated by 250 experimental dive bombings in Vengeance aircraft, over Bermuda waters. Dropping from a high altitude to 4,000 feet above sea level before making sharp pullouts finally gave him equilibrium sickness and wracked his lungs. He became a 50 per cent war disability.

★ ★ ★

As the war drew to a close, he was asked by Mr. Merck, president of the multi-national pharmaceutical company of Merck and Company, to come and work with him. Merck, at that time, was the chairman of the International Commission on Bacteriological Warfare.

"He asked me how much I would want," smiled Lowe. "I thought of the $70 a month that I got for teaching school, so I said that if I got $250 that would be pretty good."

"Merck laughed at me. 'We'll start you at $8,000 a year,' he said."

That was the beginning of a long period of years that Lowe spent in the world-wide pharmaceutical field, each year more interesting, more rewarding.

Lowe travelled the world, giving speeches on pharmaceutical subjects, selling pharmaceutical products, promoting them, helping to make millions of dollars profits for multinational corporations. Finally, in 1973, he decided to retire and live in Victoria. He was 55.

**FRANK LOWE'S PARENTS** and dinghy at Kitsilano Beach. It was in this eight-footer that young Frank waylaid the returning fishing fleet at five in the morning.

"My first wife and I were out here a number of times, and liked it," he remarked. "I had owned a condominium in Florida, and a beautiful lakeshore home near Montreal, but Victoria was our final choice."

★ ★ ★

The Lowe's were only out here a month when he was asked to go east and give a speech at the International Conference on Hospitals. On his return, he stopped off in Vancouver, to sit in on an international panel on drugs.

Lowe had arranged with his wife to meet him at the Patricia Bay Airport, on the evening of Dec. 1, 1973. But, she never did. Driving to the airport, she was killed that evening in a car crash on the Patricia Bay Highway at Amity Drive.

Frank Lowe has since remarried. He also has found himself involved in many local things. He has done a study for the B.C. government on all the health care activities in this province. It took him eight months, and encompassed 454 health care facilities.

★ ★ ★

He taught a couple of courses in creative selling, at UVic but decided he preferred working with adults. He moved to Camosun College where he teaches personnel management and advanced business management.

"I'm busy as hell," he smiled, "doing what I like best. Doing things for people."

**FLYING OFFICER LOWE**, on left, with his helper, Sgt. Sellers, right, with parts of low-level bomb sight he developed for Royal Canadian Air Force.

# A Very Political Family

**Was Kamloops ever in the running as capital of British Columbia? Probably not, but it seems that city served as an effective threat to keep the seat of government in Victoria.**

. . . Opposition to placing the buildings in Victoria very nearly resulted in Uncle Theodore putting them in Kamloops. He finally got mad at the determination shown by some Vancouver people to have the buildings taken from Victoria, where he quite rightly felt they belonged, and he said — All right, we'll move them to the mainland so that they can be more central, but they will go to Kamloops which is really the centre of the Province."

The above is an excerpt from a letter written by Mrs. F. J. Fulton to her brother, C. F. Davie, one-time Speaker of the provincial legislature.

"Uncle Theodore" was, of course, Theodore Davie, premier of British Columbia from 1892 to 1895, and Chief Justice of the Supreme Court of B.C. at the time of his death in 1898.

The letter goes on to say: "He had a great love of this upper country and many friends here whom he liked to visit and he would have done as he said if he had beenforced to take them away from Victoria. Strangely — there was never another word of opposition to their going up in Victoria."

**Premier Theodore Davie was just one member of a remarkable political family which, in the direct line and through marriage connections, played a notable part in the government of British Columbia and of Canada over a period of more than 100 years.**

There was the first of the line, Dr. John Chapman Davie, Sr., who came to Victoria from England in 1862 and sat in the legislative council for a year until his death in 1869. In that year he made his contribution to the debate on the issue of British Columbia joining confederation. He belonged to the faction, mainly Vancouver Islanders, who were opposed. To quote from the historian, F. W. Howay:

"Dr. J. C. Davie, the member for Victoria District, on February 17, 1869, moved, and T. I. Wood, an official member, seconded, a resolution that: 'This Council, impressed with the conviction that under existing circumstances the confederation of this colony with the Dominion of Canada would be undesirable, even if practicable, urge Her Majesty's Government not to take any decisive steps towards the present consummation of such union.' This passed, eleven to five."

Before Dr. Davie, however, there was Thomas James Skinner, a Hudson's Bay Company bailiff who arrived in Fort Victoria with wife and five children in 1853 and who sat as a member of the first elected assembly of the colony from 1855-1859. In due process of time he became maternal grandfather to the Mrs. Fulton who has been quoted, and she was a Davie.

To return to Dr. Davie. He had left behind him in England a wife in poor health, unable to accompany him to a new land, their only daughter, the eldest and the two youngest sons. With him he had three other sons and a governess-housekeeper, a remarkable pioneer woman of the name of Elizabeth Blackmore.

In his first year on Vancouver Island Dr. Davie took up land in the Cowichan Valley and built a log cabin on it. Two years later he installed Miss Blackmore and some of the sons there.

What had happened in the meantime was that he had been joined by the two youngest who had been left at school in England. The older of these, Horace, "so behaved himself at school," the family history relates, "that he had to be sent out to his father." The baby of the family, Theodore, ran away from school and would not go back.

**A family legend, which may or may not be true, has it that he was not, like his brother, sent out to his father but that he made his own way out. At the age of 13, according to this story, he arrived one day on his father's doorstep, barefoot, in rags, and triumphant.**

One can see in that adventure the character that won for him later the nickname of "Bulldog" in connection with the controversy over the new legislative buildings.

Dr. Davie now had five sons with him whom he had to get established in this Pacific colony. William (who doesn't enter into our story again) and Horace he settled in Cowichan and both became farmers. Probably the other boys spent holidays there, as did their father, enjoying shooting and hunting with him.

There was his namesake whom he must have sent off almost immediately to study medicine at the University of California. This young man received his degree in 1865, being then only 20 years of age.

Dr. Davie, Jr., returned to Victoria to practice, and by 1897, so it was said, was the acknowledged head of the medical profession in Victoria. His niece, Mrs. Fulton, wrote:

"I wonder if anyone knows that Uncle Jack was the first surgeon to perform a successful operation with the Murphy button. Of course that button is long since obsolete and I think even the decalcified bone bobbin that followed it is not out of use.

"Also Uncle Jack was the first in B.C. to use the diptheria antitoxin and I was the first patient in B.C. to have it."

According to a medical orderly who worked with him this Dr. Davie's language in the operating room was rather more colorful than the hearty "damn" with which he has been publicly credited.

Even although both the Doctors Davie died in Victoria they were interred in St. Peter's churchyard, Cowichan.

Dr. Davie, Jr., left politics to three younger brothers. Alexander Edmund Batson was set on the road, if inadvertently, when his father articled him to a Victoria lawyer shortly after the family's arrival. Alec was then 15. A few days after his 21 birthday he wa enrolled as a barrister by Chief Justice John Needham, and a few years after that won his first election to the provincial house.

**At the age of 40 Alec succeeded to the premiership, and two years later died, leaving behind him three children who have their own place in this family's political history.**

It was Alec who married Constance Skinner, daughter of Thomas James. One of her sisters, Ada, married Joseph Mason, an 1862 pioneer, who represented the riding of Cariboo at Victoria from 1886-1894.

Theodore also chose the law for his profession and was called to the bar in 1877, rather late by comparison with his brother, for he was then 25. He followed Alec into the provincial legislature in 1882 and into the premiership 10 years later.

**As premier, Theodore Davie was in the thick of the battle between mainland and island as to where the new provincial buildings should be. Permanent legislative buildings — the ones we have now — were to be built and they would "anchor" the capital beyond further debate. The Bulldog won.**

Horace, farmer and blacksmith, played his political role in municipal government, serving North Cowichan as its reeve for two terms and as councillor for several other terms. It was during his first term as reeve and while brother Theodore was premier that there was a death from smallpox in the valley. Horace rode down to Victoria promptly, not waiting for the train, to get the necessary authority from his brother to order a sealed coffin and burial on the family farm.

This action is credited with preventing spread of the disease.

**When the second generation of Davies passed from the scene, Alexander's three children all contributed to the family's political history.**

There was Winifred, who married Frederick John Fulton and whose letters I have quoted. In the early years of this century F. J. Fulton was a member of the provincial legislature and held cabinet posts in the McBride government.

After Winifred came Sophie, who married Albert Edward McPhillips. He was MLA for Victoria from 1896 to 1903 and was Premier McBride's first attorney-general.

And after Sophie came Cyril Francis Davie, always known as Frank, who represented the provincial riding of Cowichan-Newcastle from 1924 to 1933. During the last three years of this time he was Speaker of the House, but in May of 1933 he split with the Government on a matter of principle and resigned from the Conservative Party.

His charge was that the Government had failed to implement its election promises of reform. It had, he said, demonstrated "a wanton disregard for the rights and privileges of the poorer people."

**While he was still on good terms with the Government, Frank Davie chaired its Royal Commission on health insurance and maternity benefits, and later became a principal advocate of state health insurance.**

Frank died in 1950, the last of the Davie name to take up a political career. There were, however, nephews who carried on the tradition.

First and foremost we think of Davie Fulton, grandson of Alexander, one-time Minister of Justice, Acting Minister of Citizenship and Immigration, Minister of Public Works, co-author of the Fulton-Favreau report on the Canadian constitution, chairman of the Canadian delegation in negotiations with the USA which led to the signing of the Columbia River Treaty.

He was first elected to parliament in 1945 while still awaiting discharge from the army, and his supporters conducted his campaign for him.

After many years in the House of Commons Fulton entered provincial politics as the Progressive Conservative leader, but even he was not able to lead it to success. He then returned to the federal field and was successful in the general election of 1965 but defeated in the general election of 1968. Kamloops, that almost-capital of British Columbia, was his bailiwick.

Davie Fulton's cousin, Albert DeBrugo (Burke) McPhillips, ran in the federal election of 1957 and was elected for Victoria, and again in 1958.

Another first cousin, also a lawyer, John Chapman Davie of Duncan, has firmly eschewed politics.

The Davie political line seems to have run out, but it can surely claim that rare distinction of "unique."

By E. Blanche Norcross
(Author of The Warm Land; a history of Cowichan.)

**IN THIS CHURCHYARD** of St. Peter's, Quamichan, lie the two pioneer British Columbia doctors, John Chapman Davie, Sr. and Jr.

# Come Fly A Kite

**More Victoria area residents are flying these days than ever before, and without benefit of planes, airstrips, the cup that blears, or that other junk.**

By Tony Dickason

They are the kiteniks, kite flyers, who can be found peering heavenward, breeze or wind in hair, in open spaces without power lines or trees, notably along the Dallas Road waterfront and beaches.

It's a rare day indeed in decent weather that doesn't see at least a half-dozen devotees in action.

**Exactly how many persons locally are kiters is hard to determine, but there are a lot, as evidenced by two city stores selling naught but kites. Both opened within a short time of each other last summer removed from each other by only a couple of downtown city blocks.**

Bob Barker and Bruce Ward started their store, called simply, Kites, on Gordon St., while Mrs. L. Williams started the Go Fly A Kite emporium on Fort, operated by son Steve.

Don't even CONSIDER kiteing cheques at these places!

There are about 10 kite stores in Canada, all opened within the past year and more or less similar to older kite dispensaries in the U.S.; there sales started in New York seven years ago, and kiteing has been popular in the San Francisco area the past four years. In fact, it was aerial action in SF that sparked contemporary activity here on the sales front.

**Kites are imported, mainly from U.S. manufacturers, but quite a few come from the Far East where the sports pastime started its rise a couple of thousand years ago.**

While there are many theories about the origin of kites, the one we like best is that of the Chinese farmer whose big straw hat was tied under his chin by a string; the string breaks when the wind gusts; farmer grabs end of string as hat zooms aloft; thus first kite is born!

There was a song a few years behind us entitled I've Got The World On A String, and, whether he realized it or not, the lyricist was talking kite language; earliest writings about kites were in Egyptian hieroglyphics cut in stone. Although many ancient lands claim the first kite stories, these were generally word-of-mouth only.

**Even today's politicians who often talk merely to test public reaction are known to be "kite flying." Also known as "kites" are small hawks, or the high, light sails of a ship.**

(To see how this really works to best effect: Tie a small hawk to a high, light sail. Then stand well back, and wait.)

From China kite flying spread to Malaya, Polynesia, Japan — just what year kites were cutting Egyptian skies is clouded — and to England in the 16th Century, brought by explorers returning from the Far East, although kites were mentioned in a 1405 German manuscript and late in the next century in Italy.

When they first arrived on this continent can't be authenticated. One theory is they just blew over on a prevailing wind, perhaps like the explosives-carrying balloons from Japan during the Second World War?

**Whatever, there are at least 40 million made and purchased annually in the U.S. alone!**

**Top price for a kite here is $55, made of parafoil, and used at one time to hoist weather equipment aloft. Cheapest is 19 cents.**

All kite sellers themselves enjoy the sport; "lots of fun." Apart from pure enjoyment kites are also tested for performance. Altogether, about 70 kite varieties are available here, one of the most spectacular being the Myladragon made of a metallic plastic, 45-feet long and strung right across the ceiling of the Gordon Street store. It costs $11.95 and its "cub," 25-feet in length, goes for $8.50.

**Bob says firmly Victoria has the best weather in all Canada for the sport.**

He also says, apropos nothing much, that kite flying has just recently caught on in Brazil, where the nuts come from. Take that any way you wish.

But we suggest nothing derogatory. The Canadian poet Len Cohn wrote "a kite is a contract of glory that must be made with the sun and with the faceless wind." Poets should know:

**Kites link the adult with the child; both buy them and both enjoy them.**

Kite strings, or cords, come at 20 pound to 150-pound test strength for regular, and up to 250 pounds test for whopping big kites. The strings have been compared to the umbilical cord with which the kiter nourishes himself from the sky, almost akin to fishing.

So much for mysticism!

**Kite forms range from Donald Duck to Batman, eagles, huge fish and, of course, the Oriental dragon. Also centipedes, owls, insects and, hopefully, perhaps some day a Scots kite make like a kilt so it can at long last be determined if anything is underneath!**

"Don't run with a kite," Bob advises. "It should easily go out of your hand and return if the wind is at your back."

How to get the kite to return if the wind is behind you is simple: it's a matter of aerodynamics. If you don't know what that is, phone somebody and ask.

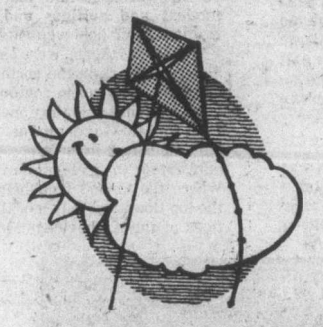

One of the most popular kites is the "fighter." The idea is to bring down an opponent's kite. Fights with kites are popular in the Far East where fish hooks or razor blades are often attached to improve the action.

Today, with Satellites ostensibly wreaking our weather — well, they haven't improved it — we tend to forget altitude weather watching began with the kite around the turn of the century.

Best-known kite flyer was undoubtedly Benjamin Franklin, U.S. statesman, scientist and author (1706-1790) who on a stormy June day in 1752 with his 21-year-old son William went outside with the idea he could electrify his kite with a metal attachment.

This proved correct and the flight led directly to invention of the lightning rod and indirectly to harnessing of electrical power.

So you can thank Ben for THAT monthly bill!

**Early Kitty Hawk experiments by Wilbur and Orville Wright with the box kite, invented by an Australian, led to the start of the air age in 1903. Their biplane was actually a box kite with wings and motor.**

Alexander Graham Bell, phone inventor, also flew kites and predicted the motorized kite. You probably get a telephone bill also.

Kites were used to lift men over military observation points ages ago and as recently as the Boer War; as targets for air force training; to hover over good fishing spots with fishing lines attached; to listen to "celestial" music — flutes, cymbals and even drums — carried and heard from above; to hoist aloft firecrackers and, today, to get characters with skis airborne behind power boats.

Another use, wartime again, (we're still paying THAT bill) was to lift radio signalling devices from life rafts.

It was Marconi's electrically geared kite that picked up a prearranged signal from England five years after he perfected the telegraph in 1906.

Joy Miller, who has worked for Bob, met a 75-year-old friend on the Causeway the other day. He sported a large button she had given him earlier.

It read: "Come Fly A Kite."

Thus endeth this kite tale.

From Page 11

# ...An Old-Fashion Perm

been soaked in sea water, and the whole was then covered with a thin layer of clay.

The hair was next baked, and it was deemed to be done when the bubbling up of the boiling oil or marrow in the centres of the bones could be clearly heard. One might be tempted to believe that the poor victim's head might similarly be 'done' at the same time! Also, can you imagine the wails of the hairdresser's family? "Ooh, Mamma, not chicken again today!"

"Hush, mes enfants, votre Papa wants chicken bones — he shall have chicken bones."

★ ★ ★

However, nothing stays stationery for very long. Whereas those early permanents are said to have taken as long as nine hours or more, by the time Mabel Freer was using M. Nestle's method, the time for a permanent wave had been whittled down to a mere three hours. It was still no picnic, though.

In 1926, Mabel Freer suddenly decided she needed a holiday, so she sold her business and moved south to the United States. There she lived for the next 13 years, after which she moved back to work once more in British Columbia. Not this time in Victoria, but in Vancouver.

Vancouver was kind to Mabel Freer, or probably it was just a case of the City knowing a good thing when it saw it. In any case, Mrs. Freer first bought a hairdressing establishmesnt on Granville Street, but it was not long until she expanded and bought a second shop on Hastings. Both these did so well that she added a third store, this time on 49th at Fraser. These three stores she ran for many years until, since she was a widow, she finally felt the need for retirement.

Retirement has been good to her, but Mabel is no longer alone since in 1966 she remarried, and she and her husband, Louis Tache, live comfortably on Vancouver Island, and love it too. However, she often looks back and has a hearty laugh at those old permanent waving machines which looked more like engines of torture than engines of beauty.

**ANSWER TO LAST WEEK'S PUZZLE**

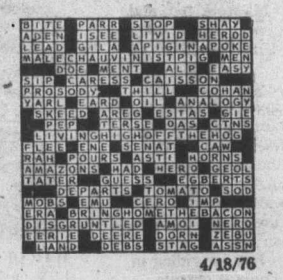


4/18/76

THE CHAPEL OF THE CONVENT OF ST. ANN, the hidden log cathedral, as seen from Academy Close.

# Hidden Log Church

**Look carefully at this old map of Victoria and you will find on it the city's first Catholic Cathedral, built of logs in 1858, on Humboldt Street, where the Victoria General Hospital now stands.**

**Would you be surprised to learn that the log cathedral still exists, but is hidden and disguised.**

By Beth Hill
Photos by Ray Hill

Originally called St. Andrew's Cathedral, its Romanesque design was drawn by Brother Charles Michaud, with the assistance of Bishop Modeste Demers, and then it was lovingly built by Brother Michaud's own strong hands.

The logs were covered with clapboard painted white. The curving roof was of California redwood, exquisitely assembled with wooden pegs and the ceiling decorated with 172 wooden rosettes, each carefully carved by the builder. The intricate lacework of the wooden altars was his work too, and although some pieces have been destroyed, others survive and await restoration.

The first service was held on Nov. 1, 1858, and early in its existence the lovely church witnessed the ordination of its builder, when Brother Michaud became the first deacon to be ordained Priest in the new diocese.

The Cathedral was always filled on Sunday mornings, the people from up town trooping down and around the mud flats of James Bay, or riding in and tethering their horses outside.

After only 28 years of use, the log cathedral was too small for the growing congregation and so it was arranged that it should be rolled across Humboldt Street and placed on the east end of the 1871 Convent of St. Ann, which you can also see on the map.

After the Cathedral had been moved to its new location, to be the Chapel of the Convent, then a large new wing was constructed on the east side of the Convent; in 1911 a final addition was built, to produce the impressive structure you may see today on Humboldt Street.

For more than 100 years this was the place from which the indomitable Sisters of St. Ann carried on their work of teaching and healing, building schools and hospitals in British Columbia, Alaska and the Yukon.

Their achievements are impressive and too little known, perhaps because they were Catholic in a predominantly Protestant area, perhaps because they were female in a society dominated by the men, or perhaps because the Sisters were modest and selfless and did not trumpet their achievements.

By 1958 there were some 300 Sisters at work in the northwest, but expansion was not to continue. A few years ago they sold the Convent to the Provincial Government and the building is now in the process of being converted to government offices. Where the Sisters had their cells on the top floor, you may now find the offices of the Archaeological Sites Advisory Board, and the Islands Trust; the Law Courts temporarily occupy part of the west wing.

MAP OF VICTORIA, about a hundred years ago: A. St. Andrew's Cathedral, built 1858, on the present site of Victoria General Hospital; B. Convent of St. Ann, the first section built in 1871. In 1886 St. Andrew's Cathedral was rolled across Humboldt Street and placed at the east end of the Convent; C. Academy Close is the modern name of the street running behind the Convent.

From Academy Close you may examine the outside of the cathedral, the logs well hidden by the brick and mortar exterior, but until some decisions are made by the government, the interior is not open to visitors.

We obtained permission to enter, and we found it a haunted place. The sunlight streamed through the stained glass and lay in soft squares of color on the floor. The organ in the curved balcony wad dusty and silent. Brother Michaud's curved ceiling was thickly covered with paint and the wooden floor hidden under heavy-duty linoleum.

The log structure is covered with wood and plaster and can't be glimpsed anywhere. The carved altar pieces need repair. The plaque is gone, that used to speak from the wall at the entrance, saying: "Be ye also as living stones built up, a spiritual edifice." But the "living stones", the brave, hardworking Sisters of St. Ann, are gone. Dust motes danced in a shaft of sunlight and the silence held the memory of their quiet feet. The life-size oil paintings, the work of Sister Mary Hele of the Cross Martin, looked down upon the empty pews where black-robed figures once knelt to pray.

What is to be the fate of this historic and lovely place? Undoubtably the silence will one day be shattered by the tramp of the summer tourists. They will stand in groups, gaping up at Brother Michaud's curving roof as the guide chants his piece about wooden pegs and hand-carved rosettes.

Will they also understand that here was the centre, the spiritual place of power, from which the Sisters drew the strength and courage to do their pioneer work of teaching and healing, reaching out to help the pioneers build the British Columbia we occupy today?

The hidden log cathedral is a very special place indeed.